

CENSUS OF POPULATION, HOUSEHOLDS AND DWELLINGS IN
REPUBLICA SRPSKA 2013

RESULTS BY SETTLEMENT

BANJA LUKA

2017

PUBLISHED BY: Republika Srpska Institute of Statistics

DIRECTOR GENERAL: Radmila Čičković, PhD

PREPARED BY:

Dragana Mandić
Mladen Marić
Dara Petković Seser
Vladan Sibinović
Rajko Vranješ
Aleksandra Zec

PREFACE

Dear Users,

The release "Census Results by Settlement", published after the publication of Census results in Republika Srpska, presents data at the settlement level.

The release provides data on the population by age and by sex, by five year age groups, as well as data on households, by number of household members.

In other words, this release presents reliable data on the life of Republika Srpska citizens, aggregated at the level of a settlement as the basic organizational unit of the population in local communities of Republika Srpska.

TABLE OF CONTENTS

PREFACE	3
METHODOLOGICAL EXPLANATIONS	5
TABLES.....	8
1. Population by age (five year age groups) and by sex, by settlement.....	8
2. Households by number of household members, by settlement.....	145

METHODOLOGICAL EXPLANATIONS

What is Census?

The Census is defined as the statistical survey that produces at regular intervals (usually every ten years) the official counting of the population, households and dwellings in the territory of a country.

The main objective of the Census is to provide a relevant set of data on the number and geographic distribution of the population and its demographic, socio-economic, cultural and other characteristics, which serve in the preparation and implementation of development plans in all areas of the social and economic life.

In addition, the Census serves to collect a significant fund of data on the number, type, location, occupancy status, age and other characteristics of conventional dwellings and housing arrangements, as well as data on the most significant characteristics in terms of agricultural capacities owned and used by individual households.

Given the number of units to be enumerated and the number and diversity of modalities in questions, the Census represents the most complex statistical survey that requires substantial financial resources and a specific organization (outside the framework of regular statistical surveys).

The Census includes the process of collecting data through fieldwork, data processing, aggregating individual information, and evaluation, dissemination and analysis of data.

Duration of enumeration

The enumeration of population, households and dwellings in Republika Srpska and BiH began on 1 October 2013 at 9 AM and it was completed on 15 October 2013 at 9 PM.

Legal framework

The Census of Population, Households and Dwellings 2013 was carried out in accordance with the Law on Census of Population, Households and Dwellings BiH 2013 ("Official Gazette of BiH", No. 10/12 and 18/13), the Law on Organization and Implementation of the Census of Population, Households and Dwellings 2013 in Republika Srpska ("Official Gazette of Republika Srpska", No. 70/12 and 39/13) and the Law on Processing and Publication of Results of the Census of Population, Households and Dwellings 2013 in Republika Srpska ("Official Gazette of Republika Srpska", No. 82/16). These legal acts regulate the content, preparation, organization and implementation of the Census, duties and obligations of Census participants, duration of enumeration, processing and storage of data, financing of the Census, penalty provisions, and publication of data.

Territorial organization

The Census on the territory of Republika Srpska has been published in line with the administrative-territorial organization of Republika Srpska, pursuant to the Law on Territorial Organization of Republika Srpska ("Official Gazette of Republika Srpska", No. 69/09 and 70/12) and the Decree on Settlements making up the Territory of the Local Self-Government Unit ("Official Gazette of Republika Srpska", No. 4/10, 26/11 and 74/12). According to the said administrative organization, which due to the Census activities could not have been changed in the period between 1 January 2013 and 31 December 2013, Republika Srpska had 6 cities, 57 municipalities and 2,756 settlements.

Settlement¹

A settlement is part of the territory of the local self-government unit, with constructed buildings for housing, basic utilities and other facilities required to meet the needs of the population inhabiting the settlement on their territory.

This publication does not cover settlements with no inhabitants, that is, settlements in which the number of citizens is 0.

Method of enumeration

The Census 2013 was conducted in the traditional way, through interviews, following the "door-to-door" principle. Enumeration was carried out using Census questionnaires, namely the Personal Questionnaire (Questionnaire P-1) and the Household and Dwelling Questionnaire (Questionnaire P-2).

Data confidentiality

Article 15, paragraph 2. of the Law on Census of Population, Households and Dwellings in BiH 2013 stipulates that the protection of personal data shall be provided in accordance with the Law on Personal Data Protection and the Law on Statistics of BiH.

Data confidentiality is also regulated by the Law on Statistics of Republika Srpska.

¹ The definition of a settlement was taken over from the Law on Territorial Organization of Republika Srpska ("Official Gazette of Republika Srpska", No. 69/09 and 70/12)

GENERAL PART

Age and sex

Age and sex structure of the population represents the most important demographic characteristic of any population. Structure of the population by age and sex is formed over a long period of time, under the direct influence of fertility and mortality trends, as well as migratory flows of the population.

Based on data on these characteristics, some very important population clusters are determined, such as: preschool and primary school children (under 15 years of age), workforce (15 to 64 years), female fertile population (15 to 49 years), children population (under 18 years of age), adult population (18 years and over), etc. In addition, data on age and sex structure of the population represent a basis for the development of various strategies and policies dealing with aging, the youth, education, improving women's status in the society, violence prevention, protection of children, etc.

Method of collecting data on age and sex

According to international recommendations, age and sex are among the so-called core topics, i.e. the topics that must be included in the content of main census questionnaires. Given their importance and the fact that these characteristics are required to fully observe all other important characteristics of the population (economic activity, educational attainment, marital status, birth rate, migration, etc.), collected information about age and sex must be as complete and as accurate as possible.

Age

The data on age in the Census 2013 were obtained using answers to the question on the date, month and year of birth. Based on these answers, completed years of age of each person were calculated during the processing of Census material

	DAY	MONTH	YEAR	THE LAST 6 DIGITS OF THE PIN
Date of Birth and PIN	<input type="text"/>	<input type="text"/>	<input type="text"/>	<input type="text"/>

Sex

Sex is a demographic characteristic collected in each census of population. If no answer to the question regarding sex was available for a person in the P-1 Census Questionnaire, during the processing of Census material the answer was imputed based on other data on the person (name, unique identification number of citizens, birth years of liveborn children, relation to the household head, or status in the family, etc.).

	Male	Female
Sex	<input checked="" type="checkbox"/>	<input checked="" type="checkbox"/>

Households

According to international recommendations, a household is a core census topic, while the question on the number of household members belongs to derived core topics, i.e. the topics that ought to be derived through the processing of Census data. In the world, there are two concepts that are applied in defining **private households**. According to the so-called Housekeeping concept, which is applied in our country, a household refers to persons living together who make common provision for essentials for living (food, housing, etc.). A household may be a one-person household (one person living alone in a dwelling or a part thereof, who makes provision for his/her own needs) and a multi-person household (a group of two or more persons, related or unrelated, who make common provision for food and housing). A dwelling may be occupied by one or more households.

Signs

- No occurrence
- T total
- M male
- F female

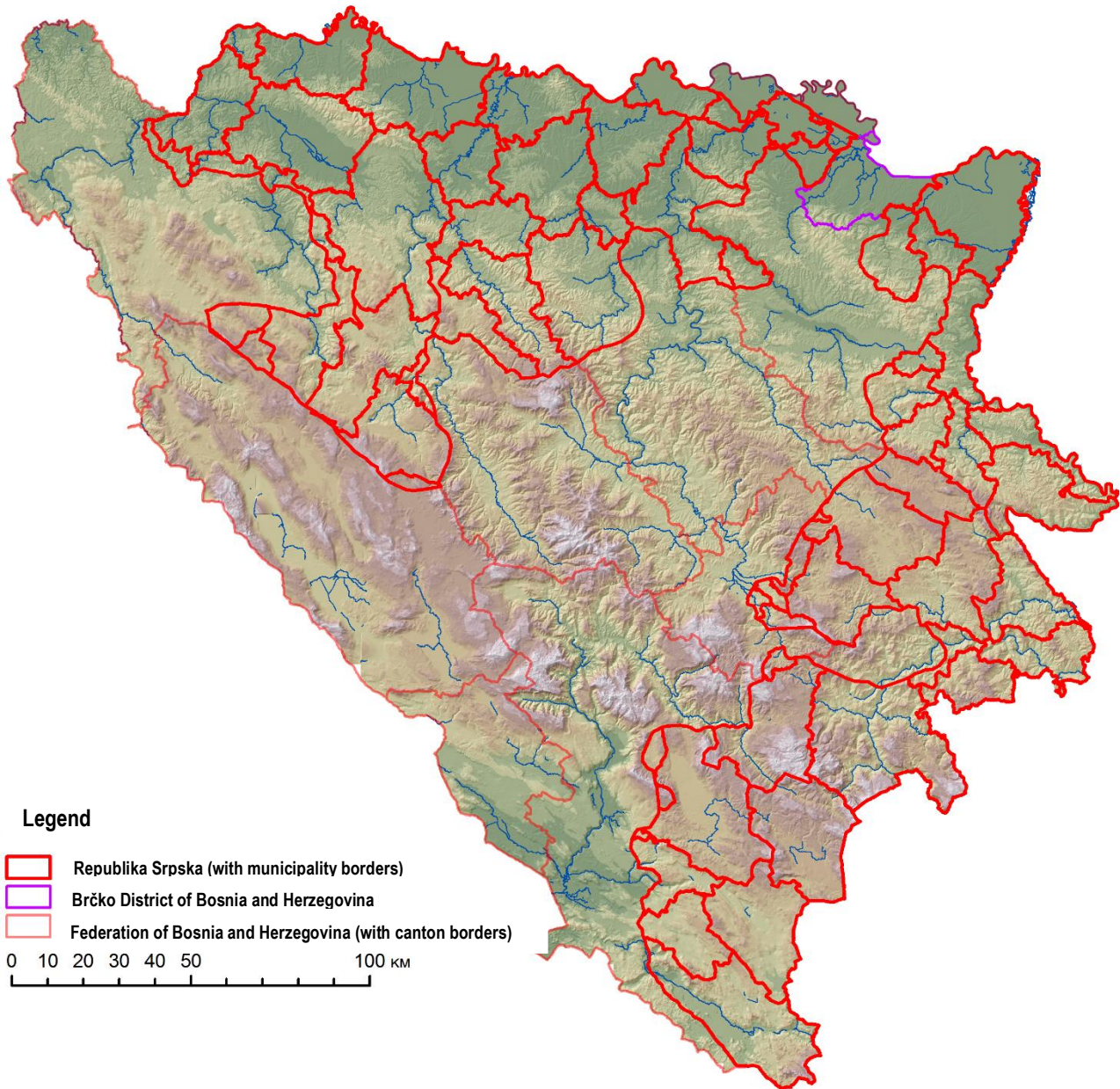

Source: Republic Administration for Geodetic and Legal-Property Affairs

TABLES

1. Population by age (five year age groups) and by sex, by settlement

Territory	Sex	Total	Age																	
			0-4	5-9	10-15	15-19	20-24	25-29	30-34	35-39	40-44	45-49	50-54	55-59	60-64	65-69	70-74	75-79	80-84	85 and over
REPUBLIKA SRPSKA	T	1,170,342	53,405	54,076	57,326	70,815	65,363	76,753	80,472	80,588	75,683	82,810	92,000	93,458	87,204	60,073	55,148	48,037	25,566	11,565
	M	571,812	27,393	27,716	29,411	36,577	33,893	39,159	40,809	41,264	38,704	41,422	45,159	45,289	41,420	27,337	23,525	19,261	9,608	3,865
	F	598,530	26,012	26,360	27,915	34,238	31,470	37,594	39,663	39,324	36,979	41,388	46,841	48,169	45,784	32,736	31,623	28,776	15,958	7,700
BANJA LUKA	T	180,053	9,436	8,511	8,447	10,287	10,117	12,698	14,924	14,426	12,136	11,694	13,344	13,975	12,816	8,896	7,288	6,258	3,262	1,538
	M	86,510	4,803	4,351	4,330	5,233	4,996	6,210	7,203	7,198	6,117	5,719	6,289	6,507	5,878	4,146	3,115	2,605	1,259	551
	F	93,543	4,633	4,160	4,117	5,054	5,121	6,488	7,721	7,228	6,019	5,975	7,055	7,468	6,938	4,750	4,173	3,653	2,003	987
Agino Selo	T	429	20	14	17	16	20	14	20	16	20	27	49	38	39	23	35	31	24	6
	M	216	8	7	8	10	10	8	16	11	8	13	30	22	18	8	14	19	3	3
	F	213	12	7	9	6	10	6	4	5	12	14	19	16	21	15	21	12	21	3
Banja Luka	T	135,059	7,331	6,300	6,126	7,428	7,592	9,914	11,849	11,200	8,982	8,502	9,827	10,419	9,673	6,697	5,322	4,417	2,353	1,127
	M	63,779	3,756	3,197	3,117	3,753	3,702	4,793	5,629	5,457	4,412	3,966	4,413	4,648	4,334	3,107	2,275	1,886	934	400
	F	71,280	3,575	3,103	3,009	3,675	3,890	5,121	6,220	5,743	4,570	4,536	5,414	5,771	5,339	3,590	3,047	2,531	1,419	727
Barlovcı	T	685	48	48	39	36	25	55	62	63	60	39	38	58	42	26	12	18	10	6
	M	351	26	33	22	18	11	25	30	34	33	18	17	32	15	14	5	9	5	4
	F	334	22	15	17	18	14	30	32	29	27	21	21	26	27	12	7	9	5	2
Bastasi	T	157	14	9	5	11	3	11	17	10	11	7	11	10	7	10	11	5	5	-
	M	78	5	4	2	5	2	6	10	4	5	6	6	8	4	1	6	2	2	-
	F	79	9	5	3	6	1	5	7	6	6	1	5	2	3	9	5	3	3	-
Bistrica	T	1,367	46	65	59	84	64	75	71	79	107	129	124	107	93	69	88	63	37	7
	M	712	16	35	35	44	30	35	44	38	59	71	76	65	47	35	43	19	19	1
	F	655	30	30	24	40	34	40	27	41	48	58	48	42	46	34	45	44	18	6
Borkovići	T	585	23	29	31	40	33	36	21	45	41	41	41	46	39	37	45	23	9	5
	M	307	12	15	19	21	18	21	11	28	18	21	27	29	14	19	20	10	4	-
	F	278	11	14	12	19	15	15	10	17	23	20	14	17	25	18	25	13	5	5
Bočac	T	836	18	31	38	49	42	35	40	58	43	57	75	57	59	66	68	56	34	10
	M	412	12	18	23	22	20	17	17	38	22	28	40	35	23	25	26	26	16	4
	F	424	6	13	15	27	22	18	23	20	21	29	35	22	36	41	42	30	18	6
Bronzani Majdan	T	590	32	32	36	49	37	42	38	49	52	36	36	40	40	22	14	18	12	5
	M	298	21	11	13	28	12	22	21	26	35	18	22	21	18	11	9	6	3	1
	F	292	11	21	23	21	25	20	17	23	17	18	14	19	22	11	5	12	9	4
Verići	T	1,041	47	40	44	60	62	58	63	59	60	82	101	104	84	42	47	44	27	17
	M	524	22	23	22	33	32	35	31	30	22	44	53	52	50	23	17	19	8	8
	F	517	25	17	22	27	30	23	32	29	38	38	48	52	34	19	30	25	19	9
Vilusi	T	125	5	10	11	10	4	5	8	6	9	10	6	11	3	2	11	7	5	2
	M	67	3	5	6	6	2	3	4	4	3	9	5	6	1	2	5	2	1	-
	F	58	2	5	5	4	2	2	4	2	6	1	1	5	2	-	6	5	4	2
Goleši	T	369	10	12	15	19	28	19	17	16	29	42	36	24	22	20	24	19	14	3
	M	204	5	6	10	12	16	14	9	10	15	27	28	12	10	10	7	7	4	2
	F	165	5	6	5	7	12	5	8	6	14	15	8	12	12	10	17	12	10	1
Debeljaci	T	1,190	52	60	68	98	86	77	91	84	103	89	77	93	65	47	39	19	27	15
	M	605	28	34	39	47	40	46	51	41	62	46	38	48	29	20	16	8	8	4
	F	585	24	26	29	51	46	31	40	43	41	43	39	45	36	27	23	11	19	11
Dobrnja	T	74	4	5	8	3	4	1	5	3	5	4	6	8	5	6	3	3	-	1
	M	38	2	2	5	2	1	-	3	1	3	3	4	3	3	3	1	2	-	-
	F	36	2	3	3	1	3	1	2	2	2	1	2	5	2	3	2	1	-	1
Dragočaj	T	2,273	117	115	79	125	131	152	187	183	139	156	168	171	179	122	94	97	45	13
	M	1,150	55	59	40	61	78	86	86	108	80	86	87	79	77	62	45	41	14	6
	F	1,123	62	56	39	64	53	66	101	75	59	70	81	92	102	60	49	56	31	7
Drakulić	T	1,262	74	83	84	98	65	96	113	114	107	72	97	79	72	41	25	20	12	10
	M	640	44	42	43	55	24	51	52	61	57	37	46	42	39	19	12	8	3	5
	F	622	30	41	41	43	41	45	61	53	50	35	51	37	33	22	13	12	9	5
Dujakovci	T	118	5	4	3	5	4	5	5	5	6	14	10	6	9	12	8	12	3	2
	M	59	3	1	3	2	1	3	3	2	4	10	7	2	5	6	2	5	-	-
	F	59	2	3	-	3	3	2	2	3	2	4	3	4	4	6	6	7	3	2

1. Population by age (five year age groups) and by sex, by settlement

(continued)

Territory	Sex	Total	Age																	
			0-4	5-9	10-15	15-19	20-24	25-29	30-34	35-39	40-44	45-49	50-54	55-59	60-64	65-69	70-74	75-79	80-84	85 and over
Zalužani	T	629	34	36	40	37	40	41	51	49	44	46	39	50	48	28	18	16	5	7
	M	323	19	15	26	17	16	25	28	26	21	23	19	27	23	17	8	6	3	4
	F	306	15	21	14	20	24	16	23	23	23	23	20	23	25	11	10	10	2	3
Zelenci	T	54	-	-	3	5	1	3	2	2	4	6	2	8	2	2	4	6	3	1
	M	32	-	-	1	2	1	3	2	1	3	4	1	6	1	1	-	3	2	1
	F	22	-	-	2	3	-	-	-	1	1	2	1	2	1	1	4	3	1	-
Jagare	T	1,291	67	65	73	93	73	87	90	99	111	94	84	92	98	59	64	30	6	6
	M	632	33	29	39	53	33	45	39	47	55	49	42	48	49	26	26	14	3	2
	F	659	34	36	34	40	40	42	51	52	56	45	42	44	49	33	38	16	3	4
Kmečani	T	205	6	5	14	10	11	9	11	13	17	13	19	19	19	6	8	11	11	3
	M	117	4	1	9	8	7	6	7	7	12	9	12	10	9	4	2	5	3	2
	F	88	2	4	5	2	4	3	4	6	5	4	7	9	10	2	6	6	8	1
Kola	T	1,212	41	62	44	80	69	61	71	88	87	85	85	95	92	64	68	71	37	12
	M	624	18	34	21	47	34	38	37	44	56	53	53	46	46	28	28	25	12	4
	F	588	23	28	23	33	35	23	34	44	31	32	32	49	46	36	40	46	25	8
Kola Donja	T	413	17	13	23	24	18	13	27	32	29	29	34	39	38	23	26	20	5	3
	M	223	15	6	17	10	12	6	16	20	13	15	20	20	20	15	10	5	2	1
	F	190	2	7	6	14	6	7	11	12	16	14	14	19	18	8	16	15	3	2
Krmine	T	546	17	18	17	35	31	24	29	46	39	45	37	50	53	28	29	33	11	4
	M	287	8	11	7	19	20	12	17	35	21	28	16	31	24	9	8	15	3	3
	F	259	9	7	10	16	11	12	12	11	18	17	21	19	29	19	21	18	8	1
Krupa na Vrbasu	T	1,199	44	44	59	66	75	67	66	88	67	96	103	96	108	71	55	58	25	11
	M	613	19	23	32	39	45	38	32	49	37	59	52	45	58	28	19	22	12	4
	F	586	25	21	27	27	30	29	34	39	30	37	51	51	50	43	36	36	13	7
Kuljani	T	4,126	251	248	223	252	256	281	340	346	325	275	307	313	263	165	106	91	48	36
	M	1,984	110	118	107	121	125	133	176	176	162	133	157	140	121	85	52	37	15	16
	F	2,142	141	130	116	131	131	148	164	170	163	142	150	173	142	80	54	54	33	20
Lokvari	T	124	3	5	10	3	3	5	6	6	10	7	11	5	10	14	15	5	3	
	M	62	-	2	6	-	2	-	2	5	5	6	6	3	5	5	6	2	1	
	F	62	3	3	4	3	1	3	1	1	4	1	5	2	5	9	9	3	2	
Lusići	T	106	1	-	8	4	2	-	3	4	7	7	11	6	9	3	10	16	9	6
	M	56	1	-	4	3	1	-	2	3	2	6	9	3	5	1	3	6	5	2
	F	50	-	-	4	1	1	-	1	1	5	1	2	3	4	2	7	10	4	4
Ljubačevo	T	453	17	16	24	32	23	21	26	32	38	29	34	41	34	25	20	22	13	6
	M	223	7	9	8	15	13	7	14	19	22	21	16	20	21	9	12	5	2	3
	F	230	10	7	16	17	10	14	12	13	16	8	18	21	13	16	8	17	11	3
Melina	T	739	27	43	48	56	31	23	40	55	57	60	45	47	56	37	40	49	14	11
	M	392	13	23	24	34	15	10	19	30	37	43	33	25	23	20	17	17	5	4
	F	347	14	20	24	22	16	13	21	25	20	17	12	22	33	17	23	32	9	7
Motike	T	2,475	132	130	155	186	161	194	198	166	174	186	209	193	141	87	66	48	35	14
	M	1,254	73	64	86	98	83	100	99	79	87	92	104	100	79	43	29	21	13	4
	F	1,221	59	66	69	88	78	94	99	87	87	94	105	93	62	44	37	27	22	10
Obrovac	T	469	21	21	34	31	17	19	23	31	33	32	34	27	40	25	26	26	22	7
	M	236	10	10	21	11	7	7	10	19	23	24	21	19	19	11	10	9	3	2
	F	233	11	11	13	20	10	12	13	12	10	8	13	8	21	14	16	17	19	5
Pavići	T	262	13	10	22	6	7	8	9	19	26	16	20	21	20	22	15	14	11	3
	M	143	5	7	10	4	3	4	5	13	19	10	11	15	8	13	6	5	4	1
	F	119	8	3	12	2	4	4	4	6	7	6	9	6	12	9	9	9	7	2
Pavlovac	T	1,825	117	115	113	105	101	152	178	142	113	112	163	155	93	72	52	27	11	4
	M	903	66	55	58	57	40	74	87	72	59	51	71	85	57	33	23	11	4	-
	F	922	51	60	55	48	61	78	91	70	54	61	92	70	36	39	29	16	7	4
Pervan Gornji	T	185	5	3	6	6	15	6	11	2	13	12	10	12	8	14	13	26	16	7
	M	93	3	2	4	4	7	2	7	-	8	6	8	6	4	5	3	12	8	4
	F	92	2	1	2	2	8	4	4	2	5	6	2	6	4	9	10	14	8	3
Pervan Donji	T	261	6	12	17	13	9	9	17	19	13	16	25	25	20	11	10	22	11	6
	M	131	5	4	11	4	4	7	8	10	9	9	17	14	6	6	3	7	5	2
	F	130	1	8	6	9	5	2	9	9	4	7	8	11	14	5	7	15	6	4

1. Population by age (five year age groups) and by sex, by settlement

(continued)

Territory	Sex	Total	Age																	
			0-4	5-9	10-15	15-19	20-24	25-29	30-34	35-39	40-44	45-49	50-54	55-59	60-64	65-69	70-74	75-79	80-84	85 and over
Piskavica	T	2,617	97	78	112	152	150	154	134	147	173	204	210	216	181	175	150	186	65	33
	M	1,331	37	38	59	85	85	73	69	78	97	118	123	127	88	77	70	68	30	9
	F	1,286	60	40	53	67	65	81	65	69	76	86	87	89	93	98	80	118	35	24
Ponir	T	14	-	-	-	1	1	-	-	1	-	2	-	1	3	-	2	-	3	-
	M	8	-	-	-	1	1	-	-	1	-	2	-	1	1	-	-	-	1	-
	F	6	-	-	-	-	-	-	-	-	-	-	-	-	2	-	2	-	2	-
Potkozarje	T	2,965	95	125	147	232	204	181	178	173	192	225	250	250	197	136	135	127	79	39
	M	1,520	49	78	73	110	110	92	105	95	94	123	136	132	99	67	58	51	32	16
	F	1,445	46	47	74	122	94	89	73	78	98	102	114	118	98	69	77	76	47	23
Prijakovci	T	832	33	49	43	58	41	50	64	55	54	55	69	67	66	51	33	30	9	5
	M	410	14	19	23	24	26	25	28	22	34	27	34	40	33	30	10	15	3	3
	F	422	19	30	20	34	15	25	36	33	20	28	35	27	33	21	23	15	6	2
Priječani	T	1,992	105	111	88	113	106	147	139	176	141	140	147	148	153	90	68	77	32	11
	M	1,012	51	62	49	59	57	74	69	97	79	80	79	73	68	43	25	34	10	3
	F	980	54	49	39	54	49	73	70	79	62	60	68	75	85	47	43	43	22	8
Prnjavor Mali	T	374	24	16	22	27	23	25	26	25	26	22	39	32	24	9	15	13	5	1
	M	197	14	9	12	9	14	10	14	14	16	11	23	15	14	5	8	6	2	1
	F	177	10	7	10	18	9	15	12	11	10	11	16	17	10	4	7	7	3	-
Radosavska	T	268	11	10	16	16	5	7	12	15	22	18	14	16	19	18	27	27	13	2
	M	139	6	6	9	7	3	4	8	6	13	12	12	8	9	8	11	10	7	-
	F	129	5	4	7	9	2	3	4	9	9	6	2	8	10	10	16	17	6	2
Ramići	T	1,739	98	106	105	123	77	127	136	129	129	110	134	120	106	75	72	46	31	15
	M	871	50	64	56	69	40	63	64	64	68	65	58	63	52	33	32	14	13	3
	F	868	48	42	49	54	37	64	72	65	61	45	76	57	54	42	40	32	18	12
Rekavice	T	2,105	90	93	95	117	103	117	136	123	126	163	206	186	150	123	122	106	30	19
	M	1,067	45	49	47	59	59	51	77	74	66	91	111	91	87	49	55	41	8	7
	F	1,038	45	44	48	58	44	66	59	49	60	72	95	95	63	74	67	65	22	12
Slavička	T	682	27	31	41	40	31	31	47	47	38	40	45	57	67	47	34	38	16	5
	M	331	10	15	18	24	14	12	28	28	18	24	24	28	30	23	15	16	4	-
	F	351	17	16	23	16	17	19	19	19	20	16	21	29	37	24	19	22	12	5
Stratinska	T	196	8	13	10	16	4	7	14	14	14	12	6	12	17	13	13	14	7	2
	M	96	6	10	3	7	2	4	6	8	12	8	4	6	9	4	5	2	-	-
	F	100	2	3	7	9	2	3	8	6	2	4	2	6	8	9	8	12	7	2
Stričići	T	208	2	3	10	10	7	6	4	12	18	15	10	11	16	19	25	26	11	3
	M	110	2	1	4	5	5	3	2	8	12	10	8	8	7	10	9	10	5	1
	F	98	-	2	6	5	2	3	2	4	6	5	2	3	9	9	16	16	6	2
Subotica	T	62	4	1	2	-	-	1	6	7	5	5	5	8	4	2	2	7	3	-
	M	35	2	-	-	-	-	-	2	6	5	4	5	5	1	1	1	2	1	-
	F	27	2	1	2	-	-	1	4	1	-	1	-	3	3	1	1	5	2	-
Cerici	T	16	-	-	-	-	1	2	-	1	-	2	2	-	-	5	-	2	-	1
	M	7	-	-	-	-	1	-	-	1	-	-	2	-	-	3	-	-	-	-
	F	9	-	-	-	-	-	2	-	-	-	2	-	-	-	2	-	2	-	1
Čokori	T	192	7	8	10	8	10	7	12	10	9	16	15	24	22	12	3	9	8	2
	M	105	3	5	5	4	5	4	7	6	6	8	9	16	10	8	1	3	4	1
	F	87	4	3	5	4	5	3	5	4	3	8	6	8	12	4	2	6	4	1
Šargovac	T	3,014	170	162	148	197	210	220	212	262	210	187	221	250	210	124	93	87	31	20
	M	1,482	87	89	74	103	106	113	100	142	108	91	94	119	106	59	45	29	8	9
	F	1,532	83	73	74	94	104	107	112	120	102	96	127	131	104	65	48	58	23	11
Šimići	T	43	-	2	2	2	1	-	-	-	2	2	1	6	3	3	4	10	4	1
	M	21	-	1	-	2	1	-	-	-	-	1	-	5	1	2	3	4	1	-
	F	22	-	1	2	-	-	-	-	-	2	1	1	1	2	1	1	6	3	1
BERKOVIĆI	T	2,041	91	126	140	90	79	96	102	128	149	137	119	120	147	123	141	129	78	46
	M	1,032	44	72	71	48	39	54	46	64	96	76	73	53	78	53	54	57	36	18
	F	1,009	47	54	69	42	40	42	56	64	53	61	46	67	69	70	87	72	42	28
Berkovići	T	230	12	8	14	22	13	21	4	12	14	21	19	16	13	15	12	5	7	2
	M	108	4	5	8	11	6	9	3	4	7	11	9	8	6	6	5	2	3	1
	F	122	8	3	6	11	7	12	1	8	7	10	10	8	7	9	7	3	4	1

1. Population by age (five year age groups) and by sex, by settlement

(continued)

Territory	Sex	Total	Age																	
			0-4	5-9	10-15	15-19	20-24	25-29	30-34	35-39	40-44	45-49	50-54	55-59	60-64	65-69	70-74	75-79	80-84	85 and over
Bitunja	T	59	1	2	1	-	1	2	2	3	7	1	5	3	4	6	10	4	3	4
	M	32	1	2	-	-	-	2	1	2	6	1	3	1	1	3	5	1	2	1
	F	27	-	-	1	-	1	-	1	1	1	-	2	2	3	3	5	3	1	3
Brštanik	T	1	-	-	-	-	-	-	-	-	-	-	-	1	-	-	-	-	-	-
	M	1	-	-	-	-	-	-	-	-	-	-	-	1	-	-	-	-	-	-
	F	-	-	-	-	-	-	-	-	-	-	-	-	-	-	-	-	-	-	-
Dabrica	T	112	5	4	2	3	6	7	4	5	8	9	5	9	10	9	6	13	4	3
	M	59	4	1	2	1	3	5	2	4	5	5	3	2	6	3	4	6	3	-
	F	53	1	3	-	2	3	2	2	1	3	4	2	7	4	6	2	7	1	3
Do	T	32	1	1	-	1	1	4	3	1	1	2	2	6	4	1	1	-	-	3
	M	16	1	1	-	-	1	3	2	-	-	2	1	1	3	1	-	-	-	-
	F	16	-	-	-	1	-	1	1	1	-	1	5	1	-	1	-	-	-	3
Žegulja	T	52	5	3	3	2	-	4	4	4	2	2	4	4	1	5	6	1	-	
	M	30	3	1	3	1	-	3	1	2	2	1	2	-	3	1	2	4	1	-
	F	22	2	2	-	1	-	1	3	2	-	1	-	4	1	-	3	2	-	-
Ljubljenica	T	22	4	-	-	-	-	2	1	1	-	1	2	2	1	2	2	2	2	-
	M	10	2	-	-	-	-	1	1	-	-	1	1	1	2	-	-	-	1	-
	F	12	2	-	-	-	-	1	-	1	-	-	1	1	-	1	2	2	1	-
Ljuti Do	T	233	4	20	21	6	7	5	16	12	22	18	17	15	11	12	17	13	10	7
	M	118	-	11	13	4	4	2	5	6	15	9	11	11	5	3	5	6	7	1
	F	115	4	9	8	2	3	3	11	6	7	9	6	4	6	9	12	7	3	6
Meča	T	300	20	34	26	13	10	17	21	29	24	15	21	13	17	11	13	10	5	1
	M	158	10	22	12	7	3	10	9	14	16	7	13	7	8	5	6	5	3	1
	F	142	10	12	14	6	7	7	12	15	8	8	8	6	9	6	7	5	2	-
Predolje	T	57	2	2	3	-	1	1	2	6	2	2	5	3	8	4	8	4	3	1
	M	27	1	1	-	-	-	1	2	4	1	2	3	-	4	1	5	-	2	-
	F	30	1	1	3	-	1	-	-	2	1	-	2	3	4	3	3	4	1	1
Strupići	T	181	12	9	19	7	6	2	5	14	15	10	6	1	12	15	14	16	13	5
	M	80	6	3	7	3	3	1	2	3	13	5	4	-	5	6	3	8	5	3
	F	101	6	6	12	4	3	1	3	11	2	5	2	1	7	9	11	8	8	2
Suzina	T	134	6	4	7	6	4	5	8	5	13	12	8	6	15	8	8	12	5	2
	M	75	4	3	5	3	3	2	3	3	7	10	4	3	9	2	2	9	1	2
	F	59	2	1	2	3	1	3	5	2	6	2	4	3	6	6	6	3	4	-
Trusina	T	58	2	3	1	1	3	3	3	1	2	2	2	7	2	5	8	8	4	1
	M	25	1	2	-	-	1	1	2	1	1	-	2	4	2	3	2	2	-	1
	F	33	1	1	1	1	2	2	1	-	1	2	-	3	-	2	6	6	4	-
Hateji	T	409	11	27	38	29	21	13	20	21	32	34	17	24	23	22	25	24	17	11
	M	204	4	13	17	18	14	9	10	9	17	18	12	11	12	12	9	9	5	5
	F	205	7	14	21	11	7	4	10	12	15	16	5	13	11	10	16	15	12	6
Hodovo	T	8	-	-	-	-	1	1	-	1	-	-	-	1	1	-	1	1	-	1
	M	5	-	-	-	-	-	1	-	1	-	-	-	-	1	-	-	1	-	1
	F	3	-	-	-	-	1	-	-	-	-	-	-	1	-	-	1	-	-	-
Hrgud	T	132	6	8	2	-	4	7	8	10	7	7	7	7	19	13	11	10	3	3
	M	75	3	7	2	-	1	2	2	10	6	4	5	2	10	7	6	4	2	2
	F	57	3	1	-	-	3	5	6	-	1	3	2	5	9	6	5	6	1	1
Ščepan Krst	T	21	-	1	3	-	1	2	1	3	-	1	1	2	2	-	-	1	1	2
	M	9	-	-	2	-	-	2	1	1	-	-	-	1	1	-	-	-	1	-
	F	12	-	1	1	-	1	-	-	2	-	1	1	1	1	-	-	1	-	2
BIJELJINA	T	103,874	4,931	4,936	5,343	6,125	5,809	6,971	7,263	7,162	6,769	7,510	8,087	8,039	7,923	5,241	4,695	4,195	2,081	794
	M	50,760	2,561	2,547	2,717	3,214	2,975	3,429	3,680	3,578	3,364	3,693	4,014	3,902	3,788	2,436	2,030	1,774	794	264
	F	53,114	2,370	2,389	2,626	2,911	2,834	3,542	3,583	3,584	3,405	3,817	4,073	4,137	4,135	2,805	2,665	2,421	1,287	530
Amajlije	T	1,112	46	57	74	68	74	84	77	72	72	92	89	92	59	42	40	46	21	7
	M	567	26	35	36	35	39	51	39	35	34	47	46	48	29	25	14	17	9	2
	F	545	20	22	38	33	35	33	38	37	38	45	43	44	30	17	26	29	12	5
Balatun	T	1,245	46	52	49	98	70	59	69	80	115	88	90	91	99	88	61	55	28	7
	M	625	20	22	28	48	39	33	28	40	55	58	56	42	43	50	24	25	10	4
	F	620	26	30	21	50	31	26	41	40	60	30	34	49	56	38	37	30	18	3

1. Population by age (five year age groups) and by sex, by settlement

(continued)

Territory	Sex	Total	Age																	
			0-4	5-9	10-15	15-19	20-24	25-29	30-34	35-39	40-44	45-49	50-54	55-59	60-64	65-69	70-74	75-79	80-84	85 and over
Banjica	T	265	8	14	16	10	15	13	11	14	16	21	20	15	31	13	15	17	8	8
	M	132	2	10	9	7	8	8	7	8	7	12	11	11	15	4	5	5	1	2
	F	133	6	4	7	3	7	5	4	6	9	9	9	4	16	9	10	12	7	6
Batar	T	225	6	9	9	14	10	10	11	11	19	22	18	15	22	12	12	19	4	2
	M	122	4	4	5	9	5	5	6	7	11	10	11	11	13	6	5	7	2	1
	F	103	2	5	4	5	5	5	5	4	8	12	7	4	9	6	7	12	2	1
Batković	T	2,515	94	104	144	159	157	143	138	140	181	191	190	173	184	133	133	152	74	25
	M	1,294	52	50	69	87	81	86	75	70	89	106	106	97	95	66	56	71	30	8
	F	1,221	42	54	75	72	76	57	63	70	92	85	84	76	89	67	77	81	44	17
Bijeljina	T	41,121	2,206	1,981	2,038	2,282	2,168	2,975	3,330	2,978	2,657	2,853	3,238	3,235	3,125	1,989	1,708	1,423	671	264
	M	19,376	1,166	1,010	1,034	1,177	1,082	1,403	1,607	1,441	1,304	1,261	1,474	1,502	1,390	873	726	577	257	92
	F	21,745	1,040	971	1,004	1,105	1,086	1,572	1,723	1,537	1,353	1,592	1,764	1,733	1,735	1,116	982	846	414	172
Bjeloševac	T	442	14	21	22	22	20	22	18	28	17	34	36	34	34	44	31	22	16	7
	M	227	5	13	9	14	12	10	11	15	10	21	20	19	14	18	17	8	8	3
	F	215	9	8	13	8	8	12	7	13	7	13	16	15	20	26	14	14	8	4
Brijesnica	T	173	6	9	11	12	10	14	8	15	8	21	10	11	14	6	8	4	5	1
	M	87	2	5	5	6	7	7	4	11	3	11	4	7	6	4	1	3	1	-
	F	86	4	4	6	6	3	7	4	4	5	10	6	4	8	2	7	1	4	1
Brodac Gornji	T	767	26	33	28	45	43	57	44	42	39	62	72	67	65	54	32	38	15	5
	M	381	15	18	17	27	20	29	22	25	18	31	37	36	33	23	7	14	6	3
	F	386	11	15	11	18	23	28	22	17	21	31	35	31	32	31	25	24	9	2
Brodac Donji	T	668	17	25	33	52	30	36	33	44	46	62	57	56	68	44	31	25	6	3
	M	332	9	11	15	22	17	16	15	26	21	35	34	30	33	20	17	7	2	2
	F	336	8	14	18	30	13	20	18	18	25	27	23	26	35	24	14	18	4	1
Bukovica Gornja	T	324	6	13	11	13	7	17	12	24	19	19	24	22	24	37	31	26	15	4
	M	160	2	5	7	6	2	9	7	15	9	9	13	14	14	16	14	11	6	1
	F	164	4	8	4	7	5	8	5	9	10	10	11	8	10	21	17	15	9	3
Bukovica Donja	T	568	9	25	27	40	29	18	21	35	39	35	39	34	48	48	33	41	30	17
	M	282	7	11	17	16	17	11	7	20	18	23	21	17	26	22	10	18	11	10
	F	286	2	14	10	24	12	7	14	15	21	12	18	17	22	26	23	23	19	7
Velika Obarska	T	3,902	178	195	197	224	216	283	280	246	242	279	329	303	294	181	179	167	73	36
	M	1,971	92	96	88	125	107	143	161	125	127	142	177	146	156	99	79	69	24	15
	F	1,931	86	99	109	99	109	140	119	121	115	137	152	157	138	82	100	98	49	21
Velino Selo	T	342	7	15	17	18	10	19	16	23	15	29	30	38	39	22	17	16	10	1
	M	170	2	8	7	9	6	12	10	10	9	15	13	21	25	8	8	6	1	-
	F	172	5	7	10	9	4	7	6	13	6	14	17	17	14	14	9	10	9	1
Vršani	T	614	21	27	31	33	38	19	38	37	38	42	33	47	59	39	45	39	17	11
	M	311	8	14	15	23	19	9	17	19	21	20	21	25	33	18	19	21	4	5
	F	303	13	13	16	10	19	10	21	18	17	22	12	22	26	21	26	18	13	6
Glavičice	T	1,070	56	48	47	56	66	67	59	67	81	66	89	76	77	58	49	57	33	18
	M	533	30	27	23	33	39	31	29	33	40	40	40	41	37	28	20	22	13	7
	F	537	26	21	24	23	27	36	30	34	41	26	49	35	40	30	29	35	20	11
Glavičorak	T	169	1	3	10	4	7	-	3	7	13	18	6	10	21	15	18	23	5	5
	M	78	-	2	4	3	2	-	1	5	8	12	3	5	7	7	7	10	2	-
	F	91	1	1	6	1	5	-	2	2	5	6	3	5	14	8	11	13	3	5
Glogovac	T	402	17	21	21	23	21	29	21	21	33	28	38	30	29	19	15	24	11	1
	M	193	7	13	9	13	12	14	14	10	11	15	22	15	14	6	5	9	4	-
	F	209	10	8	12	10	9	15	7	11	22	13	16	15	15	13	10	15	7	1
Gojsovac	T	683	27	30	37	37	36	47	54	49	43	51	49	54	49	46	38	21	13	2
	M	338	10	14	22	22	15	26	31	28	21	27	19	20	27	21	16	13	6	-
	F	345	17	16	15	15	21	21	23	21	22	24	30	34	22	25	22	8	7	2
Golo Brdo	T	377	14	26	18	22	29	29	20	26	22	36	34	27	31	18	11	7	5	2
	M	197	6	15	12	10	14	20	11	18	9	20	18	11	14	10	4	2	1	2
	F	180	8	11	6	12	15	9	9	8	13	16	16	16	17	8	7	5	4	-
Gradac - Stupanj	T	509	21	14	25	28	22	34	21	19	20	39	42	37	27	24	42	48	38	8
	M	229	11	7	16	16	7	13	10	13	11	12	25	21	8	11	16	18	14	-
	F	280	10	7	9	12	15	21	11	6	9	27	17	16	19	13	26	30	24	8

1. Population by age (five year age groups) and by sex, by settlement

(continued)

Territory	Sex	Total	Age																	
			0-4	5-9	10-15	15-19	20-24	25-29	30-34	35-39	40-44	45-49	50-54	55-59	60-64	65-69	70-74	75-79	80-84	85 and over
Dazdarevo	T	522	20	37	23	34	27	29	36	38	26	42	42	45	26	29	25	25	17	1
	M	255	8	18	9	18	11	11	17	16	18	25	23	21	12	14	12	12	9	1
	F	267	12	19	14	16	16	18	19	22	8	17	19	24	14	15	13	13	8	-
Dvorovi	T	4,716	204	234	253	306	245	325	353	317	302	301	418	386	377	240	208	151	71	25
	M	2,338	107	118	130	157	128	145	189	169	148	147	210	174	193	114	108	68	29	4
	F	2,378	97	116	123	149	117	180	164	148	154	154	208	212	184	126	100	83	42	21
Dijelovi	T	669	40	20	27	32	46	62	52	42	27	45	74	59	56	24	30	15	15	3
	M	324	16	11	15	16	19	31	32	20	11	25	33	28	31	12	10	7	6	1
	F	345	24	9	12	16	27	31	20	22	16	20	41	31	25	12	20	8	9	2
Donji Zagoni	T	305	12	11	23	16	11	24	13	28	15	25	21	27	24	11	19	18	6	1
	M	155	6	2	10	12	4	17	8	14	8	12	13	17	10	5	13	4	-	-
	F	150	6	9	13	4	7	7	5	14	7	13	8	10	14	6	6	14	6	1
Dragaljevac Gornji	T	418	11	15	17	33	25	18	12	18	27	41	29	26	28	25	35	31	17	10
	M	201	4	9	9	15	11	12	5	7	12	20	17	12	14	12	13	14	11	4
	F	217	7	6	8	18	14	6	7	11	15	21	12	14	14	13	22	17	6	6
Dragaljevac Donji	T	339	9	15	11	20	18	13	16	22	17	34	18	22	34	24	32	18	14	2
	M	167	5	9	5	9	10	5	9	12	10	18	11	10	11	11	18	9	5	-
	F	172	4	6	6	11	8	8	7	10	7	16	7	12	23	13	14	9	9	2
Dragaljevac Srednji	T	741	18	30	34	41	42	35	40	60	55	48	54	49	60	44	46	54	23	8
	M	385	6	13	22	21	25	20	21	30	29	22	38	22	26	27	23	25	11	4
	F	356	12	17	12	20	17	15	19	30	26	26	16	27	34	17	23	29	12	4
Zagoni	T	619	20	23	29	28	29	35	30	37	33	54	51	49	41	39	40	46	24	11
	M	328	14	17	15	15	8	17	18	21	16	31	31	32	15	21	23	20	9	5
	F	291	6	6	14	13	21	18	12	16	17	23	20	17	26	18	17	26	15	6
Janja	T	10,542	521	524	609	704	760	714	701	762	777	803	796	770	686	509	413	289	140	64
	M	5,241	252	274	325	366	406	380	367	380	371	414	403	358	331	227	189	135	50	13
	F	5,301	269	250	284	338	354	334	334	382	406	389	393	412	355	282	224	154	90	51
Johovac	T	284	11	17	20	16	14	23	19	23	9	21	15	31	24	6	7	15	7	6
	M	139	6	9	11	6	7	14	9	14	3	8	9	19	12	3	2	5	1	1
	F	145	5	8	9	10	7	9	10	9	6	13	6	12	12	3	5	10	6	5
Kacevac	T	268	12	14	11	17	10	9	10	26	14	20	14	19	27	17	17	14	13	4
	M	128	4	7	6	4	6	4	5	13	7	14	9	11	13	7	9	5	2	2
	F	140	8	7	5	13	4	5	5	13	7	6	5	8	14	10	8	9	11	2
Kovanluk	T	508	19	26	27	25	41	35	43	31	30	36	39	47	34	27	18	16	13	1
	M	236	13	14	12	14	24	21	20	16	15	16	11	19	16	11	9	3	2	-
	F	272	6	12	15	11	17	14	23	15	15	20	28	28	18	16	9	13	11	1
Kovačići	T	383	16	17	12	20	22	34	23	18	20	39	23	33	26	12	23	23	13	9
	M	185	7	8	6	8	12	17	11	10	9	20	14	16	15	4	9	12	5	2
	F	198	9	9	6	12	10	17	12	8	11	19	9	17	11	8	14	11	8	7
Kojčinovac	T	794	44	36	40	63	35	45	51	61	48	63	59	72	84	28	26	23	14	2
	M	404	25	24	17	32	15	27	25	31	27	32	35	33	48	13	9	7	3	1
	F	390	19	12	23	31	20	18	26	30	21	31	24	39	36	15	17	16	11	1
Kriva Bara	T	345	16	10	21	20	28	19	17	15	35	24	24	33	26	20	15	12	3	7
	M	183	13	3	13	14	18	7	11	7	12	18	12	20	14	6	6	4	2	3
	F	162	3	7	8	6	10	12	6	8	23	6	12	13	12	14	9	8	1	4
Ljeljenča	T	913	31	55	66	74	46	51	57	69	68	70	82	54	60	29	39	36	20	6
	M	459	18	29	26	40	22	29	28	35	41	36	40	32	30	10	15	19	8	1
	F	454	13	26	40	34	24	22	29	34	27	34	42	22	30	19	24	17	12	5
Ljeskovac	T	969	62	48	58	51	59	62	64	89	68	59	85	84	65	51	29	23	9	3
	M	490	33	23	29	30	31	28	32	38	40	32	51	36	32	29	11	10	3	2
	F	479	29	25	29	21	28	34	32	51	28	27	34	48	33	22	18	13	6	1
Magnojević Gornji	T	333	17	15	24	18	15	17	20	28	19	16	13	14	27	23	23	22	16	6
	M	163	9	3	14	11	8	9	8	18	11	10	10	7	13	12	5	9	4	2
	F	170	8	12	10	7	7	8	12	10	8	6	3	7	14	11	18	13	12	4
Magnojević Donji	T	419	17	24	24	18	23	10	21	23	30	30	25	26	31	15	40	38	15	9
	M	209	11	12	11	10	15	3	9	9	16	15	15	12	16	8	19	17	7	4
	F	210	6	12	13	8	8	7	12	14	14	15	10	14	15	7	21	21	8	5

1. Population by age (five year age groups) and by sex, by settlement

(continued)

Territory	Sex	Total	Age																	
			0-4	5-9	10-15	15-19	20-24	25-29	30-34	35-39	40-44	45-49	50-54	55-59	60-64	65-69	70-74	75-79	80-84	85 and over
Magnojević Srednji	T	318	13	20	15	6	11	20	32	20	8	12	22	24	16	23	24	28	15	9
	M	149	5	7	8	2	8	12	18	9	4	6	10	13	8	11	11	11	3	3
	F	169	8	13	7	4	3	8	14	11	4	6	12	11	8	12	13	17	12	6
Mala Obarska	T	305	16	8	10	17	18	19	16	27	25	24	23	24	35	19	6	8	9	1
	M	164	9	3	4	9	11	11	8	15	17	11	15	13	20	9	4	4	1	-
	F	141	7	5	6	8	7	8	8	12	8	13	8	11	15	10	2	4	8	1
Međaši	T	858	35	32	33	50	45	73	36	50	55	67	65	60	47	58	53	22	11	
	M	420	16	11	20	24	28	36	21	30	25	30	33	34	28	19	29	25	9	2
	F	438	19	21	13	26	17	37	15	20	30	37	32	32	28	29	28	13	9	
Modran	T	963	42	32	67	50	52	59	50	69	59	74	72	68	76	59	39	58	28	9
	M	490	20	19	35	23	31	28	24	28	31	42	38	39	43	30	18	25	12	4
	F	473	22	13	32	27	21	31	26	41	28	32	34	29	33	29	21	33	16	5
Novi	T	183	4	5	7	10	9	12	6	11	10	19	12	17	17	12	8	11	8	5
	M	91	2	3	5	3	5	8	2	6	6	8	6	10	9	7	3	4	2	2
	F	92	2	2	2	7	4	4	4	5	4	11	6	7	8	5	5	7	6	3
Novo Naselje	T	832	44	43	45	67	54	65	57	71	53	56	49	66	64	43	32	13	8	2
	M	422	24	21	25	44	28	32	33	33	32	26	21	32	27	19	13	8	3	1
	F	410	20	22	20	23	26	33	24	38	21	30	28	34	37	24	19	5	5	1
Novo Selo	T	1,153	45	51	52	77	78	98	79	78	69	99	102	95	88	44	31	41	16	10
	M	533	22	22	29	44	45	48	39	33	35	42	45	43	38	18	10	13	7	-
	F	620	23	29	23	33	33	50	40	45	34	57	57	52	50	26	21	28	9	10
Obrjež	T	180	9	10	8	10	4	10	15	12	15	16	11	10	13	10	15	6	4	2
	M	87	5	6	4	3	3	4	7	6	8	9	5	5	4	5	7	4	1	1
	F	93	4	4	4	7	1	6	8	6	7	7	6	5	9	5	8	2	3	1
Ostojićevo	T	440	15	19	18	31	19	23	15	20	35	49	35	33	37	23	29	27	10	2
	M	229	10	8	9	18	9	12	7	11	16	28	23	18	23	11	10	13	3	-
	F	211	5	11	9	13	10	11	8	9	19	21	12	15	14	12	19	14	7	2
Patkovača	T	2,569	131	162	156	140	108	166	193	189	188	178	158	207	213	121	117	78	41	23
	M	1,292	73	93	86	78	51	73	102	92	100	100	72	101	100	56	52	34	22	7
	F	1,277	58	69	70	62	57	93	91	97	88	78	86	106	113	65	65	44	19	16
Piperci	T	193	4	6	7	7	10	7	8	7	8	9	18	16	16	13	15	25	9	8
	M	101	2	3	2	4	5	4	6	4	4	5	9	9	12	6	7	13	2	4
	F	92	2	3	5	3	5	3	2	3	4	4	9	7	4	7	8	12	7	4
Popovi	T	1,238	49	47	72	72	74	67	78	94	72	81	106	91	129	54	61	57	24	10
	M	598	23	22	29	37	37	28	44	46	39	41	45	48	69	29	19	26	12	4
	F	640	26	25	43	35	37	39	34	48	33	40	61	43	60	25	42	31	12	6
Pučile	T	2,090	130	100	123	127	97	144	176	156	113	146	143	185	183	77	79	67	34	10
	M	1,069	73	59	66	65	50	63	101	84	62	67	69	98	102	39	32	20	17	2
	F	1,021	57	41	57	62	47	81	75	72	51	79	74	87	81	38	47	47	17	8
Ruhotina	T	276	12	14	10	19	23	10	21	17	15	26	18	22	18	18	9	17	6	1
	M	138	4	10	6	13	10	4	11	8	6	12	10	12	9	8	3	8	3	1
	F	138	8	4	4	6	13	6	10	9	9	14	8	10	9	10	6	9	3	-
Slobomir	T	6	-	-	-	1	4	1	-	-	-	-	-	-	-	-	-	-	-	-
	M	3	-	-	-	-	2	1	-	-	-	-	-	-	-	-	-	-	-	-
	F	3	-	-	-	1	2	-	-	-	-	-	-	-	-	-	-	-	-	-
Suho Polje	T	1,154	39	47	59	65	73	66	63	57	83	85	99	92	102	58	54	66	36	10
	M	581	22	23	26	31	40	38	36	22	37	50	50	54	56	33	21	25	15	2
	F	573	17	24	33	34	33	28	27	35	46	35	49	38	46	25	33	41	21	8
Triješnica	T	496	19	23	17	21	24	29	35	33	29	31	36	50	51	24	28	27	16	3
	M	265	15	12	9	12	15	13	20	22	12	16	20	22	29	13	17	9	6	3
	F	231	4	11	8	9	9	16	15	11	17	15	16	28	22	11	11	18	10	-
Trnjaci	T	1,074	72	67	45	61	57	89	84	53	53	78	96	84	69	57	46	31	22	10
	M	521	38	28	20	35	28	44	43	26	31	42	52	39	27	25	18	12	10	3
	F	553	34	39	25	26	29	45	41	27	22	36	44	45	42	32	28	19	12	7
Čiprovine	T	622	29	38	27	36	42	36	41	47	47	46	45	56	47	36	18	17	11	3
	M	312	18	22	11	17	26	17	23	20	25	25	23	30	20	17	10	4	4	-
	F	310	11	16	16	19	16	19	18	27	22	21	22	26	27	19	8	13	7	3

1. Population by age (five year age groups) and by sex, by settlement

(continued)

Territory	Sex	Total	Age																	
			0-4	5-9	10-15	15-19	20-24	25-29	30-34	35-39	40-44	45-49	50-54	55-59	60-64	65-69	70-74	75-79	80-84	85 and over
Hase	T	938	52	53	59	69	57	68	68	73	63	72	89	63	46	29	34	30	10	3
	M	458	21	31	25	37	27	40	28	37	31	36	47	36	18	16	11	14	2	1
	F	480	31	22	34	32	30	28	40	36	32	36	42	27	28	13	23	16	8	2
Crnjelovo Gornje	T	1,279	44	45	59	86	89	75	60	62	96	99	100	87	98	63	79	91	38	8
	M	633	23	24	32	43	40	32	34	31	45	55	58	39	50	34	30	42	18	3
	F	646	21	21	27	43	49	43	26	31	51	44	42	48	48	29	49	49	20	5
Crnjelovo Donje	T	2,011	67	78	96	119	107	118	102	121	131	163	163	126	173	126	128	117	60	16
	M	1,012	33	47	51	63	55	57	56	61	67	89	84	68	91	59	54	56	18	3
	F	999	34	31	45	56	52	61	46	60	64	74	79	58	82	67	74	61	42	13
Čadavica Gornja	T	676	24	33	31	42	46	39	36	44	37	46	41	49	39	41	40	55	28	5
	M	345	16	16	17	29	26	20	16	26	13	20	28	22	20	17	20	26	11	2
	F	331	8	17	14	13	20	19	20	18	24	26	13	27	19	24	20	29	17	3
Čadavica Donja	T	577	24	25	27	39	37	28	28	33	47	56	29	34	40	31	29	40	22	8
	M	282	9	10	9	23	19	15	12	16	22	31	18	17	19	15	13	21	10	3
	F	295	15	15	18	16	18	13	16	17	25	25	11	17	21	16	16	19	12	5
Čadavica Srednja	T	533	23	23	34	39	24	23	25	42	36	32	25	42	42	43	27	29	17	7
	M	279	12	10	23	16	8	11	14	22	22	20	13	22	22	26	16	12	8	2
	F	254	11	13	11	23	16	12	11	20	14	12	12	20	20	17	11	17	9	5
Čardačine	T	471	22	26	30	31	26	31	34	32	26	27	40	41	36	27	22	11	8	1
	M	235	13	17	11	14	11	16	15	23	13	10	24	19	17	12	13	3	4	-
	F	236	9	9	19	17	15	15	19	9	13	17	16	22	19	15	9	8	4	1
Čengić	T	859	41	36	42	37	47	60	43	59	41	60	75	78	80	38	33	53	31	5
	M	456	20	27	23	21	27	29	24	33	21	30	40	41	43	21	16	24	12	4
	F	403	21	9	19	16	20	31	19	26	20	30	35	37	37	17	17	29	19	1
BILEČA	T	10,607	486	477	608	763	603	670	621	633	668	756	818	777	695	548	521	449	303	211
	M	5,346	254	262	294	426	313	378	339	352	348	390	435	384	320	236	226	183	125	81
	F	5,261	232	215	314	337	290	292	282	281	320	366	383	393	375	312	295	266	178	130
Baljci	T	293	15	12	12	9	27	23	11	13	20	14	24	25	15	18	18	16	14	7
	M	155	11	9	5	4	15	16	8	5	15	6	10	15	8	6	8	9	1	4
	F	138	4	3	7	5	12	7	3	8	5	8	14	10	7	12	10	7	13	3
Bijela Rudina	T	90	3	5	8	9	1	5	5	5	6	5	3	6	5	6	5	5	2	6
	M	42	2	2	4	6	-	3	2	2	4	3	2	3	-	4	1	1	-	3
	F	48	1	3	4	3	1	2	3	3	2	2	1	3	5	2	4	4	2	3
Bijeljani	T	75	1	-	4	7	2	1	-	-	4	9	4	2	2	4	12	10	10	3
	M	35	1	-	3	5	-	1	-	-	2	4	4	1	1	-	3	4	6	-
	F	40	-	-	1	2	2	-	-	-	2	5	-	1	1	4	9	6	4	3
Bileća	T	7,476	366	356	449	556	441	507	478	459	464	535	590	596	493	365	307	256	159	99
	M	3,713	186	193	213	305	237	276	249	245	226	258	303	277	228	162	146	105	64	40
	F	3,763	180	163	236	251	204	231	229	214	238	277	287	319	265	203	161	151	95	59
Bogdašići	T	36	1	1	2	5	1	1	-	2	-	3	2	3	1	6	1	2	2	3
	M	16	1	1	-	2	-	-	-	1	-	2	1	2	-	2	1	1	-	2
	F	20	-	-	2	3	1	1	-	1	-	1	1	1	1	4	-	1	2	1
Bodenik	T	4	-	-	-	-	-	-	-	-	-	-	1	1	-	-	-	1	-	1
	M	2	-	-	-	-	-	-	-	-	-	-	1	1	-	-	-	-	-	-
	F	2	-	-	-	-	-	-	-	-	-	-	-	-	-	-	-	1	-	1
Brestice	T	18	4	1	3	-	1	1	1	1	-	-	-	1	1	1	1	1	-	1
	M	11	4	1	-	-	-	1	-	1	-	-	-	1	-	-	1	1	-	1
	F	7	-	-	3	-	1	-	1	-	-	-	-	-	1	1	-	-	-	-
Vlahinja	T	12	-	-	-	1	-	3	1	-	-	-	1	2	1	1	1	1	-	-
	M	6	-	-	-	-	-	3	1	-	-	-	-	2	-	-	-	-	-	-
	F	6	-	-	-	1	-	-	-	-	-	-	1	-	1	1	1	1	-	-
Vranjska	T	74	-	1	1	3	-	-	1	7	1	6	11	1	3	10	9	7	9	4
	M	45	-	1	-	3	-	-	-	5	-	6	9	1	-	6	4	4	3	3
	F	29	-	-	1	-	-	-	1	2	1	-	2	-	3	4	5	3	6	1
Vrbica	T	10	-	-	-	-	-	-	-	-	1	-	-	-	1	1	1	-	2	4
	M	3	-	-	-	-	-	-	-	-	1	-	-	-	1	-	-	-	-	1
	F	7	-	-	-	-	-	-	-	-	-	-	-	-	-	1	1	-	2	3

1. Population by age (five year age groups) and by sex, by settlement

(continued)

Territory	Sex	Total	Age																	
			0-4	5-9	10-15	15-19	20-24	25-29	30-34	35-39	40-44	45-49	50-54	55-59	60-64	65-69	70-74	75-79	80-84	85 and over
Golobrdje	T	29	-	1	2	2	-	1	-	1	2	2	2	3	3	1	3	2	2	2
	M	16	-	-	1	1	-	1	-	-	1	2	2	2	2	-	1	1	2	-
	F	13	-	1	1	1	-	-	-	1	1	-	-	1	1	1	2	1	-	2
Gornja Meka Gruda	T	15	-	-	-	-	-	2	-	-	-	-	2	-	3	3	3	-	2	-
	M	7	-	-	-	-	-	1	-	-	-	-	1	-	-	2	1	-	2	-
	F	8	-	-	-	-	-	1	-	-	-	-	1	-	3	1	2	-	-	-
Gornji Davidovići	T	18	-	-	-	1	2	1	1	2	2	-	3	-	2	-	2	1	1	-
	M	11	-	-	-	1	1	-	1	2	1	-	2	-	1	-	1	1	-	-
	F	7	-	-	-	-	1	1	-	1	-	1	-	1	-	1	-	1	-	-
Granica	T	34	1	2	-	-	2	-	1	3	3	2	1	3	3	-	2	5	2	4
	M	14	-	1	-	-	-	-	-	3	2	2	1	1	1	-	1	2	-	-
	F	20	1	1	-	-	2	-	1	-	1	-	-	2	2	-	1	3	2	4
Deleuša	T	36	-	-	-	3	2	2	-	4	1	3	2	3	4	3	2	2	2	3
	M	19	-	-	-	2	1	1	-	2	1	2	2	1	3	2	-	-	1	1
	F	17	-	-	-	1	1	1	-	2	-	1	-	2	1	1	2	2	1	2
Divin	T	21	-	-	1	-	2	1	-	-	1	1	4	3	-	2	1	2	2	1
	M	9	-	-	-	-	-	1	-	-	1	1	2	2	-	1	-	1	-	-
	F	12	-	-	1	-	2	-	-	-	-	-	2	1	-	1	1	1	2	1
Dlakoše	T	26	-	-	1	-	1	-	2	-	5	1	2	-	2	3	3	1	3	2
	M	16	-	-	1	-	1	-	2	-	4	1	1	-	-	1	2	-	2	1
	F	10	-	-	-	-	-	-	-	-	1	-	1	-	2	2	1	1	1	1
Dola	T	4	-	-	-	-	-	-	-	-	-	2	-	-	-	-	1	-	1	-
	M	2	-	-	-	-	-	-	-	-	-	2	-	-	-	-	-	-	-	-
	F	2	-	-	-	-	-	-	-	-	-	-	-	-	-	-	1	-	1	-
Donja Meka Gruda	T	86	4	2	1	4	4	2	4	1	6	7	8	3	6	5	14	9	4	2
	M	42	3	2	-	3	3	1	-	1	6	3	5	2	-	-	6	6	1	-
	F	44	1	-	1	1	1	1	4	-	4	3	1	6	5	8	3	3	3	2
Donji Davidovići	T	18	-	-	-	-	-	2	-	1	1	1	2	1	1	1	1	2	3	2
	M	10	-	-	-	-	-	2	-	1	-	1	1	1	-	-	-	-	2	2
	F	8	-	-	-	-	-	-	-	-	1	-	1	-	1	1	1	2	1	-
Đeče	T	28	-	-	2	3	1	-	-	-	2	3	4	6	2	1	1	1	2	-
	M	15	-	-	2	-	-	-	-	-	-	2	3	4	1	1	-	1	1	-
	F	13	-	-	-	3	1	-	-	-	2	1	1	2	1	-	1	-	1	-
Žudojevići	T	15	-	1	1	3	-	-	-	1	2	1	1	-	1	-	1	1	1	1
	M	8	-	1	1	1	-	-	-	1	1	1	-	-	1	-	-	-	1	-
	F	7	-	-	-	2	-	-	-	-	1	-	1	-	-	-	1	1	-	1
Zasada	T	51	5	5	3	-	-	-	5	5	5	5	-	2	1	5	4	3	2	1
	M	30	5	3	2	-	-	-	1	4	4	5	-	-	-	1	2	1	2	-
	F	21	-	2	1	-	-	-	4	1	1	-	-	2	1	4	2	2	-	1
Zaušje	T	11	1	-	-	1	1	1	-	-	1	-	-	2	2	1	1	-	-	-
	M	8	1	-	-	1	-	1	-	-	1	-	-	1	2	-	1	-	-	-
	F	3	-	-	-	-	1	-	-	-	-	-	-	1	-	1	-	-	-	-
Zvijerina	T	6	-	-	-	-	-	-	-	-	-	-	-	-	-	1	-	3	1	1
	M	2	-	-	-	-	-	-	-	-	-	-	-	-	-	-	-	1	1	-
	F	4	-	-	-	-	-	-	-	-	-	-	-	-	-	1	-	2	-	1
Kalac	T	15	-	-	-	-	-	1	1	2	-	1	-	-	1	1	5	1	1	1
	M	9	-	-	-	-	-	1	-	1	-	1	-	-	-	1	2	1	1	1
	F	6	-	-	-	-	-	-	1	1	-	-	-	-	1	-	3	-	-	-
Kačanj	T	8	-	-	-	-	-	-	-	-	-	1	-	-	-	1	3	3	-	-
	M	5	-	-	-	-	-	-	-	-	-	1	-	-	-	1	1	2	-	-
	F	3	-	-	-	-	-	-	-	-	-	-	-	-	-	-	2	1	-	-
Korita	T	99	-	4	2	10	5	1	1	4	5	10	11	7	7	1	6	11	8	6
	M	55	-	1	1	7	3	1	1	3	3	6	7	5	4	1	2	4	3	3
	F	44	-	3	1	3	2	-	-	1	2	4	4	2	3	-	4	7	5	3
Krstiče	T	5	-	-	-	-	-	-	-	-	-	1	-	-	-	2	-	2	-	-
	M	3	-	-	-	-	-	-	-	-	-	1	-	-	-	-	-	2	-	-
	F	2	-	-	-	-	-	-	-	-	-	-	-	-	-	2	-	-	-	-

1. Population by age (five year age groups) and by sex, by settlement

(continued)

Territory	Sex	Total	Age																	
			0-4	5-9	10-15	15-19	20-24	25-29	30-34	35-39	40-44	45-49	50-54	55-59	60-64	65-69	70-74	75-79	80-84	85 and over
Kukričje	T	20	3	1	-	-	2	1	2	-	1	2	-	3	2	1	1	-	-	1
	M	12	2	1	-	-	2	1	1	-	-	2	-	1	2	-	-	-	-	-
	F	8	1	-	-	-	-	-	1	-	1	-	-	2	-	1	1	-	-	1
Kuti	T	23	-	-	-	-	1	1	4	-	2	2	-	1	3	2	4	-	2	1
	M	13	-	-	-	-	1	-	2	-	1	2	-	-	2	2	2	-	1	-
	F	10	-	-	-	-	-	1	2	-	1	-	-	1	1	-	2	-	1	1
Ladevići	T	39	-	1	3	-	2	3	2	3	1	4	2	3	4	2	4	3	2	-
	M	21	-	-	2	-	2	3	-	2	-	1	1	3	3	-	1	2	1	-
	F	18	-	1	1	-	-	-	2	1	1	3	1	-	1	2	3	1	1	-
Milavići	T	32	1	3	1	-	1	2	-	-	3	4	1	-	1	2	4	5	-	4
	M	14	-	2	1	-	1	2	-	-	1	2	-	-	1	-	-	2	-	2
	F	18	1	1	-	-	-	-	-	-	2	2	1	-	-	2	4	3	-	2
Mirlovići	T	133	1	6	8	16	5	6	7	4	15	12	5	3	8	11	10	8	6	2
	M	73	-	5	5	11	2	3	6	3	9	6	2	3	5	5	1	4	3	-
	F	60	1	1	3	5	3	3	1	1	6	6	3	-	3	6	9	4	3	2
Miruše	T	4	-	-	-	-	-	1	-	-	-	-	-	-	1	2	-	-	-	-
	M	2	-	-	-	-	-	1	-	-	-	-	-	-	-	1	-	-	-	-
	F	2	-	-	-	-	-	-	-	-	-	-	-	-	1	1	-	-	-	-
Narat	T	23	-	-	1	3	-	-	-	3	1	1	1	-	-	1	5	5	2	-
	M	10	-	-	-	1	-	-	-	1	-	1	1	-	-	-	2	2	2	-
	F	13	-	-	1	2	-	-	-	2	1	-	-	-	-	1	3	3	-	-
Oblo Brdo	T	19	-	-	-	1	-	-	-	1	-	1	2	-	3	1	2	5	-	3
	M	9	-	-	-	1	-	-	-	1	-	-	2	-	3	-	1	1	-	-
	F	10	-	-	-	-	-	-	-	-	-	1	-	-	-	1	1	4	-	3
Orah	T	11	-	-	-	-	-	-	1	2	1	-	1	2	1	3	-	-	-	-
	M	6	-	-	-	-	-	-	1	2	1	-	-	1	-	1	-	-	-	-
	F	5	-	-	-	-	-	-	-	-	-	-	1	1	1	2	-	-	-	-
Orahovice	T	2	-	-	-	-	-	-	-	-	-	-	-	-	1	1	-	-	-	-
	M	1	-	-	-	-	-	-	-	-	-	-	-	-	-	1	-	-	-	-
	F	1	-	-	-	-	-	-	-	-	-	-	-	-	1	-	-	-	-	-
Pađeni	T	81	3	1	2	3	6	4	6	8	4	8	5	4	9	3	5	3	2	5
	M	50	1	1	2	1	4	4	5	7	2	5	4	2	5	2	2	-	2	1
	F	31	2	-	-	2	2	-	1	1	2	3	1	2	4	1	3	3	-	4
Plana	T	35	2	-	2	7	2	4	-	1	3	3	3	1	-	3	1	2	1	-
	M	13	1	-	-	1	1	2	-	-	1	2	2	1	-	2	-	-	-	-
	F	22	1	-	2	6	1	2	-	1	2	1	1	-	-	1	1	2	1	-
Podgorje	T	33	1	3	1	-	-	1	4	-	2	1	1	1	4	2	3	3	4	2
	M	16	-	2	1	-	-	1	3	-	-	1	-	-	2	1	-	1	2	2
	F	17	1	1	-	-	-	-	1	-	2	-	1	1	2	1	3	2	2	-
Podosoje	T	1,055	64	54	79	87	68	73	65	73	67	71	76	62	62	41	44	34	17	18
	M	542	32	28	42	58	27	36	43	41	34	41	36	35	28	16	20	13	7	5
	F	513	32	26	37	29	41	37	22	32	33	30	40	27	34	25	24	21	10	13
Preraca	T	54	1	5	2	-	-	-	7	5	4	4	1	3	2	5	6	5	2	2
	M	34	-	4	-	-	-	-	6	3	4	3	1	2	1	1	3	3	2	1
	F	20	1	1	2	-	-	-	1	2	-	1	-	1	1	4	3	2	-	1
Prijevor	T	59	2	3	9	8	2	2	-	2	7	5	5	2	3	1	2	1	5	-
	M	27	1	-	6	3	-	2	-	-	4	3	3	1	2	1	-	-	1	-
	F	32	1	3	3	5	2	-	-	2	3	2	2	1	1	-	2	1	4	-
Rioca	T	21	-	-	-	-	-	1	-	1	3	1	3	-	-	5	2	2	3	-
	M	13	-	-	-	-	-	1	-	1	3	1	2	-	-	3	1	-	1	-
	F	8	-	-	-	-	-	-	-	-	-	-	1	-	-	2	1	2	2	-
Selišta	T	41	3	2	2	4	3	1	-	1	4	5	4	3	3	1	-	3	1	1
	M	20	-	1	-	3	3	-	-	-	2	1	3	3	3	-	-	-	1	-
	F	21	3	1	2	1	-	1	-	1	2	4	1	-	-	1	-	3	-	1
Simijova	T	58	-	1	2	-	2	3	1	-	3	6	10	2	5	1	7	6	6	3
	M	37	-	1	-	-	2	3	1	-	3	4	8	1	4	1	2	1	4	2
	F	21	-	-	2	-	-	-	-	-	-	2	2	1	1	-	5	5	2	1

1. Population by age (five year age groups) and by sex, by settlement

(continued)

Territory	Sex	Total	Age																		
			0-4	5-9	10-15	15-19	20-24	25-29	30-34	35-39	40-44	45-49	50-54	55-59	60-64	65-69	70-74	75-79	80-84	85 and over	
Skrobotno	T	2	-	-	-	-	-	-	-	-	-	-	-	-	-	-	1	-	-	1	-
	M	-	-	-	-	-	-	-	-	-	-	-	-	-	-	-	-	-	-	-	-
	F	2	-	-	-	-	-	-	-	-	-	-	-	-	-	-	1	-	-	1	-
Todorći	T	6	-	-	-	-	-	-	-	-	1	1	-	-	2	-	-	1	-	1	-
	M	3	-	-	-	-	-	-	-	-	1	1	-	-	1	-	-	-	-	-	-
	F	3	-	-	-	-	-	-	-	-	-	-	-	-	1	-	-	1	-	1	-
Torić	T	29	-	-	1	3	1	1	3	1	3	-	2	1	8	1	-	-	2	2	-
	M	17	-	-	1	3	-	1	2	1	2	-	1	1	3	1	-	-	-	-	1
	F	12	-	-	-	-	1	-	1	-	1	-	1	-	5	-	-	-	2	1	-
Trnovica	T	16	-	2	-	-	-	1	-	4	1	-	1	-	1	2	2	2	2	-	-
	M	7	-	-	-	-	-	1	-	2	1	-	1	-	-	-	1	1	-	-	-
	F	9	-	2	-	-	-	-	-	2	-	-	-	-	1	2	1	1	-	-	-
Fatnica	T	74	-	2	-	8	8	3	4	4	1	6	9	9	4	5	2	1	5	3	-
	M	35	-	1	-	1	4	2	1	3	-	2	7	5	1	3	2	-	2	1	-
	F	39	-	1	-	7	4	1	3	1	1	4	2	4	3	2	-	1	3	2	-
Hodžići	T	77	4	2	-	2	4	5	1	6	8	3	4	5	3	6	5	10	5	4	-
	M	41	3	1	-	1	2	3	1	5	6	2	2	2	-	4	2	4	2	1	-
	F	36	1	1	-	1	2	2	-	1	2	1	2	3	3	2	3	6	3	3	-
Čepelica	T	19	-	-	-	3	3	1	2	1	-	1	3	2	1	1	1	-	-	-	-
	M	8	-	-	-	-	1	1	2	1	-	-	1	1	-	-	1	-	-	-	-
	F	11	-	-	-	3	2	-	-	-	-	1	2	1	1	1	-	-	-	-	-
Šobadine	T	28	-	-	3	1	-	1	-	2	1	2	1	-	4	1	3	2	2	5	-
	M	13	-	-	1	1	-	1	-	2	-	-	1	-	1	-	1	1	1	3	-
	F	15	-	-	2	-	-	-	-	-	1	2	-	-	3	1	2	1	1	2	-
BRATUNAC	T	18,651	888	990	861	1,137	1,167	1,455	1,515	1,360	1,300	1,321	1,583	1,515	1,280	789	627	521	249	93	-
	M	9,210	480	495	450	598	634	753	823	738	646	671	757	740	559	339	243	167	80	37	-
	F	9,441	408	495	411	539	533	702	692	622	654	650	826	775	721	450	384	354	169	56	-
Abdulići	T	181	11	5	6	14	7	17	20	12	13	13	15	12	17	7	3	6	3	-	-
	M	97	5	4	3	12	6	11	10	8	7	5	6	7	8	2	1	1	1	-	-
	F	84	6	1	3	2	1	6	10	4	6	8	9	5	9	5	2	5	2	-	-
Banjevići	T	10	-	1	1	2	-	-	1	1	-	-	1	1	-	1	-	-	1	-	-
	M	3	-	1	-	-	-	-	-	1	-	-	1	-	-	-	-	-	-	-	-
	F	7	-	-	1	2	-	-	1	-	-	-	-	1	-	1	-	-	1	-	-
Biljača	T	211	7	1	1	9	12	14	18	22	19	23	21	23	11	13	10	4	1	2	-
	M	95	5	-	1	3	7	8	9	11	15	12	7	10	3	2	1	-	-	1	-
	F	116	2	1	-	6	5	6	9	11	4	11	14	13	8	11	9	4	1	1	-
Bjelovac	T	201	13	8	12	11	10	20	12	11	15	19	23	15	9	8	5	5	4	1	-
	M	102	6	6	5	7	6	10	8	6	6	13	10	7	5	4	2	1	-	-	-
	F	99	7	2	7	4	4	10	4	5	9	6	13	8	4	4	3	4	4	1	-
Blječeva	T	178	9	15	9	15	11	17	19	17	9	15	9	11	12	4	2	2	-	2	-
	M	97	6	10	5	9	8	8	7	11	3	8	2	8	6	2	-	2	-	2	-
	F	81	3	5	4	6	3	9	12	6	6	7	7	3	6	2	2	-	-	-	-
Boljevići	T	194	5	2	8	9	10	9	13	9	13	14	12	15	23	14	15	11	10	2	-
	M	102	4	2	6	7	3	4	8	3	4	12	6	8	13	9	6	2	4	1	-
	F	92	1	-	2	2	7	5	5	6	9	2	6	7	10	5	9	9	6	1	-
Brana Bačići	T	21	-	-	3	-	2	2	1	1	1	1	-	4	2	1	-	1	1	1	-
	M	13	-	-	2	-	2	2	1	1	1	-	-	2	1	-	-	-	1	-	-
	F	8	-	-	1	-	-	-	-	-	-	1	-	2	1	1	-	1	-	1	-
Bratunac	T	7,530	329	395	342	437	410	556	601	544	492	534	688	669	544	327	272	241	105	44	-
	M	3,672	176	194	177	230	225	261	317	282	251	257	327	334	237	153	117	82	33	19	-
	F	3,858	153	201	165	207	185	295	284	262	241	277	361	335	307	174	155	159	72	25	-
Vitkovići	T	154	13	7	5	6	6	17	13	13	5	4	12	22	14	3	2	6	3	3	-
	M	75	6	3	2	4	3	9	9	2	3	1	7	9	9	3	1	3	-	1	-
	F	79	7	4	3	2	3	8	4	11	2	3	5	13	5	-	1	3	3	2	-
Vojjavica	T	273	12	14	4	16	14	22	22	17	25	23	15	21	28	17	11	7	5	-	-
	M	114	6	6	2	11	9	12	12	9	12	9	6	8	6	3	2	-	1	-	-
	F	159	6	8	2	5	5	10	10	8	13	14	9	13	22	14	9	7	4	-	-

1. Population by age (five year age groups) and by sex, by settlement

(continued)

Territory	Sex	Total	Age																	
			0-4	5-9	10-15	15-19	20-24	25-29	30-34	35-39	40-44	45-49	50-54	55-59	60-64	65-69	70-74	75-79	80-84	85 and over
Vraneševici	T	96	5	5	6	4	1	6	8	6	5	5	4	6	9	4	8	4	7	3
	M	48	4	2	4	2	1	2	3	6	3	3	3	4	3	1	4	1	1	1
	F	48	1	3	2	2	-	4	5	-	2	2	1	2	6	3	4	3	6	2
Glogova	T	848	42	60	55	68	80	74	90	70	76	58	46	57	31	18	14	6	3	-
	M	405	26	31	33	32	43	32	51	37	33	28	19	18	13	6	-	2	1	-
	F	443	16	29	22	36	37	42	39	33	43	30	27	39	18	12	14	4	2	-
Dubravice	T	269	11	8	12	22	22	19	12	18	19	26	21	11	18	15	14	16	5	-
	M	130	2	3	8	10	7	8	7	12	9	14	13	6	9	5	8	5	4	-
	F	139	9	5	4	12	15	11	5	6	10	12	8	5	9	10	6	11	1	-
Žiljebac	T	240	5	6	8	13	16	8	13	17	16	22	14	21	23	16	14	19	8	1
	M	133	3	3	6	8	9	5	9	9	9	16	6	14	12	8	6	5	4	1
	F	107	2	3	2	5	7	3	4	8	7	6	8	7	11	8	8	14	4	-
Zagoni	T	305	23	9	10	21	12	39	20	18	17	18	30	31	28	10	9	5	3	2
	M	146	14	2	6	8	5	21	13	8	9	8	14	17	15	2	3	1	-	-
	F	159	9	7	4	13	7	18	7	10	8	10	16	14	13	8	6	4	3	2
Zalužje	T	143	7	3	2	4	9	6	8	5	15	8	15	15	23	11	6	4	2	-
	M	59	-	2	1	3	5	4	4	2	8	6	6	4	7	3	2	1	1	-
	F	84	7	1	1	1	4	2	4	3	7	2	9	11	16	8	4	3	1	-
Zapolje	T	67	5	2	7	5	11	6	3	1	8	6	4	4	2	2	-	-	1	-
	M	38	4	2	4	2	7	4	2	1	4	3	2	1	1	-	-	-	1	-
	F	29	1	-	3	3	4	2	1	-	4	3	2	3	1	2	-	-	-	-
Jagodnja	T	40	1	-	2	1	1	10	7	3	2	1	6	3	2	-	-	-	-	1
	M	22	-	-	1	1	1	7	4	2	2	-	2	1	1	-	-	-	-	-
	F	18	1	-	1	-	-	3	3	1	-	1	4	2	1	-	-	-	-	1
Jaketici	T	19	-	-	1	-	-	-	1	1	1	2	2	-	6	2	1	2	-	-
	M	9	-	-	1	-	-	-	-	1	-	1	1	-	3	-	1	1	-	-
	F	10	-	-	-	-	-	-	1	-	1	1	1	-	3	2	-	1	-	-
Ježeštica	T	342	20	24	26	17	21	28	26	30	26	14	27	33	19	11	9	7	2	2
	M	179	13	9	13	11	10	17	12	19	15	5	16	17	9	7	2	3	-	1
	F	163	7	15	13	6	11	11	14	11	11	9	11	16	10	4	7	4	2	1
Joševa	T	5	-	-	-	-	-	-	-	-	-	1	-	-	3	1	-	-	-	-
	M	2	-	-	-	-	-	-	-	-	-	-	-	-	1	1	-	-	-	-
	F	3	-	-	-	-	-	-	-	-	-	1	-	-	2	-	-	-	-	-
Konjevići	T	615	47	59	34	38	48	50	59	55	49	40	45	42	30	10	5	4	-	-
	M	315	31	23	18	19	29	30	32	27	24	21	21	20	11	6	3	-	-	-
	F	300	16	36	16	19	19	20	27	28	25	19	24	22	19	4	2	4	-	-
Kravica	T	558	21	41	33	23	26	41	43	44	34	45	35	49	42	30	18	19	11	3
	M	280	9	28	15	11	13	21	23	25	22	24	17	28	17	12	5	5	5	-
	F	278	12	13	18	12	13	20	20	19	12	21	18	21	25	18	13	14	6	3
Krasanovići	T	284	20	15	12	15	13	27	30	14	24	20	23	17	21	14	8	6	4	1
	M	148	11	9	7	7	7	13	18	8	12	10	14	9	10	6	3	2	1	1
	F	136	9	6	5	8	6	14	12	6	12	10	9	8	11	8	5	4	3	-
Lipenovići	T	4	-	-	-	-	-	-	-	-	-	-	-	-	-	1	1	2	-	-
	M	2	-	-	-	-	-	-	-	-	-	-	-	-	-	-	-	2	-	-
	F	2	-	-	-	-	-	-	-	-	-	-	-	-	-	1	1	-	-	-
Loznica	T	12	-	-	-	-	-	1	-	-	-	3	-	1	-	3	3	1	-	-
	M	5	-	-	-	-	-	1	-	-	-	1	-	-	-	1	2	-	-	-
	F	7	-	-	-	-	-	-	-	-	-	2	-	1	-	2	1	1	-	-
Magašići	T	486	42	30	25	23	33	48	39	43	39	26	42	32	29	15	10	6	4	-
	M	242	21	19	13	12	18	26	20	28	15	15	19	16	12	6	-	2	-	-
	F	244	21	11	12	11	15	22	19	15	24	11	23	16	17	9	10	4	4	-
Mihaļjevići	T	224	7	16	9	18	19	18	17	16	17	13	26	17	14	5	5	5	2	-
	M	95	3	6	2	7	7	11	7	7	6	5	14	7	6	2	3	1	1	-
	F	129	4	10	7	11	12	7	10	9	11	8	12	10	8	3	2	4	1	-
Mlečva	T	5	-	-	-	-	-	-	-	-	1	-	-	1	2	1	-	-	-	-
	M	3	-	-	-	-	-	-	-	-	-	-	-	1	1	1	-	-	-	-
	F	2	-	-	-	-	-	-	-	-	1	-	-	-	1	-	-	-	-	-

1. Population by age (five year age groups) and by sex, by settlement

(continued)

Territory	Sex	Total	Age																	
			0-4	5-9	10-15	15-19	20-24	25-29	30-34	35-39	40-44	45-49	50-54	55-59	60-64	65-69	70-74	75-79	80-84	85 and over
Mratinci	T	5	-	-	-	-	-	1	2	1	-	-	-	-	1	-	-	-	-	-
	M	2	-	-	-	-	-	-	1	-	-	-	-	-	1	-	-	-	-	-
	F	3	-	-	-	-	-	1	1	1	-	-	-	-	-	-	-	-	-	-
Opravdići	T	247	4	10	10	18	15	11	11	11	22	19	34	15	22	14	12	11	6	2
	M	129	3	6	5	13	9	5	6	5	10	8	21	10	9	8	6	1	3	1
	F	118	1	4	5	5	6	6	5	6	12	11	13	5	13	6	6	10	3	1
Očenići	T	1	-	-	-	-	-	-	-	-	-	-	1	-	-	-	-	-	-	-
	M	1	-	-	-	-	-	-	-	-	-	-	1	-	-	-	-	-	-	-
	F	-	-	-	-	-	-	-	-	-	-	-	-	-	-	-	-	-	-	-
Pirići	T	30	-	-	2	-	-	4	1	5	1	3	4	2	4	-	1	2	1	-
	M	19	-	-	2	-	-	4	-	3	1	2	3	1	2	-	-	-	1	-
	F	11	-	-	-	-	-	-	1	2	-	1	1	1	2	-	1	2	-	-
Pobrđe	T	199	11	5	7	16	14	12	14	7	11	15	16	20	13	13	10	9	3	3
	M	93	3	3	5	7	7	9	8	5	7	8	5	9	8	3	3	2	1	-
	F	106	8	2	2	9	7	3	6	2	4	7	11	11	5	10	7	7	2	3
Pobuđe	T	993	55	48	43	82	86	70	110	90	74	79	67	66	36	36	27	13	8	3
	M	503	32	26	19	45	48	40	56	52	32	44	32	28	13	15	9	6	4	2
	F	490	23	22	24	37	38	30	54	38	42	35	35	38	23	21	18	7	4	1
Podčauš	T	127	5	1	2	7	10	13	13	10	3	13	17	13	10	6	-	2	1	1
	M	65	-	1	1	2	9	7	9	7	2	9	4	6	3	2	-	1	1	1
	F	62	5	-	1	5	1	6	4	3	1	4	13	7	7	4	-	1	-	-
Polom	T	206	6	15	11	14	13	9	11	14	15	16	11	17	9	14	17	11	2	1
	M	106	4	5	7	3	9	6	2	8	10	11	7	8	4	8	7	7	-	-
	F	100	2	10	4	11	4	3	9	6	5	5	4	9	5	6	10	4	2	1
Rakovac	T	423	18	34	16	30	31	35	23	25	40	26	33	33	23	24	14	13	5	-
	M	216	5	21	6	19	19	16	14	16	18	14	13	18	13	10	5	8	1	-
	F	207	13	13	10	11	12	19	9	9	22	12	20	15	10	14	9	5	4	-
Repovac	T	351	24	22	9	18	22	36	27	10	17	28	47	31	20	12	12	7	8	1
	M	177	14	10	5	9	14	17	19	7	5	15	26	14	11	5	3	2	1	-
	F	174	10	12	4	9	8	19	8	3	12	13	21	17	9	7	9	5	7	1
Sikirić	T	121	2	6	7	5	4	11	6	11	12	3	8	12	12	8	7	6	-	1
	M	64	1	3	6	3	1	7	4	6	7	3	3	3	7	4	1	5	-	-
	F	57	1	3	1	2	3	4	2	5	5	-	5	9	5	4	6	1	-	1
Slapašnica	T	286	12	11	11	7	18	19	15	20	15	23	34	25	23	14	19	11	7	2
	M	142	4	5	5	4	11	14	8	11	6	13	20	10	12	4	7	4	3	1
	F	144	8	6	6	3	7	5	7	9	9	10	14	15	11	10	12	7	4	1
Stanatovići	T	54	1	2	3	4	2	3	2	1	6	4	6	4	3	6	2	2	3	-
	M	26	1	1	1	3	-	1	2	-	1	2	3	4	3	2	1	-	1	-
	F	28	-	1	2	1	2	2	-	1	5	2	3	-	-	4	1	2	2	-
Suha	T	371	15	24	15	25	24	27	31	19	22	29	39	21	33	22	11	8	4	2
	M	179	7	13	5	14	8	14	21	12	9	13	22	10	13	10	6	2	-	-
	F	192	8	11	10	11	16	13	10	7	13	16	17	11	20	12	5	6	4	2
Tegare	T	195	5	10	11	7	11	6	16	15	13	8	15	20	27	6	8	7	8	2
	M	99	3	5	7	2	7	4	7	11	8	3	10	10	9	3	6	-	3	1
	F	96	2	5	4	5	4	2	9	4	5	5	5	10	18	3	2	7	5	1
Urkovići	T	460	25	22	28	38	43	48	43	41	35	34	28	21	24	6	12	9	1	2
	M	231	15	13	13	22	16	29	22	22	20	15	15	11	9	3	4	2	-	-
	F	229	10	9	15	16	27	19	21	19	15	19	13	10	15	3	8	7	1	2
Fakovići	T	101	6	-	-	3	3	9	6	8	6	6	8	7	11	4	10	10	2	2
	M	48	4	-	-	1	2	4	4	6	4	3	4	4	5	2	1	3	1	-
	F	53	2	-	-	2	1	5	2	2	2	3	4	3	6	2	9	7	1	2
Hranča	T	317	14	12	7	20	21	37	19	29	13	23	32	28	23	18	11	5	4	1
	M	160	9	3	4	6	13	22	14	18	4	13	12	15	8	8	7	2	1	1
	F	157	5	9	3	14	8	15	5	11	9	10	20	13	15	10	4	3	3	-
Hrnci	T	646	30	42	46	52	56	49	69	55	54	38	46	46	24	21	9	6	1	2
	M	318	20	15	24	29	30	27	40	23	29	18	17	23	10	6	5	-	-	2
	F	328	10	27	22	23	26	22	29	32	25	20	29	23	14	15	4	6	1	-

1. Population by age (five year age groups) and by sex, by settlement

(continued)

Territory	Sex	Total	Age																	
			0-4	5-9	10-15	15-19	20-24	25-29	30-34	35-39	40-44	45-49	50-54	55-59	60-64	65-69	70-74	75-79	80-84	85 and over
Šiljkovići	T	3	-	-	-	-	-	-	-	-	-	-	-	1	1	-	1	-	-	-
	M	1	-	-	-	-	-	-	-	-	-	-	-	-	-	-	1	-	-	-
	F	2	-	-	-	-	-	-	-	-	-	-	-	1	1	-	-	-	-	-
BROD	T	15,720	745	698	771	944	824	1,050	1,094	1,083	1,065	1,195	1,260	1,189	1,119	852	777	578	327	149
	M	7,670	389	370	401	499	422	527	554	542	546	614	606	567	572	380	323	208	112	38
	F	8,050	356	328	370	445	402	523	540	541	519	581	654	622	547	472	454	370	215	111
Brod	T	7,637	394	382	388	481	379	523	580	548	512	564	551	578	516	407	344	264	162	64
	M	3,676	207	211	208	245	195	263	283	271	269	282	255	260	245	181	137	85	60	19
	F	3,961	187	171	180	236	184	260	297	277	243	282	296	318	271	226	207	179	102	45
Brusnica Velika	T	141	-	1	4	3	4	3	6	7	4	20	19	8	16	15	16	7	3	5
	M	74	-	-	3	3	2	2	2	4	2	10	13	4	9	2	10	5	2	1
	F	67	-	1	1	-	2	1	4	3	2	10	6	4	7	13	6	2	1	4
Brusnica Mala	T	22	-	1	2	1	-	1	-	3	-	1	-	1	-	7	2	2	1	-
	M	9	-	1	1	-	-	-	-	2	-	1	-	-	-	4	-	-	-	-
	F	13	-	-	1	1	-	1	-	1	-	-	-	1	-	3	2	2	1	-
Vinska	T	282	20	11	17	11	14	17	20	17	15	16	26	21	24	14	16	15	7	1
	M	137	7	8	9	6	7	11	8	9	8	9	12	11	13	5	7	5	2	-
	F	145	13	3	8	5	7	6	12	8	7	7	14	10	11	9	9	10	5	1
Gornja Barica	T	163	7	5	9	10	9	12	10	13	9	13	17	11	10	4	8	14	-	2
	M	74	2	2	4	7	4	4	7	6	4	5	9	3	9	2	2	4	-	-
	F	89	5	3	5	3	5	8	3	7	5	8	8	8	1	2	6	10	-	2
Gornja Vrela	T	51	3	3	4	3	-	1	-	4	5	5	3	2	2	4	5	4	2	1
	M	26	2	-	3	2	-	1	-	2	2	3	3	2	-	-	3	2	-	1
	F	25	1	3	1	1	-	-	-	2	3	2	-	-	2	4	2	2	2	-
Gornja Močila	T	220	9	17	19	15	11	12	13	16	17	23	8	12	9	18	13	5	1	2
	M	113	6	9	12	7	6	5	5	8	7	16	2	7	6	9	4	3	1	-
	F	107	3	8	7	8	5	7	8	8	10	7	6	5	3	9	9	2	-	2
Gornje Kolibe	T	723	23	23	25	31	51	58	49	53	40	83	81	60	51	32	34	19	8	2
	M	358	13	9	11	17	27	28	25	26	18	37	43	35	28	15	14	7	5	-
	F	365	10	14	14	14	24	30	24	27	22	46	38	25	23	17	20	12	3	2
Gornji Klakar	T	433	15	18	28	27	25	23	21	22	24	25	47	43	37	22	22	20	7	7
	M	219	9	9	12	13	13	10	14	11	14	15	16	28	20	13	5	10	5	2
	F	214	6	9	16	14	12	13	7	11	10	10	31	15	17	9	17	10	2	5
Grk	T	258	16	14	17	13	11	21	15	13	22	22	21	19	11	16	12	7	6	2
	M	135	7	9	7	5	4	11	9	10	13	12	11	10	8	9	3	3	2	2
	F	123	9	5	10	8	7	10	6	3	9	10	10	9	3	7	9	4	4	-
Donja Barica	T	87	1	-	1	2	6	7	1	4	7	6	7	8	7	2	7	7	10	4
	M	44	-	-	1	1	3	3	1	2	5	4	4	3	5	-	2	5	2	3
	F	43	1	-	-	1	3	4	-	2	2	2	3	5	2	2	5	2	8	1
Donja Vrela	T	119	8	6	9	7	10	7	5	4	13	10	10	7	6	4	7	4	2	-
	M	57	4	3	2	4	6	3	3	1	4	7	6	3	4	4	1	2	-	-
	F	62	4	3	7	3	4	4	2	3	9	3	4	4	2	-	6	2	2	-
Donja Močila	T	226	17	2	1	16	18	12	13	11	14	17	22	13	22	15	14	14	3	2
	M	107	10	1	-	6	10	5	6	4	8	9	10	7	12	5	5	6	2	1
	F	119	7	1	1	10	8	7	7	7	6	8	12	6	10	10	9	8	1	1
Donje Kolibe	T	219	7	5	4	7	4	26	18	16	12	20	21	22	14	14	13	12	4	-
	M	117	5	1	2	4	2	14	11	9	5	11	13	10	8	10	6	5	1	-
	F	102	2	4	2	3	2	12	7	7	7	9	8	12	6	4	7	7	3	-
Donji Klakar	T	407	21	23	23	37	21	20	20	33	30	26	30	18	29	23	15	22	8	8
	M	190	9	11	8	15	11	11	10	15	16	16	13	11	17	10	6	7	2	2
	F	217	12	12	15	22	10	9	10	18	14	10	17	7	12	13	9	15	6	6
Zborište	T	381	11	12	20	20	23	22	31	20	22	25	36	36	38	19	21	9	8	8
	M	194	3	5	12	16	13	11	20	11	13	13	16	19	15	10	10	3	1	3
	F	187	8	7	8	4	10	11	11	9	9	12	20	17	23	9	11	6	7	5
Koraće	T	1,151	52	43	54	69	70	81	72	88	93	95	99	82	67	70	53	34	21	8
	M	558	30	20	26	37	37	37	35	40	39	50	54	40	38	30	25	13	7	-
	F	593	22	23	28	32	33	44	37	48	54	45	45	42	29	40	28	21	14	8

1. Population by age (five year age groups) and by sex, by settlement

(continued)

Territory	Sex	Total	Age																	
			0-4	5-9	10-15	15-19	20-24	25-29	30-34	35-39	40-44	45-49	50-54	55-59	60-64	65-69	70-74	75-79	80-84	85 and over
Kričanovo	T	106	2	2	4	6	6	8	5	6	8	3	6	10	13	10	8	5	3	1
	M	51	2	1	2	4	3	3	5	1	2	2	3	4	8	4	4	2	1	-
	F	55	-	1	2	2	3	5	-	5	6	1	3	6	5	6	4	3	2	1
Krušćik	T	5	-	-	-	-	-	-	-	-	-	-	-	-	3	1	-	-	-	1
	M	2	-	-	-	-	-	-	-	-	-	-	-	-	1	1	-	-	-	-
	F	3	-	-	-	-	-	-	-	-	-	-	-	-	2	-	-	-	-	1
Liješće	T	1,518	79	77	77	93	72	84	100	97	106	114	114	111	135	73	79	51	37	19
	M	755	40	39	36	53	32	44	54	59	60	59	53	57	66	32	41	19	9	2
	F	763	39	38	41	40	40	40	46	38	46	55	61	54	69	41	38	32	28	17
Novo Selo	T	982	36	30	45	54	60	73	77	79	75	69	93	63	61	54	51	38	19	5
	M	472	18	17	30	31	32	36	32	38	37	31	49	24	30	24	23	14	6	-
	F	510	18	13	15	23	28	37	45	41	38	38	44	39	31	30	28	24	13	5
Sijekovac	T	455	15	18	16	31	26	27	27	23	27	29	36	52	39	24	26	20	12	7
	M	235	10	11	10	21	15	16	19	9	14	15	15	22	25	9	10	8	4	2
	F	220	5	7	6	10	11	11	8	14	13	14	21	30	14	15	16	12	8	5
Unka	T	134	9	5	4	7	4	12	11	6	10	9	13	12	9	4	11	5	3	-
	M	67	5	3	2	2	-	9	5	4	6	7	6	7	5	1	5	-	-	-
	F	67	4	2	2	5	4	3	6	2	4	2	7	5	4	3	6	5	3	-
VIŠEGRAD	T	10,118	325	412	431	538	490	635	629	586	593	713	835	887	927	591	556	538	303	129
	M	4,834	153	203	219	269	276	336	319	309	300	344	404	419	425	265	223	204	120	46
	F	5,284	172	209	212	269	214	299	310	277	293	369	431	468	502	326	333	334	183	83
Ajdinovići	T	2	-	-	-	-	-	-	-	-	-	-	-	-	-	2	-	-	-	-
	M	1	-	-	-	-	-	-	-	-	-	-	-	-	-	1	-	-	-	-
	F	1	-	-	-	-	-	-	-	-	-	-	-	-	-	1	-	-	-	-
Babin Potok	T	32	1	1	1	3	-	1	3	1	3	-	3	4	2	4	3	2	-	-
	M	16	1	1	-	2	-	-	1	-	1	-	2	1	1	2	2	2	-	-
	F	16	-	-	1	1	-	1	2	1	2	-	1	3	1	2	1	-	-	-
Ban Polje	T	163	10	8	8	13	10	8	11	12	15	14	9	12	9	7	5	7	4	1
	M	86	5	5	4	8	6	4	5	7	8	8	6	3	4	5	3	3	1	1
	F	77	5	3	4	5	4	4	6	5	7	6	3	9	5	2	2	4	3	-
Barimo	T	14	-	-	-	-	-	1	1	1	-	-	1	1	2	-	2	5	-	-
	M	8	-	-	-	-	-	-	1	1	-	-	1	1	2	-	-	2	-	-
	F	6	-	-	-	-	-	1	-	-	-	-	-	-	-	-	2	3	-	-
Batkovica	T	31	-	-	-	-	1	1	1	-	1	1	7	5	1	3	3	7	-	-
	M	15	-	-	-	-	1	1	-	-	1	-	4	3	1	1	1	2	-	-
	F	16	-	-	-	-	-	-	1	-	-	1	3	2	-	2	2	5	-	-
Batkušići	T	11	-	-	1	-	-	-	-	-	-	-	2	3	1	-	2	1	-	1
	M	6	-	-	-	-	-	-	-	-	-	-	1	3	1	-	1	-	-	-
	F	5	-	-	1	-	-	-	-	-	-	-	1	-	-	-	1	1	-	1
Bijela	T	33	1	-	1	-	-	-	2	-	1	2	1	5	4	1	5	4	6	-
	M	16	1	-	-	-	-	-	1	-	1	2	1	3	-	-	3	2	2	-
	F	17	-	-	1	-	-	-	1	-	-	-	-	2	4	1	2	2	4	-
Biljezi	T	4	-	-	-	-	-	-	-	-	-	1	-	-	-	-	2	1	-	-
	M	3	-	-	-	-	-	-	-	-	-	1	-	-	-	-	1	1	-	-
	F	1	-	-	-	-	-	-	-	-	-	-	-	-	-	-	1	-	-	-
Bistrivode	T	45	1	2	1	1	2	2	4	2	2	5	2	3	2	5	5	5	-	1
	M	26	-	2	-	-	1	2	3	2	2	3	2	2	-	3	2	2	-	-
	F	19	1	-	1	1	1	-	1	-	-	2	-	1	2	2	3	3	-	1
Bjeljajci	T	12	-	-	-	-	-	-	-	-	-	2	1	2	-	2	3	2	-	-
	M	6	-	-	-	-	-	-	-	-	-	2	1	1	-	1	1	-	-	-
	F	6	-	-	-	-	-	-	-	-	-	-	-	1	-	1	2	2	-	-
Blace	T	21	-	2	2	-	-	-	-	-	2	-	-	-	4	1	3	2	4	1
	M	8	-	2	1	-	-	-	-	-	1	-	-	-	2	-	-	-	2	-
	F	13	-	-	1	-	-	-	-	-	1	-	-	-	2	1	3	2	2	1
Bogdašići	T	3	-	-	-	-	-	-	-	-	-	-	1	-	1	1	-	-	-	-
	M	1	-	-	-	-	-	-	-	-	-	-	-	-	-	1	-	-	-	-
	F	2	-	-	-	-	-	-	-	-	-	-	1	-	1	-	-	-	-	-

1. Population by age (five year age groups) and by sex, by settlement

(continued)

Territory	Sex	Total	Age																	
			0-4	5-9	10-15	15-19	20-24	25-29	30-34	35-39	40-44	45-49	50-54	55-59	60-64	65-69	70-74	75-79	80-84	85 and over
Bogilice	T	5	-	-	-	-	-	1	-	-	-	-	1	1	-	2	-	-	-	-
	M	3	-	-	-	-	-	1	-	-	-	-	-	1	-	1	-	-	-	-
	F	2	-	-	-	-	-	-	-	-	-	-	1	-	-	1	-	-	-	-
Bodežnik	T	2	-	-	-	-	-	-	-	-	2	-	-	-	-	-	-	-	-	-
	M	2	-	-	-	-	-	-	-	-	2	-	-	-	-	-	-	-	-	-
	F	-	-	-	-	-	-	-	-	-	-	-	-	-	-	-	-	-	-	-
Borovac	T	9	-	-	-	-	1	-	1	-	-	-	1	1	-	3	1	1	-	-
	M	5	-	-	-	-	1	-	-	-	-	-	1	1	-	1	1	-	-	-
	F	4	-	-	-	-	-	-	1	-	-	-	-	-	-	2	-	1	-	-
Brodar	T	4	-	-	-	-	-	-	-	-	-	1	-	-	2	-	-	-	-	1
	M	2	-	-	-	-	-	-	-	-	-	1	-	-	1	-	-	-	-	-
	F	2	-	-	-	-	-	-	-	-	-	-	-	-	1	-	-	-	-	1
Bursići	T	3	-	-	-	-	-	-	-	-	-	-	-	-	1	1	-	1	-	-
	M	2	-	-	-	-	-	-	-	-	-	-	-	-	1	-	1	-	-	-
	F	1	-	-	-	-	-	-	-	-	-	-	-	-	1	-	-	-	-	-
Veletovo	T	30	-	1	1	-	-	-	1	-	2	2	4	1	5	2	6	4	1	-
	M	16	-	1	1	-	-	-	1	-	1	1	3	-	2	1	2	2	1	-
	F	14	-	-	-	-	-	-	-	-	1	1	1	1	3	1	4	2	-	-
Velje Polje	T	22	-	-	1	1	-	-	1	-	2	1	3	-	4	1	2	4	2	-
	M	9	-	-	-	-	-	-	-	-	1	1	2	-	2	-	1	2	-	-
	F	13	-	-	1	1	-	-	1	-	1	-	1	-	2	1	1	2	2	-
Velji Lug	T	140	5	8	6	10	5	12	6	13	12	6	10	10	14	11	4	5	1	2
	M	71	1	7	4	5	3	5	2	6	8	3	6	4	7	4	1	3	1	1
	F	69	4	1	2	5	2	7	4	7	4	3	4	6	7	7	3	2	-	1
Višegrad	T	5,203	173	205	252	303	269	368	364	344	320	403	430	458	422	262	262	196	114	58
	M	2,373	76	100	120	147	150	189	173	173	146	181	185	196	173	121	108	65	49	21
	F	2,830	97	105	132	156	119	179	191	171	174	222	245	262	249	141	154	131	65	37
Višegradska Banja	T	21	-	-	2	2	-	-	1	1	2	-	3	2	2	1	4	-	1	-
	M	14	-	-	1	1	-	-	1	1	1	-	2	1	2	1	2	-	1	-
	F	7	-	-	1	1	-	-	-	-	1	-	1	1	-	-	2	-	-	-
Vlahovići	T	4	-	-	-	-	-	-	-	-	-	-	1	1	2	-	-	-	-	-
	M	3	-	-	-	-	-	-	-	-	-	-	1	1	1	-	-	-	-	-
	F	1	-	-	-	-	-	-	-	-	-	-	-	-	1	-	-	-	-	-
Vodenice	T	100	2	3	4	6	4	11	6	6	2	4	9	11	11	8	4	3	3	3
	M	42	1	-	1	2	3	6	2	2	1	2	2	6	7	3	1	2	-	1
	F	58	1	3	3	4	1	5	4	4	1	2	7	5	4	5	3	1	3	2
Vučine	T	257	13	18	12	16	21	15	15	17	24	24	24	18	12	10	5	6	6	1
	M	135	4	11	6	8	15	9	9	8	11	11	12	12	4	6	3	3	2	1
	F	122	9	7	6	8	6	6	6	6	9	13	13	12	6	8	4	2	3	4
Gazibare	T	9	-	-	-	-	-	-	-	-	-	1	2	2	1	1	1	1	-	-
	M	5	-	-	-	-	-	-	-	-	-	1	-	2	1	-	1	-	-	-
	F	4	-	-	-	-	-	-	-	-	-	-	2	-	-	1	-	1	-	-
Glogova	T	48	1	4	1	5	4	4	2	1	2	5	5	1	5	3	2	1	2	-
	M	23	-	2	1	1	3	3	1	1	1	2	2	-	2	2	-	-	2	-
	F	25	1	2	-	4	1	1	1	-	1	3	3	1	3	1	2	1	-	-
Gornja Brštanica	T	16	-	-	-	-	-	-	-	-	-	3	-	4	5	-	1	-	3	-
	M	9	-	-	-	-	-	-	-	-	-	2	-	1	4	-	1	-	1	-
	F	7	-	-	-	-	-	-	-	-	-	1	-	3	1	-	-	-	2	-
Gornja Ljeska	T	18	-	1	-	-	-	-	2	1	2	1	-	1	3	5	-	-	2	-
	M	11	-	1	-	-	-	-	2	1	2	1	-	-	2	1	-	-	1	-
	F	7	-	-	-	-	-	-	-	-	-	-	-	1	1	4	-	-	1	-
Gornja Crnča	T	6	-	-	-	-	-	-	-	-	-	-	1	-	3	-	1	1	-	-
	M	2	-	-	-	-	-	-	-	-	-	-	-	-	1	-	-	1	-	-
	F	4	-	-	-	-	-	-	-	-	-	-	-	1	-	2	-	1	-	-
Gornje Dubovo	T	29	-	-	-	-	1	1	2	1	-	2	1	7	1	2	-	6	4	1
	M	14	-	-	-	-	1	-	2	1	-	1	-	5	-	1	-	2	1	-
	F	15	-	-	-	-	-	1	-	-	-	1	1	2	1	1	-	4	3	1

1. Population by age (five year age groups) and by sex, by settlement

(continued)

Territory	Sex	Total	Age																	
			0-4	5-9	10-15	15-19	20-24	25-29	30-34	35-39	40-44	45-49	50-54	55-59	60-64	65-69	70-74	75-79	80-84	85 and over
Gornji Dobrun	T	43	1	-	1	2	2	1	2	4	3	3	4	6	7	-	2	5	-	-
	M	20	1	-	-	1	-	1	2	2	3	3	1	2	2	-	2	-	-	-
	F	23	-	-	1	1	2	-	-	2	-	-	3	4	5	-	-	5	-	-
Gornji Dubovik	T	5	-	-	1	1	-	-	-	-	1	-	-	-	-	2	-	-	-	-
	M	4	-	-	-	1	-	-	-	-	1	-	-	-	-	2	-	-	-	-
	F	1	-	-	1	-	-	-	-	-	-	-	-	-	-	-	-	-	-	-
Granje	T	9	-	-	-	-	-	-	-	1	-	-	-	-	2	3	1	2	-	-
	M	4	-	-	-	-	-	-	-	1	-	-	-	-	2	-	-	1	-	-
	F	5	-	-	-	-	-	-	-	-	-	-	-	-	-	3	1	1	-	-
Greben	T	73	5	5	1	2	-	7	6	5	3	-	7	7	10	3	7	3	2	-
	M	41	2	3	1	2	-	3	4	5	3	-	3	3	4	2	4	2	-	-
	F	32	3	2	-	-	-	4	2	-	-	-	4	4	6	1	3	1	2	-
Dobrunska Rijeka	T	40	-	1	3	-	1	1	2	1	3	6	3	3	1	2	3	5	4	1
	M	20	-	1	1	-	-	1	2	-	1	6	2	3	-	-	2	-	1	-
	F	20	-	-	2	-	1	-	-	1	2	-	1	-	1	2	1	5	3	1
Donja Brštanica	T	14	-	-	1	-	-	-	-	1	-	1	1	-	3	2	2	2	1	-
	M	8	-	-	1	-	-	-	-	1	-	1	-	-	2	1	1	1	-	-
	F	6	-	-	-	-	-	-	-	-	-	-	1	-	1	1	1	1	1	-
Donja Jagodina	T	72	4	3	2	4	3	2	2	4	5	5	3	5	10	6	3	5	2	4
	M	35	2	1	1	2	-	-	2	2	3	2	2	2	7	3	-	4	1	1
	F	37	2	2	1	2	3	2	-	2	2	3	1	3	3	3	3	1	1	3
Donja Lijeska	T	52	-	1	1	5	6	2	-	2	5	3	7	4	5	3	2	4	2	-
	M	27	-	1	-	2	5	1	-	1	3	2	3	2	2	1	-	3	1	-
	F	25	-	-	1	3	1	1	-	1	2	1	4	2	3	2	2	1	1	-
Donja Crnča	T	491	20	34	27	14	24	38	44	33	27	29	38	42	42	29	25	14	10	1
	M	248	13	12	17	7	10	21	21	19	14	15	18	23	22	13	11	7	4	1
	F	243	7	22	10	7	14	17	23	14	13	14	20	19	20	16	14	7	6	-
Donje Vardište	T	76	-	4	1	2	6	5	3	2	4	8	6	7	11	1	2	7	3	4
	M	40	-	2	-	2	5	2	2	1	2	4	3	4	7	-	1	1	2	2
	F	36	-	2	1	-	1	3	1	1	2	4	3	3	4	1	1	6	1	2
Donji Dobrun	T	83	2	5	3	4	-	5	2	5	1	6	10	7	3	4	6	8	9	3
	M	40	-	2	3	3	-	3	1	3	-	2	5	3	2	2	4	3	2	2
	F	43	2	3	-	1	-	2	1	2	1	4	5	4	1	2	2	5	7	1
Donji Dubovik	T	13	2	-	-	-	1	1	-	-	1	1	2	-	2	-	2	1	-	-
	M	6	2	-	-	-	-	-	-	-	-	1	1	-	1	-	1	-	-	-
	F	7	-	-	-	-	1	1	-	-	1	-	1	-	1	-	1	1	-	-
Drina	T	8	-	-	-	1	2	-	-	-	-	2	1	-	-	-	-	-	2	-
	M	6	-	-	-	1	2	-	-	-	-	1	1	-	-	-	-	-	1	-
	F	2	-	-	-	-	-	-	-	-	-	1	-	-	-	-	-	-	1	-
Drinsko	T	50	-	-	1	5	7	3	3	1	3	3	9	5	3	1	2	3	1	-
	M	25	-	-	1	1	4	3	1	1	-	2	4	3	2	1	1	-	1	-
	F	25	-	-	-	4	3	-	2	-	3	1	5	2	1	-	1	3	-	-
Drokan	T	3	-	-	1	-	-	-	-	-	-	-	-	2	-	-	-	-	-	-
	M	2	-	-	1	-	-	-	-	-	-	-	-	1	-	-	-	-	-	-
	F	1	-	-	-	-	-	-	-	-	-	-	-	-	1	-	-	-	-	-
Dušče	T	323	17	19	18	12	15	13	22	21	19	15	26	30	31	14	19	17	9	6
	M	162	12	8	10	7	6	8	12	8	10	7	17	21	11	4	7	8	5	1
	F	161	5	11	8	5	9	5	10	13	9	8	9	9	20	10	12	9	4	5
Đipi	T	2	-	-	-	-	-	-	-	-	-	-	-	-	-	-	-	1	1	-
	M	1	-	-	-	-	-	-	-	-	-	-	-	-	-	-	-	-	1	-
	F	1	-	-	-	-	-	-	-	-	-	-	-	-	-	-	-	1	-	-
Đurevići	T	13	1	-	-	-	-	-	1	1	-	-	2	2	4	-	-	-	2	-
	M	7	-	-	-	-	-	-	-	1	-	-	1	1	3	-	-	-	1	-
	F	6	1	-	-	-	-	-	1	-	-	-	1	1	1	-	-	-	1	-
Žagre	T	3	-	-	-	-	-	-	-	-	-	-	1	2	-	-	-	-	-	-
	M	1	-	-	-	-	-	-	-	-	-	-	1	-	-	-	-	-	-	-
	F	2	-	-	-	-	-	-	-	-	-	-	-	2	-	-	-	-	-	-

1. Population by age (five year age groups) and by sex, by settlement

(continued)

Territory	Sex	Total	Age																	
			0-4	5-9	10-15	15-19	20-24	25-29	30-34	35-39	40-44	45-49	50-54	55-59	60-64	65-69	70-74	75-79	80-84	85 and over
Žiljeb	T	18	-	-	-	-	-	1	2	-	-	-	1	3	5	-	2	3	1	-
	M	11	-	-	-	-	-	1	2	-	-	-	1	1	3	-	-	3	-	-
	F	7	-	-	-	-	-	-	-	-	-	-	-	2	2	-	2	-	1	-
Zagorac	T	1	-	-	-	-	-	-	-	-	-	-	-	-	-	-	-	1	-	-
	M	1	-	-	-	-	-	-	-	-	-	-	-	-	-	-	-	1	-	-
	F	-	-	-	-	-	-	-	-	-	-	-	-	-	-	-	-	-	-	-
Zemljice	T	2	-	-	-	-	-	-	-	-	1	-	-	-	-	-	-	1	-	-
	M	1	-	-	-	-	-	-	-	-	1	-	-	-	-	-	-	-	-	-
	F	1	-	-	-	-	-	-	-	-	-	-	-	-	-	-	-	-	1	-
Jablanica	T	15	1	-	-	1	-	-	-	-	2	-	2	-	1	2	1	4	1	-
	M	7	1	-	-	1	-	-	-	-	1	-	1	-	-	1	-	2	-	-
	F	8	-	-	-	-	-	-	-	-	1	-	1	-	1	1	1	2	1	-
Jezernice	T	7	-	-	-	-	1	-	-	-	-	-	-	3	-	-	1	2	-	
	M	4	-	-	-	-	1	-	-	-	-	-	-	2	-	-	1	-	-	
	F	3	-	-	-	-	-	-	-	-	-	-	-	1	-	-	-	2	-	
Jelačići	T	25	2	-	-	1	-	-	-	3	2	1	1	5	4	4	-	2	-	-
	M	14	2	-	-	1	-	-	-	1	2	-	1	1	3	2	-	1	-	-
	F	11	-	-	-	-	-	-	-	2	-	1	-	4	1	2	-	1	-	-
Jelašci	T	2	-	-	-	-	-	-	-	-	-	-	1	-	1	-	-	-	-	-
	M	1	-	-	-	-	-	-	-	-	-	-	-	-	1	-	-	-	-	-
	F	1	-	-	-	-	-	-	-	-	-	-	1	-	-	-	-	-	-	-
Jelići	T	9	-	-	-	-	1	-	-	-	1	-	2	-	-	1	3	1	-	-
	M	3	-	-	-	-	-	-	-	-	1	-	1	-	-	-	-	1	-	-
	F	6	-	-	-	-	1	-	-	-	-	-	1	-	-	1	3	-	-	-
Kabernik	T	63	2	-	1	2	4	6	5	2	2	5	9	5	10	-	3	5	2	-
	M	34	1	-	1	-	2	3	4	1	-	4	5	2	7	-	1	2	1	-
	F	29	1	-	-	2	2	3	1	1	2	1	4	3	3	-	2	3	1	-
Kamenica	T	4	-	-	-	-	-	-	-	-	-	1	-	-	-	-	2	1	-	-
	M	3	-	-	-	-	-	-	-	-	-	1	-	-	-	-	1	1	-	-
	F	1	-	-	-	-	-	-	-	-	-	-	-	-	-	-	-	1	-	-
Kapetanovići	T	5	-	-	-	-	-	-	-	-	-	-	2	-	2	1	-	-	-	-
	M	3	-	-	-	-	-	-	-	-	-	-	-	-	2	1	-	-	-	-
	F	2	-	-	-	-	-	-	-	-	-	-	2	-	-	-	-	-	-	-
Klašnik	T	16	1	-	-	-	-	-	-	1	-	3	1	1	3	2	2	2	-	-
	M	7	-	-	-	-	-	-	-	-	-	2	-	-	1	1	2	1	-	-
	F	9	1	-	-	-	-	-	-	1	-	1	1	1	2	1	-	1	-	-
Kopito	T	2	-	-	-	-	-	-	-	-	-	-	-	-	-	1	-	1	-	-
	M	1	-	-	-	-	-	-	-	-	-	-	-	-	-	-	-	1	-	-
	F	1	-	-	-	-	-	-	-	-	-	-	-	-	-	1	-	-	-	-
Koritnik	T	68	1	4	3	7	2	1	1	6	10	4	-	5	8	3	8	3	2	-
	M	27	-	2	1	3	-	-	-	3	5	3	-	3	2	2	2	-	1	-
	F	41	1	2	2	4	2	1	1	3	5	1	-	2	6	1	6	3	1	-
Kosovo Polje	T	546	15	18	22	32	38	45	29	29	33	41	49	48	54	27	21	29	12	4
	M	268	7	5	11	14	24	24	20	17	16	20	25	28	27	9	10	9	2	-
	F	278	8	13	11	18	14	21	9	12	17	21	24	20	27	18	11	20	10	4
Kočarim	T	16	-	-	-	-	-	1	-	1	-	-	2	4	-	1	3	3	1	-
	M	9	-	-	-	-	-	-	-	1	-	-	1	2	-	-	2	3	-	-
	F	7	-	-	-	-	-	-	1	-	-	-	1	2	-	1	1	-	1	-
Kragujevac	T	15	2	-	-	-	-	1	-	-	1	-	4	2	-	3	-	1	1	-
	M	6	-	-	-	-	-	-	-	-	1	-	2	2	-	1	-	-	-	-
	F	9	2	-	-	-	-	1	-	-	-	-	2	-	-	2	-	1	1	-
Kurtalići	T	8	-	-	-	-	-	1	1	1	-	-	1	-	1	2	1	-	-	-
	M	5	-	-	-	-	-	1	1	1	-	-	1	-	1	-	-	-	-	-
	F	3	-	-	-	-	-	-	-	-	-	-	-	-	-	2	1	-	-	-
Kustur Polje	T	15	-	1	1	-	-	-	1	-	2	1	-	1	1	3	2	-	2	-
	M	5	-	1	-	-	-	-	-	-	1	1	-	-	-	-	1	-	1	-
	F	10	-	-	1	-	-	-	1	-	1	-	-	1	1	3	1	-	1	-

1. Population by age (five year age groups) and by sex, by settlement

(continued)

Territory	Sex	Total	Age																	
			0-4	5-9	10-15	15-19	20-24	25-29	30-34	35-39	40-44	45-49	50-54	55-59	60-64	65-69	70-74	75-79	80-84	85 and over
Loznica	T	18	-	-	-	-	-	-	-	-	3	1	1	2	2	3	3	1	1	1
	M	10	-	-	-	-	-	-	-	-	3	1	1	1	-	1	3	-	-	-
	F	8	-	-	-	-	-	-	-	-	-	-	-	1	2	2	-	1	1	1
Mala Gostinja	T	1	-	-	-	-	-	-	-	-	-	-	-	-	-	-	-	1	-	-
	M	1	-	-	-	-	-	-	-	-	-	-	-	-	-	-	-	1	-	-
	F	-	-	-	-	-	-	-	-	-	-	-	-	-	-	-	-	-	-	-
Mangalin Han	T	2	-	-	-	-	-	-	-	-	-	-	-	-	-	-	2	-	-	-
	M	1	-	-	-	-	-	-	-	-	-	-	-	-	-	-	1	-	-	-
	F	1	-	-	-	-	-	-	-	-	-	-	-	-	-	-	1	-	-	-
Masali	T	30	2	1	2	-	-	2	1	1	1	1	2	2	1	3	2	5	3	1
	M	14	2	1	2	-	-	1	-	1	1	-	1	1	-	2	-	1	1	-
	F	16	-	-	-	-	-	1	1	-	-	1	1	1	1	1	2	4	2	1
Macute	T	4	-	-	-	-	-	-	-	-	-	-	1	1	-	-	1	-	1	-
	M	3	-	-	-	-	-	-	-	-	-	-	1	1	-	-	1	-	-	-
	F	1	-	-	-	-	-	-	-	-	-	-	-	-	-	-	-	-	1	-
Međeđa	T	101	5	9	4	10	3	4	-	5	7	8	10	3	11	2	8	8	2	2
	M	51	2	4	2	5	3	3	-	3	3	2	5	2	7	1	3	3	1	2
	F	50	3	5	2	5	-	1	-	2	4	6	5	1	4	1	5	5	1	-
Međuselje	T	15	-	-	-	1	-	3	-	1	-	-	1	4	1	-	-	2	2	-
	M	8	-	-	-	-	-	3	-	1	-	-	-	2	1	-	-	-	1	-
	F	7	-	-	-	1	-	-	-	-	-	-	1	2	-	-	-	2	1	-
Menzilovići	T	3	-	-	-	1	-	-	-	-	-	-	1	-	-	-	-	-	1	-
	M	1	-	-	-	-	-	-	-	-	-	-	1	-	-	-	-	-	-	-
	F	2	-	-	-	1	-	-	-	-	-	-	-	-	-	-	-	-	1	-
Meremišlje	T	6	-	-	-	-	-	-	-	-	-	-	-	1	1	-	1	2	1	-
	M	4	-	-	-	-	-	-	-	-	-	-	-	1	1	-	-	1	1	-
	F	2	-	-	-	-	-	-	-	-	-	-	-	-	-	-	1	1	-	-
Miloševići	T	5	-	-	-	-	-	-	-	-	1	2	-	-	1	-	-	1	-	-
	M	2	-	-	-	-	-	-	-	-	1	1	-	-	-	-	-	-	-	-
	F	3	-	-	-	-	-	-	-	-	-	1	-	-	1	-	-	1	-	-
Mirlovići	T	8	-	-	-	1	-	-	-	-	-	1	1	2	-	2	-	-	1	-
	M	3	-	-	-	-	-	-	-	-	-	-	1	1	-	1	-	-	-	-
	F	5	-	-	-	1	-	-	-	-	-	1	-	1	-	1	-	1	-	-
Mušići	T	11	-	-	-	-	-	-	1	-	-	1	2	2	-	1	1	2	-	1
	M	3	-	-	-	-	-	-	-	-	-	-	1	-	-	-	1	1	-	-
	F	8	-	-	-	-	-	-	1	-	-	1	1	2	-	1	-	1	-	1
Nebogovine	T	5	-	-	-	-	-	-	-	-	-	-	-	1	1	-	2	-	1	-
	M	2	-	-	-	-	-	-	-	-	-	-	-	-	1	-	1	-	-	-
	F	3	-	-	-	-	-	-	-	-	-	-	-	1	-	-	1	-	1	-
Nezuci	T	103	3	4	3	2	2	6	5	1	2	5	7	17	16	6	7	10	5	2
	M	49	2	2	1	-	2	4	3	1	2	2	5	8	6	3	2	4	1	1
	F	54	1	2	2	2	-	2	2	-	-	3	2	9	10	3	5	6	4	1
Obnavnje	T	7	-	1	1	-	-	-	2	-	-	1	-	-	-	1	-	1	-	-
	M	4	-	1	1	-	-	-	1	-	-	1	-	-	-	-	-	-	-	-
	F	3	-	-	-	-	-	-	1	-	-	-	-	-	-	1	-	1	-	-
Okolišta	T	132	6	2	5	6	5	11	3	5	5	9	12	7	18	12	9	10	4	3
	M	59	3	1	4	4	3	6	1	3	3	-	10	2	9	3	1	5	1	-
	F	73	3	1	1	2	2	5	2	2	2	9	2	5	9	9	8	5	3	3
Okrugla	T	31	1	1	2	2	-	-	2	1	1	2	3	4	1	6	2	2	1	-
	M	13	-	-	1	1	-	-	-	1	1	2	1	2	-	2	1	1	-	-
	F	18	1	1	1	1	-	-	2	-	-	-	2	2	1	4	1	1	1	-
Omerovići	T	12	-	-	-	2	-	-	1	1	1	2	-	2	3	-	-	-	-	-
	M	9	-	-	-	2	-	-	1	1	-	2	-	1	2	-	-	-	-	-
	F	3	-	-	-	-	-	-	-	-	1	-	-	1	1	-	-	-	-	-
Oplave	T	11	-	2	1	-	-	-	1	1	-	-	1	2	1	-	1	1	-	-
	M	6	-	1	1	-	-	-	-	1	-	-	-	1	1	-	-	1	-	-
	F	5	-	1	-	-	-	-	1	-	-	-	1	1	-	-	1	-	-	-

1. Population by age (five year age groups) and by sex, by settlement

(continued)

Territory	Sex	Total	Age																	
			0-4	5-9	10-15	15-19	20-24	25-29	30-34	35-39	40-44	45-49	50-54	55-59	60-64	65-69	70-74	75-79	80-84	85 and over
Orahovci	T	13	-	-	-	-	-	-	-	-	-	-	1	-	2	4	3	2	-	1
	M	6	-	-	-	-	-	-	-	-	-	-	1	-	1	2	1	1	-	-
	F	7	-	-	-	-	-	-	-	-	-	-	-	-	1	2	2	1	-	1
Odžak	T	4	-	-	-	-	1	-	-	-	-	-	-	-	1	-	1	1	-	-
	M	-	-	-	-	-	-	-	-	-	-	-	-	-	-	-	-	-	-	-
	F	4	-	-	-	-	1	-	-	-	-	-	-	-	1	-	1	1	-	-
Paočići	T	18	-	-	-	-	-	1	-	2	-	-	-	1	4	2	3	2	1	2
	M	7	-	-	-	-	-	1	-	1	-	-	-	1	1	-	1	1	1	-
	F	11	-	-	-	-	-	-	-	1	-	-	-	-	3	2	2	1	-	2
Pijavice	T	20	-	-	-	-	-	1	-	-	-	-	-	5	3	2	1	5	3	-
	M	8	-	-	-	-	-	-	-	-	-	-	-	2	1	2	-	1	2	-
	F	12	-	-	-	-	-	1	-	-	-	-	-	3	2	-	1	4	1	-
Povjestača	T	7	-	1	-	-	-	1	-	-	-	2	-	-	2	-	-	-	-	1
	M	4	-	-	-	-	-	1	-	-	-	1	-	-	1	-	-	-	-	1
	F	3	-	1	-	-	-	-	-	-	-	-	1	-	-	1	-	-	-	-
Podgorje	T	35	-	-	-	1	1	2	1	-	-	1	3	3	2	10	2	5	4	-
	M	16	-	-	-	1	-	-	1	-	-	1	1	2	1	5	1	2	1	-
	F	19	-	-	-	-	1	2	-	-	-	-	2	1	1	5	1	3	3	-
Pozderčići	T	35	-	-	-	-	2	1	2	-	1	1	2	6	5	5	1	3	4	2
	M	16	-	-	-	-	1	-	1	-	1	1	1	3	3	2	1	1	-	1
	F	19	-	-	-	-	1	1	1	-	-	-	1	3	2	3	-	2	4	1
Poljanice	T	4	-	-	-	-	-	-	-	-	-	-	-	-	-	1	-	2	1	-
	M	2	-	-	-	-	-	-	-	-	-	-	-	-	-	-	-	1	1	-
	F	2	-	-	-	-	-	-	-	-	-	-	-	-	-	1	-	1	-	-
Prelovo	T	161	5	6	7	9	5	6	13	6	9	11	11	8	13	19	9	14	5	5
	M	87	2	4	4	6	3	6	7	3	7	6	7	2	6	9	2	7	3	3
	F	74	3	2	3	3	2	-	6	3	2	5	4	6	7	10	7	7	2	2
Presjeka	T	2	-	-	-	-	-	1	-	-	-	-	-	1	-	-	-	-	-	-
	M	1	-	-	-	-	-	-	-	-	-	-	-	1	-	-	-	-	-	-
	F	1	-	-	-	-	-	1	-	-	-	-	-	-	-	-	-	-	-	-
Prisoje	T	17	-	-	-	-	-	1	-	1	1	-	-	3	-	3	3	4	1	-
	M	9	-	-	-	-	-	1	-	1	1	-	-	2	-	1	-	3	-	-
	F	8	-	-	-	-	-	-	-	-	-	-	-	1	-	2	3	1	1	-
Raonići	T	11	-	-	-	-	1	-	-	-	-	2	1	2	3	-	-	1	-	1
	M	8	-	-	-	-	1	-	-	-	-	1	-	2	2	-	-	1	-	1
	F	3	-	-	-	-	-	-	-	-	-	-	1	1	-	1	-	-	-	-
Repuševici	T	3	-	-	-	-	-	-	-	1	-	-	-	-	-	-	-	2	-	-
	M	2	-	-	-	-	-	-	-	1	-	-	-	-	-	-	-	1	-	-
	F	1	-	-	-	-	-	-	-	-	-	-	-	-	-	-	-	1	-	-
Resnik	T	6	-	-	-	1	1	-	-	-	1	-	1	-	1	1	-	-	-	-
	M	3	-	-	-	-	1	-	-	-	-	-	1	-	-	1	-	-	-	-
	F	3	-	-	-	1	-	-	-	-	1	-	-	-	1	-	-	-	-	-
Rzav	T	110	3	5	5	12	8	8	10	5	8	11	11	11	5	3	2	2	-	1
	M	55	1	3	3	9	3	3	4	3	2	6	5	6	3	2	2	-	-	-
	F	55	2	2	2	3	5	5	6	2	6	5	6	5	2	1	-	2	-	1
Rijeka	T	27	-	-	-	-	1	1	2	-	1	-	1	4	1	2	3	9	2	-
	M	13	-	-	-	-	-	1	2	-	1	-	1	2	1	-	-	4	1	-
	F	14	-	-	-	-	1	-	-	-	-	-	-	2	-	2	3	5	1	-
Rodić Brdo	T	16	-	-	-	2	1	-	-	2	2	-	1	1	3	2	-	-	1	1
	M	6	-	-	-	2	1	-	-	1	1	-	-	-	1	-	-	-	-	-
	F	10	-	-	-	-	-	-	-	1	1	-	1	1	2	2	-	-	1	1
Rohci	T	6	-	-	-	-	-	-	-	-	-	-	1	-	1	-	-	3	1	-
	M	4	-	-	-	-	-	-	-	-	-	-	1	-	1	-	-	1	1	-
	F	2	-	-	-	-	-	-	-	-	-	-	-	-	-	-	-	2	-	-
Rujišta	T	4	-	-	-	-	-	-	-	-	-	-	-	-	1	-	-	1	2	-
	M	2	-	-	-	-	-	-	-	-	-	-	-	-	-	-	-	1	1	-
	F	2	-	-	-	-	-	-	-	-	-	-	-	-	1	-	-	-	1	-

1. Population by age (five year age groups) and by sex, by settlement

(continued)

Territory	Sex	Total	Age																	
			0-4	5-9	10-15	15-19	20-24	25-29	30-34	35-39	40-44	45-49	50-54	55-59	60-64	65-69	70-74	75-79	80-84	85 and over
Sase	T	37	2	1	-	2	2	4	3	2	2	1	4	-	5	3	3	-	1	2
	M	19	1	1	-	-	2	3	-	1	2	-	2	-	3	2	-	-	-	2
	F	18	1	-	-	2	-	1	3	1	-	1	2	-	2	1	3	-	1	-
Sendići	T	4	-	-	-	-	-	-	-	-	-	-	-	-	-	-	-	1	2	1
	M	1	-	-	-	-	-	-	-	-	-	-	-	-	-	-	-	-	1	-
	F	3	-	-	-	-	-	-	-	-	-	-	-	-	-	-	-	1	1	1
Smriječje	T	11	-	1	1	2	-	-	-	1	-	1	-	-	1	1	3	-	-	
	M	4	-	-	-	1	-	-	-	-	-	1	-	-	-	-	2	-	-	
	F	7	-	1	1	1	-	-	-	1	-	-	-	-	-	1	1	1	-	
Staniševac	T	6	-	-	-	-	-	-	-	-	-	-	-	-	1	3	-	-	1	1
	M	2	-	-	-	-	-	-	-	-	-	-	-	-	-	1	-	-	-	1
	F	4	-	-	-	-	-	-	-	-	-	-	-	-	1	2	-	-	1	-
Stolac	T	2	-	-	-	-	-	-	-	-	-	-	-	-	-	-	1	1	-	-
	M	-	-	-	-	-	-	-	-	-	-	-	-	-	-	-	-	-	-	-
	F	2	-	-	-	-	-	-	-	-	-	-	-	-	-	-	1	1	-	-
Stražbenice	T	5	-	-	-	-	-	-	-	1	-	-	-	1	-	1	1	1	-	-
	M	2	-	-	-	-	-	-	-	1	-	-	-	1	-	-	-	-	-	-
	F	3	-	-	-	-	-	-	-	-	-	-	-	-	-	1	1	1	-	-
Trševine	T	25	1	2	-	2	1	1	2	1	2	2	1	1	3	2	-	1	2	1
	M	13	1	2	-	1	-	1	1	-	1	1	1	1	1	1	-	1	1	-
	F	12	-	-	-	2	-	1	1	-	2	1	-	-	2	1	-	-	1	1
Tusta Med	T	4	-	-	-	-	-	-	-	-	-	1	-	-	2	-	-	1	-	-
	M	2	-	-	-	-	-	-	-	-	-	1	-	-	1	-	-	-	-	-
	F	2	-	-	-	-	-	-	-	-	-	-	-	-	1	-	-	1	-	-
Čačice	T	14	-	-	-	-	2	-	-	-	-	2	2	4	1	1	1	1	1	-
	M	8	-	-	-	-	2	-	-	-	-	1	-	3	1	-	-	1	-	-
	F	6	-	-	-	-	-	-	-	-	-	1	2	1	-	1	1	-	-	-
Ubava	T	22	-	-	-	1	1	-	-	-	-	2	1	2	2	5	3	3	1	1
	M	12	-	-	-	1	-	1	-	-	-	2	-	1	2	4	1	1	-	-
	F	10	-	-	-	1	-	-	-	-	-	1	1	-	1	2	2	2	1	1
Uništa	T	7	-	-	-	1	-	-	-	-	-	2	2	-	-	1	1	-	-	
	M	4	-	-	-	1	-	-	-	-	-	2	1	-	-	-	-	-	-	
	F	3	-	-	-	-	-	-	-	-	-	-	-	1	-	-	1	1	-	
Hadrovići	T	2	-	-	-	-	-	-	-	-	-	-	-	1	1	-	-	-	-	
	M	1	-	-	-	-	-	-	-	-	-	-	-	1	-	-	-	-	-	
	F	1	-	-	-	-	-	-	-	-	-	-	-	1	-	-	-	-	-	
Haluge	T	43	2	1	-	2	2	3	1	3	2	2	2	2	7	4	3	3	3	1
	M	22	1	-	-	2	-	1	1	3	2	-	1	1	3	3	2	1	1	-
	F	21	1	1	-	2	2	-	-	-	2	1	1	4	1	1	2	2	2	1
Hamzići	T	9	-	-	-	3	2	-	-	-	-	1	1	-	2	-	-	-	-	
	M	2	-	-	-	-	-	-	-	-	-	-	1	-	1	-	-	-	-	
	F	7	-	-	-	3	2	-	-	-	-	1	-	1	-	-	-	-	-	
Han Brdo	T	2	-	-	-	-	-	-	-	-	-	-	-	-	-	1	-	1	-	
	M	1	-	-	-	-	-	-	-	-	-	-	-	-	-	-	-	1	-	
	F	1	-	-	-	-	-	-	-	-	-	-	-	-	-	1	-	-	-	
Holjaci	T	33	-	2	-	3	1	1	1	1	2	3	3	4	1	4	3	3	1	
	M	14	-	-	-	2	-	1	-	1	-	2	-	2	-	3	1	2	-	
	F	19	-	2	-	1	1	-	1	-	2	1	3	2	1	1	2	1	1	
Crijep	T	29	1	1	-	-	-	1	2	-	-	1	3	1	7	3	5	1	3	
	M	19	1	1	-	-	-	-	2	-	-	1	2	-	4	1	3	1	3	
	F	10	-	-	-	-	-	1	-	-	-	-	1	1	3	2	2	-	-	
Crni Vrh	T	10	-	-	-	1	-	-	-	-	-	1	-	3	2	-	1	1	-	
	M	4	-	-	-	1	-	-	-	-	-	-	-	1	2	-	-	-	-	
	F	6	-	-	-	-	-	-	-	-	-	1	-	2	-	-	1	1	-	
Crnčići	T	24	-	-	1	-	-	1	2	-	-	-	-	2	3	4	2	5	4	
	M	7	-	-	1	-	-	-	2	-	-	-	-	1	-	1	1	-	1	
	F	17	-	-	-	-	-	1	-	-	-	-	-	1	3	3	1	5	3	

1. Population by age (five year age groups) and by sex, by settlement

(continued)

Territory	Sex	Total	Age																	
			0-4	5-9	10-15	15-19	20-24	25-29	30-34	35-39	40-44	45-49	50-54	55-59	60-64	65-69	70-74	75-79	80-84	85 and over
Češalj	T	16	-	-	-	2	2	1	-	-	1	1	3	-	1	1	1	1	2	-
	M	9	-	-	-	2	-	1	-	-	-	-	3	-	1	-	1	1	-	-
	F	7	-	-	-	-	2	-	-	-	1	1	-	-	-	1	-	-	2	-
Džankići	T	1	-	-	-	-	-	-	-	-	-	-	-	-	1	-	-	-	-	-
	M	1	-	-	-	-	-	-	-	-	-	-	-	-	1	-	-	-	-	-
	F	-	-	-	-	-	-	-	-	-	-	-	-	-	-	-	-	-	-	-
Šeganje	T	283	10	22	18	13	16	14	24	21	16	18	23	22	27	12	11	7	7	2
	M	146	4	11	11	8	10	7	14	9	12	8	13	9	13	7	5	1	3	1
	F	137	6	11	7	5	6	7	10	12	4	10	10	13	14	5	6	6	4	1
Šip	T	4	-	-	-	-	-	-	-	-	-	-	-	-	2	-	1	-	-	1
	M	2	-	-	-	-	-	-	-	-	-	-	-	-	1	-	-	-	-	1
	F	2	-	-	-	-	-	-	-	-	-	-	-	-	1	-	1	-	-	-
Šumice	T	14	1	2	-	1	1	1	-	-	-	1	1	1	3	-	2	-	-	-
	M	7	1	1	-	-	1	-	-	-	-	-	1	1	1	-	1	-	-	-
	F	7	-	1	-	1	-	1	-	-	-	1	-	-	2	-	1	-	-	-
VLASENICA	T	10,657	478	530	518	711	612	756	806	792	744	767	888	950	814	411	339	298	177	66
	M	5,193	253	271	276	355	300	374	420	426	395	368	418	454	375	180	133	102	77	16
	F	5,464	225	259	242	356	312	382	386	366	349	399	470	496	439	231	206	196	100	50
Bakići	T	59	-	3	4	3	2	5	4	2	6	5	8	3	8	1	1	3	1	-
	M	33	-	1	4	1	1	3	3	2	2	4	5	-	3	1	-	3	-	-
	F	26	-	2	-	2	1	2	1	-	4	1	3	3	5	-	1	-	1	-
Brda	T	17	-	-	-	-	-	-	-	-	1	1	-	2	5	4	1	1	2	-
	M	9	-	-	-	-	-	-	-	-	1	1	-	2	2	1	1	-	1	-
	F	8	-	-	-	-	-	-	-	-	-	-	-	-	3	3	-	1	1	-
Vlasenica	T	6,228	289	321	329	412	317	432	467	475	427	437	514	575	482	252	195	167	96	41
	M	2,953	143	160	179	202	160	212	225	247	220	193	228	261	230	111	73	57	42	10
	F	3,275	146	161	150	210	157	220	242	228	207	244	286	314	252	141	122	110	54	31
Vrli Kraj	T	51	1	4	4	7	-	2	2	4	1	2	5	7	4	4	2	1	1	-
	M	26	1	3	2	3	-	-	-	3	-	-	4	4	3	1	1	-	1	-
	F	25	-	1	2	4	-	2	2	1	1	2	1	3	1	3	1	1	-	-
Gobelje	T	145	8	7	8	18	12	12	10	13	12	16	11	7	6	1	2	1	-	1
	M	69	3	3	4	11	2	6	7	6	6	8	6	1	5	-	1	-	-	-
	F	76	5	4	4	7	10	6	3	7	6	8	5	6	1	1	1	1	-	1
Grabovica	T	342	11	20	19	18	24	19	17	18	16	27	33	40	26	19	14	12	7	2
	M	176	4	9	11	6	15	10	8	10	7	16	21	22	11	10	7	2	6	1
	F	166	7	11	8	12	9	9	9	8	9	11	12	18	15	9	7	10	1	1
Gradina	T	395	17	29	26	33	22	31	43	29	26	22	31	23	30	9	11	9	3	1
	M	200	11	18	18	16	12	14	21	16	11	10	16	13	10	5	5	3	1	-
	F	195	6	11	8	17	10	17	22	13	15	12	15	10	20	4	6	6	2	1
Dragaševac	T	57	6	2	3	4	4	3	3	4	2	4	5	7	6	-	1	1	1	1
	M	31	6	1	1	3	1	1	3	1	2	-	3	4	3	-	1	-	1	-
	F	26	-	1	2	1	3	2	-	3	-	4	2	3	3	-	-	1	-	1
Drum	T	142	7	10	8	9	6	9	6	17	8	8	16	15	10	1	6	3	1	2
	M	73	7	3	5	5	2	4	5	8	4	5	7	8	2	1	3	2	-	2
	F	69	-	7	3	4	4	5	1	9	4	3	9	7	8	-	3	1	1	-
Durakovići	T	52	3	4	4	3	3	2	5	4	3	2	3	4	3	4	2	2	-	1
	M	28	2	3	1	2	3	1	2	4	1	1	1	1	2	2	2	-	-	-
	F	24	1	1	3	1	-	1	3	-	2	1	2	3	1	2	-	2	-	1
Durići	T	121	9	6	1	10	7	14	11	11	9	9	10	10	8	3	-	2	1	-
	M	62	7	2	-	6	3	8	8	6	5	4	4	4	5	-	-	-	-	-
	F	59	2	4	1	4	4	6	3	5	4	5	6	6	3	3	-	2	1	-
Jasen	T	95	1	4	3	5	10	8	5	3	3	7	9	17	10	1	3	2	2	2
	M	52	1	3	2	3	7	5	3	2	2	-	6	8	6	1	1	-	1	1
	F	43	-	1	1	2	3	3	2	1	1	7	3	9	4	-	2	2	1	1
Kještani	T	25	-	-	-	-	-	-	2	-	1	2	2	5	3	2	3	3	2	-
	M	13	-	-	-	-	-	-	2	-	1	1	1	3	2	-	2	1	-	-
	F	12	-	-	-	-	-	-	-	-	-	1	1	2	1	2	1	2	2	-

1. Population by age (five year age groups) and by sex, by settlement

(continued)

Territory	Sex	Total	Age																	
			0-4	5-9	10-15	15-19	20-24	25-29	30-34	35-39	40-44	45-49	50-54	55-59	60-64	65-69	70-74	75-79	80-84	85 and over
Kozja Ravan	T	44	1	4	5	3	2	-	2	3	3	4	2	3	4	2	-	4	2	-
	M	25	1	3	2	1	1	-	1	-	1	3	2	1	4	1	-	2	2	-
	F	19	-	1	3	2	1	-	1	3	2	1	-	2	-	1	-	2	-	-
Kojčevina	T	79	2	2	1	5	6	2	4	4	2	9	4	9	7	7	8	6	-	1
	M	42	2	1	1	4	4	2	2	4	-	5	1	5	4	2	3	2	-	-
	F	37	-	1	-	1	2	-	2	-	2	4	3	4	3	5	5	4	-	1
Kulina	T	83	1	3	6	7	5	2	-	-	8	13	6	6	6	6	3	8	2	1
	M	43	1	2	4	3	4	-	-	-	3	8	5	3	1	3	2	3	1	-
	F	40	-	1	2	4	1	2	-	-	5	5	1	3	5	3	1	5	1	1
Kuljančići	T	93	5	3	2	10	6	11	5	7	8	9	7	2	5	4	3	4	2	-
	M	45	3	2	-	6	3	6	1	2	5	4	5	1	2	2	-	1	2	-
	F	48	2	1	2	4	3	5	4	5	3	5	2	1	3	2	3	3	-	-
Majstorovići	T	49	-	-	1	1	2	1	2	1	2	4	6	7	6	3	7	3	1	2
	M	22	-	-	-	-	1	1	1	1	2	2	3	4	3	2	2	-	-	-
	F	27	-	-	1	1	1	-	1	-	-	2	3	3	3	1	5	3	1	2
Mišari	T	163	4	3	5	12	8	9	4	6	7	15	15	12	24	10	13	8	6	2
	M	83	2	2	3	6	3	6	1	5	4	8	8	7	12	4	4	4	4	-
	F	80	2	1	2	6	5	3	3	1	3	7	7	5	12	6	9	4	2	2
Mršići	T	68	4	6	1	3	2	2	7	8	6	7	2	5	4	1	5	4	1	-
	M	35	1	4	1	2	1	2	3	4	4	5	1	3	1	-	1	2	-	-
	F	33	3	2	-	1	1	-	4	4	2	2	1	2	3	1	4	2	1	-
Nedeljišta	T	354	11	11	8	28	31	32	36	41	38	30	26	24	19	7	6	3	2	1
	M	180	7	8	7	17	12	14	20	17	25	18	11	11	6	2	2	1	2	-
	F	174	4	3	1	11	19	18	16	24	13	12	15	13	13	5	4	2	-	1
Odžak	T	20	-	-	2	2	-	-	-	2	1	1	1	1	3	-	3	1	3	-
	M	9	-	-	-	1	-	-	-	1	1	-	1	-	3	-	1	-	1	-
	F	11	-	-	2	1	-	-	-	1	-	1	-	1	-	-	2	1	2	-
Peševina	T	45	2	1	5	3	2	-	4	6	4	2	4	7	3	1	1	-	-	-
	M	30	1	1	3	3	1	-	3	4	3	2	1	5	2	-	1	-	-	-
	F	15	1	-	2	-	1	-	1	2	1	-	3	2	1	1	-	-	-	-
Pijuke	T	66	4	3	4	5	3	5	6	2	10	4	7	4	2	1	2	2	2	-
	M	36	4	1	1	2	1	2	4	2	5	4	3	2	2	-	-	2	1	-
	F	30	-	2	3	3	2	3	2	-	5	-	4	2	-	1	2	-	1	-
Plakalovići	T	34	-	2	-	-	-	1	4	3	1	1	4	5	3	3	2	3	1	1
	M	22	-	2	-	-	-	1	2	3	1	1	2	5	1	1	1	1	-	1
	F	12	-	-	-	-	-	-	2	-	-	-	2	-	2	2	1	2	1	-
Podcrkvin	T	122	5	6	6	10	7	9	7	4	10	14	12	9	6	3	5	2	6	1
	M	68	4	2	4	6	3	3	4	2	3	12	9	5	3	2	2	1	3	-
	F	54	1	4	2	4	4	6	3	2	7	2	3	4	3	1	3	1	3	1
Pustoše	T	208	11	7	7	8	17	21	20	11	8	9	23	25	19	8	5	3	6	-
	M	104	7	5	5	3	7	10	13	8	4	4	10	10	7	3	4	1	3	-
	F	104	4	2	2	5	10	11	7	3	4	5	13	15	12	5	1	2	3	-
Rača	T	56	1	2	1	4	2	4	3	1	3	7	8	5	5	7	1	2	-	-
	M	28	-	-	1	2	1	2	3	-	2	2	6	4	1	4	-	-	-	-
	F	28	1	2	-	2	1	2	-	1	1	5	2	1	4	3	1	2	-	-
Rašića Gaj	T	42	5	3	3	3	2	1	2	3	4	2	-	5	5	3	-	1	-	-
	M	18	-	2	-	2	-	-	1	2	3	1	-	2	3	1	-	1	-	-
	F	24	5	1	3	1	2	1	1	1	1	1	-	3	2	2	-	-	-	-
Rogosija	T	1	-	-	-	-	-	-	-	-	-	-	-	-	-	-	-	-	-	1
	M	-	-	-	-	-	-	-	-	-	-	-	-	-	-	-	-	-	-	-
	F	1	-	-	-	-	-	-	-	-	-	-	-	-	-	-	-	-	-	1
Simići	T	169	4	2	7	3	11	17	10	9	17	11	21	13	13	10	8	6	7	-
	M	74	3	-	1	1	5	10	5	4	9	3	10	7	5	6	3	2	-	-
	F	95	1	2	6	2	6	7	5	5	8	8	11	6	8	4	5	4	7	-
Tikvarići	T	44	4	1	-	-	1	1	2	2	1	-	3	5	10	3	4	3	3	1
	M	24	4	-	-	-	-	-	1	2	1	-	3	1	7	1	2	-	1	1
	F	20	-	1	-	-	1	1	1	-	-	-	-	4	3	2	2	3	2	-

1. Population by age (five year age groups) and by sex, by settlement

(continued)

Territory	Sex	Total	Age																	
			0-4	5-9	10-15	15-19	20-24	25-29	30-34	35-39	40-44	45-49	50-54	55-59	60-64	65-69	70-74	75-79	80-84	85 and over
Tugovo	T	117	7	2	5	11	14	4	4	7	11	9	8	7	11	4	5	6	2	-
	M	50	3	-	1	5	5	1	2	5	5	4	4	5	4	2	2	2	-	-
	F	67	4	2	4	6	9	3	2	2	6	5	4	2	7	2	3	4	2	-
Turalići	T	16	-	-	-	-	-	-	2	-	1	-	1	2	5	2	-	2	1	-
	M	8	-	-	-	-	-	-	1	-	1	-	1	1	2	-	-	1	1	-
	F	8	-	-	-	-	-	-	1	-	-	-	-	1	3	2	-	1	-	-
Cerska	T	689	46	46	27	47	68	69	88	62	45	45	44	47	29	9	4	6	5	2
	M	327	21	24	8	21	31	36	55	34	24	21	12	23	9	3	1	2	2	-
	F	362	25	22	19	26	37	33	33	28	21	24	32	24	20	6	3	4	3	2
Džemat	T	199	6	7	5	15	7	14	10	17	22	21	20	18	12	8	6	8	2	1
	M	105	1	3	4	6	3	8	6	12	15	13	8	12	4	3	2	4	1	-
	F	94	5	4	1	9	4	6	4	5	7	8	12	6	8	5	4	4	1	1
Šadići Gornji	T	44	-	2	1	1	2	4	-	3	4	1	6	4	3	2	4	3	3	1
	M	22	-	-	1	1	2	2	-	3	3	1	3	2	1	1	2	-	-	-
	F	22	-	2	-	-	-	2	-	-	1	-	3	2	2	1	2	3	3	1
Šadići Donji	T	123	3	4	7	8	7	10	9	10	13	7	11	10	9	6	3	3	3	-
	M	68	3	3	2	5	6	4	4	6	9	4	7	4	4	4	1	2	-	-
	F	55	-	1	5	3	1	6	5	4	4	3	4	6	5	2	2	1	3	-
VUKOSAVLJE	T	4,363	198	215	249	270	256	269	292	302	301	358	314	278	249	236	239	196	109	32
	M	2,185	101	109	123	151	139	142	159	152	165	191	165	145	114	91	113	75	43	7
	F	2,178	97	106	126	119	117	127	133	150	136	167	149	133	135	145	126	121	66	25
Ada	T	126	4	1	11	14	8	5	4	3	8	19	13	7	3	10	7	4	5	-
	M	50	2	-	4	7	3	1	2	2	2	9	6	3	1	4	1	2	1	-
	F	76	2	1	7	7	5	4	2	1	6	10	7	4	2	6	6	2	4	-
Vrbovac	T	19	2	2	2	3	1	-	1	5	1	-	-	-	1	1	-	-	-	-
	M	10	1	1	1	1	1	-	-	3	1	-	-	-	1	-	-	-	-	-
	F	9	1	1	1	2	-	-	1	2	-	-	-	-	-	-	1	-	-	-
Vukosavlje	T	691	41	37	37	47	39	36	63	56	45	59	48	47	46	27	24	23	13	3
	M	345	19	20	20	25	20	18	30	29	28	28	24	25	23	11	9	10	5	1
	F	346	22	17	17	22	19	18	33	27	17	31	24	22	23	16	15	13	8	2
Gnionica	T	369	10	17	19	22	12	14	21	22	28	26	18	22	35	25	30	23	15	10
	M	181	6	6	7	12	8	9	10	13	16	17	10	11	20	9	16	3	4	4
	F	188	4	11	12	10	4	5	11	9	12	9	8	11	15	16	14	20	11	6
Jakeš	T	1,238	57	58	68	71	67	94	91	79	82	105	101	87	82	69	61	38	24	4
	M	633	32	29	35	42	37	48	53	46	41	51	51	45	38	25	29	17	13	1
	F	605	25	29	33	29	30	46	38	33	41	54	50	42	44	44	32	21	11	3
Jezero	T	291	7	10	19	23	15	11	12	20	17	29	18	16	14	22	20	22	10	6
	M	138	4	5	8	13	12	4	6	7	11	19	8	10	2	8	10	7	4	-
	F	153	3	5	11	10	3	7	6	13	6	10	10	6	12	14	10	15	6	6
Jošavica	T	136	8	12	6	7	9	6	10	7	11	8	7	4	7	5	9	13	5	2
	M	64	3	5	2	2	6	4	4	3	6	6	5	1	4	2	4	5	1	1
	F	72	5	7	4	5	3	2	6	4	5	2	2	3	3	3	5	8	4	1
Modrički Lug	T	969	59	73	72	66	84	73	71	80	74	71	64	56	37	44	27	11	6	1
	M	493	28	39	38	38	43	39	42	35	40	38	33	26	16	19	13	5	1	-
	F	476	31	34	34	28	41	34	29	45	34	33	31	30	21	25	14	6	5	1
Pečnik	T	161	2	-	2	2	3	9	5	5	9	9	12	15	8	14	25	28	13	-
	M	89	2	-	2	1	2	6	4	4	7	5	7	10	4	5	12	13	5	-
	F	72	-	-	-	1	1	3	1	1	2	4	5	5	4	9	13	15	8	-
Potočani	T	180	1	2	10	9	7	5	8	13	13	13	13	10	8	13	23	20	8	4
	M	92	1	2	4	5	2	3	5	5	8	9	7	6	4	6	12	7	6	-
	F	88	-	-	6	4	5	2	3	8	5	4	6	4	4	7	11	13	2	4
Srnava	T	183	7	3	3	6	11	16	6	12	13	19	20	14	8	6	13	14	10	2
	M	90	3	2	2	5	5	10	3	5	5	9	14	8	1	2	7	6	3	-
	F	93	4	1	1	1	6	6	3	7	8	10	6	6	7	4	6	8	7	2
GACKO	T	8,710	413	433	527	626	428	567	518	501	537	684	760	697	585	362	372	352	208	140
	M	4,423	203	233	296	319	232	302	301	268	273	354	393	367	291	165	161	141	77	47
	F	4,287	210	200	231	307	196	265	217	233	264	330	367	330	294	197	211	211	131	93

1. Population by age (five year age groups) and by sex, by settlement

(continued)

Territory	Sex	Total	Age																	
			0-4	5-9	10-15	15-19	20-24	25-29	30-34	35-39	40-44	45-49	50-54	55-59	60-64	65-69	70-74	75-79	80-84	85 and over
Avtovac	T	261	10	7	15	27	16	25	23	6	10	21	20	24	12	9	11	12	8	5
	M	125	7	4	9	13	4	13	10	4	4	10	10	14	6	4	4	6	2	1
	F	136	3	3	6	14	12	12	13	2	6	11	10	10	6	5	7	6	6	4
Bahori	T	20	2	-	1	1	1	1	2	-	-	1	5	1	1	1	-	1	1	
	M	12	1	-	1	1	-	1	1	-	-	-	3	1	1	1	-	-	-	
	F	8	1	-	-	-	1	-	1	-	-	1	2	-	-	-	1	-	1	
Bašići	T	19	-	-	1	-	1	2	1	3	2	-	1	2	3	-	1	1	-	
	M	6	-	-	-	-	-	-	1	2	1	-	1	-	1	-	-	-	-	
	F	13	-	-	1	-	1	2	-	1	1	-	-	2	2	-	1	1	-	
Berušica	T	14	1	2	-	-	-	1	1	2	-	-	1	-	2	1	-	2	-	
	M	9	1	2	-	-	-	-	1	2	-	-	1	-	1	-	-	1	-	
	F	5	-	-	-	-	-	1	-	-	-	-	-	-	1	1	-	1	-	
Brajčevići	T	2	-	-	-	-	-	-	-	-	-	-	-	-	-	-	1	-	1	
	M	1	-	-	-	-	-	-	-	-	-	-	-	-	-	-	1	-	-	
	F	1	-	-	-	-	-	-	-	-	-	-	-	-	-	-	-	-	1	
Branilovići	T	51	1	-	-	1	3	6	3	2	3	5	7	3	1	3	5	8	-	
	M	26	1	-	-	-	1	5	2	-	2	2	5	1	1	-	3	3	-	
	F	25	-	-	-	1	2	1	1	2	1	3	2	2	-	3	2	5	-	
Višnjevo	T	6	-	-	-	-	-	-	-	-	-	-	-	-	2	2	1	-	1	
	M	3	-	-	-	-	-	-	-	-	-	-	-	-	1	1	-	-	1	
	F	3	-	-	-	-	-	-	-	-	-	-	-	-	1	1	1	-	-	
Vratkovići	T	74	12	2	1	1	8	3	2	6	4	8	2	2	4	4	5	6	2	
	M	37	6	1	-	-	2	1	2	4	2	7	2	1	2	3	1	1	1	
	F	37	6	1	1	1	6	2	-	2	2	1	-	1	2	1	4	5	1	
Vrba	T	28	1	-	2	5	2	-	1	3	-	1	4	2	4	3	-	-	-	
	M	15	1	-	1	3	1	-	1	1	-	1	1	1	3	1	-	-	-	
	F	13	-	-	1	2	1	-	-	2	-	-	3	1	1	2	-	-	-	
Gareva	T	44	-	-	5	4	5	1	1	2	3	2	5	2	4	2	1	4	2	
	M	20	-	-	3	2	2	1	-	1	2	-	2	2	2	1	-	2	-	
	F	24	-	-	2	2	3	-	1	1	1	2	3	-	2	1	1	2	2	
Gacko	T	5,218	247	277	334	388	252	390	333	321	309	420	508	443	358	183	151	151	92	
	M	2,646	126	141	191	204	141	207	185	177	154	192	250	221	180	93	65	65	36	
	F	2,572	121	136	143	184	111	183	148	144	155	228	258	222	178	90	86	86	56	
Gornja Bodežišta	T	5	-	-	-	-	-	-	-	-	-	-	1	-	1	3	-	-	-	
	M	3	-	-	-	-	-	-	-	-	-	-	1	-	-	2	-	-	-	
	F	2	-	-	-	-	-	-	-	-	-	-	-	-	1	1	-	-	-	
Gradina	T	106	1	6	6	6	3	4	5	7	7	9	7	9	6	2	9	9	4	
	M	52	1	4	4	4	2	2	3	4	4	5	5	3	3	1	2	2	1	
	F	54	-	2	2	2	1	2	2	3	3	4	2	6	3	1	7	7	3	
Gračanica	T	7	-	-	-	1	1	-	-	-	1	-	3	1	-	-	-	-	-	
	M	4	-	-	-	1	1	-	-	-	-	-	2	-	-	-	-	-	-	
	F	3	-	-	-	-	-	-	-	-	1	-	1	1	-	-	-	-	-	
Danići	T	42	2	1	2	1	4	2	-	1	6	5	2	3	3	1	2	4	2	
	M	18	2	-	-	-	2	2	-	-	3	5	-	1	2	-	-	-	-	
	F	24	-	1	2	1	2	-	-	1	3	-	2	2	1	1	2	4	2	
Dobrelji	T	257	11	15	22	21	5	10	8	11	20	21	24	19	10	8	11	17	15	
	M	129	2	11	6	11	3	4	7	7	10	10	15	10	6	1	3	9	7	
	F	128	9	4	16	10	2	6	1	4	10	11	9	9	4	7	8	8	8	
Domrke	T	24	2	-	1	1	1	1	1	-	1	2	-	5	1	4	3	1	-	
	M	13	1	-	1	1	-	-	1	-	-	1	-	3	1	1	3	-	-	
	F	11	1	-	-	-	1	1	-	-	1	1	-	2	-	3	-	1	-	
Donja Bodežišta	T	4	-	-	-	-	-	-	-	-	-	-	-	1	1	1	-	1	-	
	M	1	-	-	-	-	-	-	-	-	-	-	-	1	-	-	-	-	-	
	F	3	-	-	-	-	-	-	-	-	-	-	-	-	1	1	-	1	-	
Dražjevo	T	32	-	-	-	-	4	-	1	1	3	1	1	2	3	2	2	5	4	
	M	17	-	-	-	-	3	-	1	1	2	-	1	1	2	1	1	-	2	
	F	15	-	-	-	-	1	-	-	-	1	1	-	1	1	1	1	5	2	

1. Population by age (five year age groups) and by sex, by settlement

(continued)

Territory	Sex	Total	Age																	
			0-4	5-9	10-15	15-19	20-24	25-29	30-34	35-39	40-44	45-49	50-54	55-59	60-64	65-69	70-74	75-79	80-84	85 and over
Drugovići	T	7	-	-	-	-	-	-	-	-	-	1	2	-	-	-	3	1	-	-
	M	3	-	-	-	-	-	-	-	-	-	1	-	-	-	-	1	1	-	-
	F	4	-	-	-	-	-	-	-	-	-	-	2	-	-	-	2	-	-	-
Dubljevići	T	15	1	-	-	-	1	1	-	-	-	1	2	-	2	-	3	3	1	-
	M	7	-	-	-	-	-	1	-	-	-	-	1	-	2	-	-	2	1	-
	F	8	1	-	-	-	1	-	-	-	-	1	1	-	-	-	3	1	-	-
Žanjevica	T	21	3	1	1	-	-	4	-	1	2	-	2	1	2	2	1	1	-	-
	M	12	1	-	1	-	-	2	-	1	2	-	1	-	1	1	1	1	-	-
	F	9	2	1	-	-	-	2	-	-	-	-	1	1	1	1	-	-	-	-
Zagradci	T	9	1	-	-	-	1	-	-	-	-	-	2	1	2	-	-	1	-	1
	M	5	-	-	-	-	1	-	-	-	-	-	1	1	2	-	-	-	-	-
	F	4	1	-	-	-	-	-	-	-	-	-	1	-	-	-	-	1	-	1
Izgori	T	33	-	1	2	-	1	2	-	2	1	1	1	2	5	4	7	2	1	1
	M	15	-	-	2	-	1	1	-	-	1	-	-	2	2	1	4	1	-	-
	F	18	-	1	-	-	-	1	-	2	-	1	1	-	3	3	3	1	1	1
Jasenik	T	52	1	4	7	1	2	2	4	2	6	4	4	1	1	4	1	5	2	1
	M	31	1	1	4	1	1	1	3	2	4	4	3	1	-	2	1	1	-	1
	F	21	-	3	3	-	1	1	1	-	2	-	1	-	1	2	-	4	2	-
Jugovići	T	14	-	-	-	3	1	1	-	-	-	3	1	3	1	-	1	-	-	-
	M	8	-	-	-	-	1	1	-	-	-	2	-	3	1	-	-	-	-	-
	F	6	-	-	-	3	-	-	-	-	-	1	1	-	-	-	1	-	-	-
Kazanci	T	124	8	7	8	3	5	4	8	8	9	4	15	8	5	8	10	6	8	-
	M	62	6	3	4	-	3	3	3	4	6	3	8	6	2	1	3	3	4	-
	F	62	2	4	4	3	2	1	5	4	3	1	7	2	3	7	7	3	4	-
Ključ	T	31	-	-	2	-	-	1	2	2	1	5	3	5	3	3	2	1	1	-
	M	20	-	-	1	-	-	1	2	2	1	4	2	3	1	1	1	1	-	-
	F	11	-	-	1	-	-	-	-	-	-	1	1	2	2	2	1	-	1	-
Kokorina	T	14	-	-	-	-	-	1	-	2	-	1	1	1	2	3	2	1	-	-
	M	10	-	-	-	-	-	1	-	2	-	-	1	1	1	1	2	1	-	-
	F	4	-	-	-	-	-	-	-	-	-	1	-	-	1	2	-	-	-	-
Kravarevo	T	53	2	7	6	4	-	1	1	4	6	6	1	-	2	2	5	6	-	-
	M	29	1	5	3	3	-	-	-	2	3	4	1	-	1	1	2	3	-	-
	F	24	1	2	3	1	-	1	1	2	3	2	-	-	1	1	3	3	-	-
Kula	T	47	1	-	-	2	2	2	5	-	2	2	4	8	5	4	5	2	3	-
	M	23	-	-	-	-	1	-	3	-	1	-	2	4	2	3	4	1	2	-
	F	24	1	-	-	2	1	2	2	-	1	2	2	4	3	1	1	1	1	-
Lipnik	T	214	15	5	16	15	9	9	13	8	10	20	14	13	16	14	16	13	4	4
	M	93	7	4	9	5	3	6	7	3	4	14	5	5	8	4	7	2	-	-
	F	121	8	1	7	10	6	3	6	5	6	6	9	8	8	10	9	11	4	4
Lončari	T	11	-	-	-	-	-	2	1	2	-	-	1	1	1	1	-	1	1	-
	M	8	-	-	-	-	-	2	1	1	-	-	-	1	1	1	-	1	-	-
	F	3	-	-	-	-	-	-	-	1	-	-	1	-	-	-	-	-	1	-
Luka	T	7	-	-	-	-	-	-	1	-	-	-	-	3	3	-	-	-	-	-
	M	3	-	-	-	-	-	-	-	-	-	-	-	-	1	2	-	-	-	-
	F	4	-	-	-	-	-	-	1	-	-	-	-	-	2	1	-	-	-	-
Lukovice	T	125	6	7	4	12	9	7	8	4	12	6	7	9	8	7	9	5	3	2
	M	69	4	3	3	7	5	5	5	-	8	4	3	8	5	2	4	2	1	-
	F	56	2	4	1	5	4	2	3	4	4	2	4	1	3	5	5	3	2	2
Ljeskov Dub	T	12	1	2	-	-	-	-	-	-	3	-	-	2	2	1	1	-	-	-
	M	6	-	1	-	-	-	-	-	-	2	-	-	1	-	1	1	-	-	-
	F	6	1	1	-	-	-	-	-	-	1	-	-	1	2	-	-	-	-	-
Medanići	T	62	2	3	7	5	1	4	2	3	3	7	5	5	5	3	3	2	-	2
	M	38	-	3	5	2	1	3	2	2	-	5	4	3	4	1	2	1	-	-
	F	24	2	-	2	3	-	1	-	1	3	2	1	2	1	2	1	1	-	2
Međuljci	T	9	-	-	-	-	-	-	-	-	2	2	1	-	-	1	2	-	1	-
	M	7	-	-	-	-	-	-	-	-	1	1	1	-	-	1	2	-	1	-
	F	2	-	-	-	-	-	-	-	-	-	1	1	-	-	-	-	-	-	-

1. Population by age (five year age groups) and by sex, by settlement

(continued)

Territory	Sex	Total	Age																	
			0-4	5-9	10-15	15-19	20-24	25-29	30-34	35-39	40-44	45-49	50-54	55-59	60-64	65-69	70-74	75-79	80-84	85 and over
Miholjače	T	604	39	40	45	57	22	33	41	42	42	45	41	45	28	17	20	21	19	7
	M	305	16	21	23	31	12	17	25	19	23	28	19	27	12	8	7	7	7	3
	F	299	23	19	22	26	10	16	16	23	19	17	22	18	16	9	13	14	12	4
Mjedenik	T	22	1	1	-	-	2	-	1	2	-	1	2	4	6	1	-	-	1	-
	M	14	-	1	-	-	1	-	1	1	-	-	2	3	3	1	-	-	1	-
	F	8	1	-	-	-	1	-	-	1	-	1	-	1	3	-	-	-	-	-
Mrđenovići	T	11	-	-	-	1	1	-	-	-	1	1	1	2	-	1	1	1	1	-
	M	6	-	-	-	-	-	-	-	-	-	-	1	2	-	1	-	-	1	-
	F	5	-	-	-	1	1	-	-	-	1	-	-	-	-	-	1	1	-	-
Nadinići	T	162	7	7	5	16	9	9	7	9	13	13	8	16	5	7	9	14	5	3
	M	78	1	3	2	9	7	4	6	4	4	8	4	9	3	-	5	6	1	2
	F	84	6	4	3	7	2	5	1	5	9	5	4	7	2	7	4	8	4	1
Novi Dulčići	T	136	8	8	5	9	9	5	10	10	11	13	4	3	7	10	9	9	2	4
	M	65	6	5	3	2	3	2	5	5	5	9	2	2	1	5	3	5	1	1
	F	71	2	3	2	7	6	3	5	5	6	4	2	1	6	5	6	4	1	3
Platice	T	6	1	-	-	1	1	-	-	-	-	-	-	-	1	1	1	-	-	-
	M	2	-	-	-	-	1	-	-	-	-	-	-	-	-	-	1	-	-	-
	F	4	1	-	-	1	-	-	-	-	-	-	-	-	1	1	-	-	-	-
Pržine	T	35	-	-	-	2	1	2	2	1	5	1	4	2	5	-	3	4	-	3
	M	15	-	-	-	-	-	-	2	1	4	-	2	2	3	-	1	-	-	-
	F	20	-	-	-	2	1	2	-	-	1	1	2	-	2	-	2	4	-	3
Ravni	T	2	-	-	-	-	-	-	-	-	-	-	-	-	-	1	-	1	-	-
	M	-	-	-	-	-	-	-	-	-	-	-	-	-	-	-	-	-	-	-
	F	2	-	-	-	-	-	-	-	-	-	-	-	-	-	1	-	1	-	-
Rudo Polje	T	55	1	-	3	1	3	4	1	3	3	2	5	6	7	5	1	6	2	2
	M	28	-	-	2	-	1	2	1	2	3	2	3	2	2	3	1	4	-	-
	F	27	1	-	1	1	2	2	-	1	-	-	2	4	5	2	-	2	2	2
Samobor	T	92	6	5	4	6	3	5	4	6	8	4	4	8	10	6	6	2	1	4
	M	51	2	4	4	6	3	2	4	1	5	3	2	4	5	3	2	1	-	-
	F	41	4	1	-	-	-	3	-	5	3	1	2	4	5	3	4	1	1	4
Slivlja	T	30	-	2	1	-	1	4	1	-	1	1	2	5	2	-	4	1	4	1
	M	15	-	2	1	-	1	2	-	-	-	1	2	2	1	-	3	-	-	-
	F	15	-	-	-	-	-	2	1	-	1	-	-	3	1	-	1	1	4	1
Soderi	T	7	-	-	-	-	-	-	-	-	-	3	-	2	1	-	-	-	1	-
	M	6	-	-	-	-	-	-	-	-	-	3	-	2	1	-	-	-	-	-
	F	1	-	-	-	-	-	-	-	-	-	-	-	-	-	-	-	-	1	-
Srdevići	T	50	5	3	2	-	1	3	6	4	2	2	1	2	2	5	6	4	-	2
	M	23	2	-	2	-	1	1	3	4	1	2	-	1	-	1	2	2	-	1
	F	27	3	3	-	-	-	2	3	-	1	-	1	1	2	4	4	2	-	1
Stari Dulčići	T	67	-	2	2	12	7	1	1	6	5	6	5	7	-	2	6	4	-	1
	M	37	-	2	1	4	4	1	1	3	1	4	4	5	-	1	3	2	-	1
	F	30	-	-	1	8	3	-	-	3	4	2	1	2	-	1	3	2	-	-
Stepen	T	80	3	2	3	4	12	8	1	2	4	8	8	4	4	1	5	4	3	4
	M	42	1	2	2	1	8	6	1	1	2	3	7	2	2	-	2	1	-	1
	F	38	2	-	1	3	4	2	-	1	2	5	1	2	2	1	3	3	3	3
Stolac	T	7	-	-	-	-	-	1	2	-	-	-	1	1	1	1	-	-	-	-
	M	3	-	-	-	-	-	-	1	-	-	-	-	1	-	1	-	-	-	-
	F	4	-	-	-	-	-	1	1	-	-	-	1	-	1	-	-	-	-	-
Ulinje	T	34	-	1	3	2	2	1	3	2	-	3	2	1	5	2	4	-	2	1
	M	24	-	-	3	2	2	1	3	1	-	1	1	-	3	1	4	-	1	1
	F	10	-	1	-	-	-	-	-	1	-	2	1	1	2	1	-	-	1	-
Fojnica	T	121	5	10	8	12	8	1	5	5	8	8	9	1	8	10	10	4	5	4
	M	61	1	8	5	6	3	-	5	1	3	4	7	-	4	5	4	2	2	1
	F	60	4	2	3	6	5	1	-	4	5	4	2	1	4	5	6	2	3	3
Hodinići	T	34	1	1	2	1	4	1	-	1	1	4	2	3	6	-	4	1	2	-
	M	17	-	1	-	-	3	-	-	-	-	3	2	2	2	-	2	-	2	-
	F	17	1	-	2	1	1	1	-	1	1	1	-	1	4	-	2	1	-	-

1. Population by age (five year age groups) and by sex, by settlement

(continued)

Territory	Sex	Total	Age																	
			0-4	5-9	10-15	15-19	20-24	25-29	30-34	35-39	40-44	45-49	50-54	55-59	60-64	65-69	70-74	75-79	80-84	85 and over
Cernica	T	16	2	-	-	-	1	2	2	1	1	1	-	-	2	1	2	1	-	-
	M	9	2	-	-	-	1	1	1	1	-	-	-	-	-	1	1	1	-	-
	F	7	-	-	-	-	-	1	1	-	1	1	-	-	2	-	1	-	-	-
Čemerno	T	40	1	4	1	-	3	-	2	3	3	3	2	3	3	1	3	4	2	2
	M	20	1	1	-	-	2	-	-	2	3	2	1	1	2	-	1	-	2	2
	F	20	-	3	1	-	1	-	2	1	-	1	1	2	1	1	2	4	-	-
Šipovica	T	11	2	-	-	-	-	-	2	-	1	2	1	3	-	-	-	-	-	-
	M	7	2	-	-	-	-	-	1	-	-	2	1	1	-	-	-	-	-	-
	F	4	-	-	-	-	-	-	1	-	1	-	-	2	-	-	-	-	-	-
Šumići	T	14	-	-	-	-	-	-	-	1	2	4	1	1	1	1	2	1	-	-
	M	9	-	-	-	-	-	-	-	-	2	3	1	1	-	1	1	-	-	-
	F	5	-	-	-	-	-	-	-	1	-	1	-	-	1	-	1	1	-	-
GRADIŠKA	T	49,196	2,032	2,192	2,332	3,087	2,638	2,965	3,285	3,258	3,149	3,403	3,609	4,132	4,190	2,768	2,333	2,050	1,172	601
	M	23,944	1,011	1,123	1,175	1,586	1,393	1,544	1,646	1,675	1,589	1,701	1,725	1,980	2,068	1,290	1,026	806	417	189
	F	25,252	1,021	1,069	1,157	1,501	1,245	1,421	1,639	1,583	1,560	1,702	1,884	2,152	2,122	1,478	1,307	1,244	755	412
Adžići	T	78	2	2	6	9	4	2	2	5	1	4	9	9	5	3	3	4	7	1
	M	38	1	2	2	6	3	-	-	2	-	2	4	6	3	1	1	1	3	1
	F	40	1	-	4	3	1	2	2	3	1	2	5	3	2	2	2	3	4	-
Berek	T	412	13	21	18	25	26	25	26	34	28	22	26	30	41	26	25	18	8	-
	M	214	6	12	8	16	14	10	15	17	20	13	11	16	21	13	10	9	3	-
	F	198	7	9	10	9	12	15	11	17	8	9	15	14	20	13	15	9	5	-
Bistrica	T	432	7	11	10	31	23	24	27	20	23	22	31	52	53	33	15	21	14	15
	M	204	3	4	4	10	16	13	18	11	11	12	15	23	28	17	6	7	4	2
	F	228	4	7	6	21	7	11	9	9	12	10	16	29	25	16	9	14	10	13
Bok Jankovac	T	1,161	53	49	49	70	84	79	80	86	74	106	73	80	95	70	47	37	18	11
	M	572	26	24	30	31	51	43	44	43	41	49	29	37	41	34	25	12	7	5
	F	589	27	25	19	39	33	36	36	43	33	57	44	43	54	36	22	25	11	6
Brestovčina	T	1,027	56	56	55	54	55	77	77	68	68	56	85	77	87	58	41	39	14	4
	M	527	31	30	32	31	28	36	36	41	40	29	42	37	43	30	24	13	4	-
	F	500	25	26	23	23	27	41	41	27	28	27	43	40	44	28	17	26	10	4
Bukovac	T	371	15	15	22	35	29	17	20	23	29	27	28	34	25	16	17	10	4	5
	M	192	7	8	14	22	17	9	10	7	14	17	15	19	11	8	6	5	2	1
	F	179	8	7	8	13	12	8	10	16	15	10	13	15	14	8	11	5	2	4
Vakuf	T	342	9	12	16	23	22	15	18	18	19	45	23	21	22	22	26	18	11	2
	M	170	3	7	8	12	13	9	12	8	10	23	14	11	11	11	9	6	3	-
	F	172	6	5	8	11	9	6	6	10	9	22	9	10	11	11	17	12	8	2
Vilusi	T	736	24	29	45	49	38	35	38	38	68	58	50	52	57	43	50	33	15	14
	M	357	14	12	23	24	22	19	22	17	31	37	23	21	25	18	31	10	3	5
	F	379	10	17	22	25	16	16	16	21	37	21	27	31	32	25	19	23	12	9
Vrbaška	T	779	44	25	34	54	42	54	51	45	41	48	50	70	81	51	23	27	20	19
	M	364	15	14	17	23	19	25	26	26	15	22	22	33	45	30	7	8	14	3
	F	415	29	11	17	31	23	29	25	19	26	26	28	37	36	21	16	19	6	16
Gašnica	T	324	6	16	18	35	11	10	22	15	18	23	26	31	17	17	16	20	18	5
	M	159	2	10	11	15	7	8	12	8	5	9	12	21	10	10	4	7	7	1
	F	165	4	6	7	20	4	2	10	7	13	14	14	10	7	7	12	13	11	4
Gornja Dolina	T	97	1	2	7	4	3	7	6	4	8	9	9	5	8	9	7	5	1	2
	M	52	1	-	4	3	1	4	5	1	7	6	5	2	4	3	4	1	-	1
	F	45	-	2	3	1	2	3	1	3	1	3	4	3	4	6	3	4	1	1
Gornja Jurkovića	T	167	6	5	7	15	8	4	11	4	6	14	19	18	16	6	5	14	6	3
	M	85	2	2	3	9	3	3	6	3	3	5	14	7	9	3	2	7	3	1
	F	82	4	3	4	6	5	1	5	1	3	9	5	11	7	3	3	7	3	2
Gornja Lipovača	T	500	16	28	32	46	31	21	30	43	31	37	38	39	37	21	25	14	7	4
	M	245	7	14	15	22	21	14	14	20	16	20	17	20	18	10	10	5	2	-
	F	255	9	14	17	24	10	7	16	23	15	17	21	19	19	11	15	9	5	4
Gornji Karajzovci	T	484	23	21	22	28	26	47	32	21	31	34	40	40	33	24	26	21	9	6
	M	241	13	12	13	14	11	24	19	10	17	16	20	19	15	15	12	6	1	4
	F	243	10	9	9	14	15	23	13	11	14	18	20	21	18	9	14	15	8	2

1. Population by age (five year age groups) and by sex, by settlement

(continued)

Territory	Sex	Total	Age																	
			0-4	5-9	10-15	15-19	20-24	25-29	30-34	35-39	40-44	45-49	50-54	55-59	60-64	65-69	70-74	75-79	80-84	85 and over
Gornji Podgradci	T	1,656	54	51	88	100	88	97	98	107	99	110	116	152	146	91	65	106	59	29
	M	806	23	24	35	49	53	58	47	52	66	53	55	84	75	44	27	36	16	9
	F	850	31	27	53	51	35	39	51	55	33	57	61	68	71	47	38	70	43	20
Gradiška	T	13,691	639	619	588	778	678	897	1,127	983	848	868	1,002	1,228	1,219	809	612	466	233	97
	M	6,435	307	321	298	402	340	433	535	500	411	388	428	540	582	363	263	205	88	31
	F	7,256	332	298	290	376	338	464	592	483	437	480	574	688	637	446	349	261	145	66
Grbavci	T	594	18	25	26	47	30	44	22	36	36	42	35	41	44	29	29	42	33	15
	M	295	10	11	16	28	11	28	9	23	14	24	18	23	22	13	11	16	11	7
	F	299	8	14	10	19	19	16	13	13	22	18	17	18	22	16	18	26	22	8
Greda	T	117	4	3	3	6	5	10	3	6	10	2	14	6	14	7	9	4	6	5
	M	57	1	3	1	4	2	8	2	4	4	1	8	4	5	2	4	1	1	2
	F	60	3	-	2	2	3	2	1	2	6	1	6	2	9	5	5	3	5	3
Donja Dolina	T	115	2	8	4	8	4	9	3	5	11	13	7	8	7	6	5	7	5	3
	M	59	1	4	2	3	3	5	2	1	5	9	5	5	2	4	3	2	2	1
	F	56	1	4	2	5	1	4	1	4	6	4	2	3	5	2	2	5	3	2
Donja Jurkovića	T	149	5	8	5	9	4	7	10	14	8	5	12	11	15	13	7	7	5	4
	M	74	4	5	2	4	3	3	5	8	6	2	6	4	8	6	3	1	1	3
	F	75	1	3	3	5	1	4	5	6	2	3	6	7	7	7	4	6	4	1
Donji Karajzovci	T	548	15	22	25	33	37	31	37	30	41	36	43	45	40	31	40	22	14	6
	M	266	8	14	9	15	19	16	20	17	16	17	22	21	21	20	17	6	5	3
	F	282	7	8	16	18	18	15	17	13	25	19	21	24	19	11	23	16	9	3
Donji Podgradci	T	758	38	29	32	44	41	34	55	38	43	45	49	70	75	33	29	50	33	20
	M	364	17	13	17	23	24	17	30	24	20	22	23	33	40	16	13	16	9	7
	F	394	21	16	15	21	17	17	25	14	23	23	26	37	35	17	16	34	24	13
Dragelji	T	135	5	4	5	6	6	12	5	8	1	6	11	16	18	12	5	8	4	3
	M	69	3	1	3	2	4	7	4	5	-	1	6	9	9	7	3	3	2	-
	F	66	2	3	2	4	2	5	1	3	1	5	5	7	9	5	2	5	2	3
Dubrave	T	1,534	68	87	64	74	70	97	113	104	86	105	100	134	154	96	97	61	16	8
	M	746	38	47	32	41	38	46	57	58	42	52	48	54	76	41	41	28	7	-
	F	788	30	40	32	33	32	51	56	46	44	53	52	80	78	55	56	33	9	8
Elezagici	T	528	22	25	36	39	26	27	30	39	42	49	38	28	36	24	28	23	11	5
	M	262	14	15	21	21	14	16	14	17	22	29	21	11	18	10	7	7	4	1
	F	266	8	10	15	18	12	11	16	22	20	20	17	17	18	14	21	16	7	4
Žeravica	T	482	31	21	31	37	31	29	34	34	36	29	52	42	36	16	10	9	3	1
	M	242	17	7	16	17	16	15	19	19	17	15	26	20	18	8	6	4	2	-
	F	240	14	14	15	20	15	14	15	15	19	14	26	22	18	8	4	5	1	1
Jablanica	T	438	20	25	16	25	17	23	20	23	24	40	21	34	42	22	23	29	22	12
	M	230	12	14	7	12	10	13	14	14	13	20	11	21	27	10	11	10	5	6
	F	208	8	11	9	13	7	10	6	9	11	20	10	13	15	12	12	19	17	6
Jazovac	T	119	2	1	1	5	7	4	5	2	4	13	9	8	15	13	11	10	4	5
	M	66	1	-	-	1	5	3	4	1	1	8	8	5	7	7	6	4	1	4
	F	53	1	1	1	4	2	1	1	1	3	5	1	3	8	6	5	6	3	1
Kijevci	T	212	6	6	7	16	8	11	12	14	13	13	18	22	20	14	8	9	7	8
	M	100	2	3	4	7	4	5	6	9	3	8	12	7	10	7	2	6	3	2
	F	112	4	3	3	9	4	6	6	5	10	5	6	15	10	7	6	3	4	6
Kozara	T	45	2	1	2	2	1	5	3	1	2	-	5	2	7	1	4	3	2	2
	M	22	1	1	1	1	1	2	1	1	1	-	3	1	3	-	3	-	-	2
	F	23	1	-	1	1	-	3	2	-	1	-	2	1	4	1	1	3	2	-
Kozinci	T	1,661	75	100	92	121	90	95	120	143	128	104	110	127	123	65	63	50	42	13
	M	793	36	53	40	65	42	48	47	73	72	43	52	61	61	27	38	18	13	4
	F	868	39	47	52	56	48	47	73	70	56	61	58	66	62	38	25	32	29	9
Kočićevo	T	463	20	23	14	22	23	31	31	26	22	33	35	30	44	36	22	22	21	8
	M	222	8	11	8	10	13	16	18	12	12	13	18	12	25	16	13	6	10	1
	F	241	12	12	6	12	10	15	13	14	10	20	17	18	19	20	9	16	11	7
Krajišnik	T	617	32	25	35	50	32	29	41	40	43	62	34	37	40	39	30	23	19	6
	M	285	12	12	16	20	11	13	18	21	25	31	22	18	17	14	15	13	5	2
	F	332	20	13	19	30	21	16	23	19	18	31	12	19	23	25	15	10	14	4

1. Population by age (five year age groups) and by sex, by settlement

(continued)

Territory	Sex	Total	Age																	
			0-4	5-9	10-15	15-19	20-24	25-29	30-34	35-39	40-44	45-49	50-54	55-59	60-64	65-69	70-74	75-79	80-84	85 and over
Kruškik	T	1,119	38	49	69	84	66	72	65	81	96	68	97	72	92	71	35	37	17	10
	M	552	13	28	34	45	40	35	38	30	56	30	42	38	41	36	13	22	5	6
	F	567	25	21	35	39	26	37	27	51	40	38	55	34	51	35	22	15	12	4
Laminci Brezici	T	1,847	72	89	102	115	113	95	121	134	128	129	140	142	162	87	93	65	39	21
	M	889	31	45	51	59	53	53	61	69	64	71	64	71	76	41	37	25	15	3
	F	958	41	44	51	56	60	42	60	65	64	58	76	71	86	46	56	40	24	18
Laminci Dubrave	T	438	10	16	15	25	22	18	31	20	25	31	25	42	38	37	24	28	16	15
	M	208	7	6	6	12	12	7	19	10	14	16	10	24	15	15	18	9	3	5
	F	230	3	10	9	13	10	11	12	10	11	15	15	18	23	22	6	19	13	10
Laminci Jaružani	T	287	5	13	8	16	15	16	9	19	20	15	15	21	31	29	20	13	12	10
	M	152	4	8	5	8	9	11	4	9	12	8	7	13	14	15	10	8	5	2
	F	135	1	5	3	8	6	5	5	10	8	7	8	8	17	14	10	5	7	8
Laminci Sredani	T	456	15	18	26	27	15	19	26	35	26	25	29	44	33	31	31	30	16	10
	M	239	6	10	15	16	10	12	14	20	14	17	11	19	19	19	12	12	9	4
	F	217	9	8	11	11	5	7	12	15	12	8	18	25	14	12	19	18	7	6
Liskovac	T	1,080	44	39	51	66	55	73	65	75	70	70	90	113	107	50	50	32	18	12
	M	539	23	22	26	42	21	35	34	37	36	38	42	56	56	23	23	17	6	2
	F	541	21	17	25	24	34	38	31	38	34	32	48	57	51	27	27	15	12	10
Lužani	T	238	7	15	16	22	10	7	17	21	6	14	13	26	23	10	14	8	5	4
	M	110	5	5	6	8	5	5	9	13	4	6	4	13	12	6	3	2	3	1
	F	128	2	10	10	14	5	2	8	8	2	8	9	13	11	4	11	6	2	3
Mačkovac	T	266	11	8	10	20	17	13	20	21	18	13	17	31	20	15	5	15	8	4
	M	132	7	2	6	12	12	7	8	14	7	6	10	13	9	6	2	7	4	-
	F	134	4	6	4	8	5	6	12	7	11	7	7	18	11	9	3	8	4	4
Mašići	T	1,153	40	55	48	69	75	73	62	68	66	92	98	76	78	57	86	77	22	11
	M	577	23	30	30	32	33	43	34	27	35	47	57	36	39	22	43	37	4	5
	F	576	17	25	18	37	42	30	28	41	31	45	41	40	39	35	43	40	18	6
Miloševo Brdo	T	241	5	7	8	13	15	19	7	17	18	15	17	19	21	15	13	11	13	8
	M	119	2	3	3	8	11	9	4	12	7	9	7	10	13	6	6	1	5	3
	F	122	3	4	5	5	4	10	3	5	11	6	10	9	8	9	7	10	8	5
Miljevići	T	188	8	10	5	11	11	18	9	6	9	11	14	19	14	10	11	10	8	4
	M	97	1	8	3	6	7	10	7	3	5	4	8	9	8	6	3	3	3	3
	F	91	7	2	2	5	4	8	2	3	4	7	6	10	6	4	8	7	5	1
Mičije	T	41	1	1	3	1	4	2	1	1	2	5	4	1	4	1	1	5	3	1
	M	22	1	-	2	-	2	1	-	1	1	5	3	-	2	1	-	1	2	-
	F	19	-	1	1	1	2	1	1	-	1	-	1	1	2	-	1	4	1	1
Mokrice	T	15	-	-	4	2	-	1	-	1	3	2	1	-	-	-	-	-	1	-
	M	9	-	-	4	1	-	-	-	-	1	2	1	-	-	-	-	-	-	-
	F	6	-	-	-	1	-	1	-	1	2	-	-	-	-	-	-	-	1	-
Nova Topola	T	2,324	94	122	115	145	140	124	156	155	141	200	162	172	155	126	131	101	60	25
	M	1,107	50	63	54	77	69	72	71	83	62	101	83	86	69	47	56	40	19	5
	F	1,217	44	59	61	68	71	52	85	72	79	99	79	86	86	79	75	61	41	20
Novo Selo	T	154	3	4	9	13	2	4	3	10	12	20	8	6	13	13	7	8	12	7
	M	81	3	1	6	4	1	3	1	4	9	13	5	3	8	6	2	4	5	3
	F	73	-	3	3	9	1	1	2	6	3	7	3	3	5	7	5	4	7	4
Orahova	T	1,185	43	53	60	61	48	55	53	59	68	100	112	128	121	56	58	64	32	14
	M	594	30	27	33	31	27	28	25	27	35	48	66	60	68	24	20	28	12	5
	F	591	13	26	27	30	21	27	28	32	33	52	46	68	53	32	38	36	20	9
Orubica	T	14	-	-	-	-	-	-	-	-	-	-	6	2	2	2	1	-	1	
	M	7	-	-	-	-	-	-	-	-	-	-	-	2	2	2	-	-	-	
	F	7	-	-	-	-	-	-	-	-	-	-	-	4	-	-	2	1	-	
Petrovo Selo	T	329	17	18	23	22	24	16	25	13	28	23	21	23	21	18	16	12	6	3
	M	171	7	7	13	13	17	8	15	9	10	14	10	12	14	5	10	3	4	-
	F	158	10	11	10	9	7	8	10	4	18	9	11	11	7	13	6	9	2	3
Rovine	T	1,422	65	62	76	93	90	89	105	101	104	95	104	121	108	74	61	42	26	6
	M	717	36	26	37	47	57	47	60	54	46	53	57	59	50	32	27	16	11	2
	F	705	29	36	39	46	33	42	45	47	58	42	47	62	58	42	34	26	15	4

1. Population by age (five year age groups) and by sex, by settlement

(continued)

Territory	Sex	Total	Age																	
			0-4	5-9	10-15	15-19	20-24	25-29	30-34	35-39	40-44	45-49	50-54	55-59	60-64	65-69	70-74	75-79	80-84	85 and over
Rogolji	T	668	29	32	42	48	33	41	39	37	49	47	50	41	47	36	36	31	20	10
	M	336	13	13	19	31	17	25	19	19	30	24	23	23	25	14	15	15	9	2
	F	332	16	19	23	17	16	16	20	18	19	23	27	18	22	22	21	16	11	8
Romanovci	T	976	36	33	45	57	74	63	50	43	64	76	78	87	80	60	39	48	29	14
	M	498	21	21	21	38	35	36	26	22	32	37	40	46	38	37	13	17	13	5
	F	478	15	12	24	19	39	27	24	21	32	39	38	41	42	23	26	31	16	9
Samardžije	T	162	6	7	10	7	9	11	13	13	5	7	14	18	14	10	5	7	5	1
	M	76	4	3	2	4	4	6	8	8	3	2	5	9	7	5	2	1	2	1
	F	86	2	4	8	3	5	5	5	5	2	5	9	9	7	5	3	6	3	-
Seferovci	T	504	25	25	16	44	24	28	39	38	35	33	38	39	30	33	26	14	14	3
	M	253	15	12	6	23	13	11	19	22	19	21	18	20	16	13	17	2	5	1
	F	251	10	13	10	21	11	17	20	16	16	12	20	19	14	20	9	12	9	2
Sovjak	T	208	8	5	9	14	8	13	7	9	12	17	17	25	24	9	6	11	7	7
	M	109	6	2	5	5	5	7	4	4	3	10	12	14	14	6	1	5	2	4
	F	99	2	3	4	9	3	6	3	5	9	7	5	11	10	3	5	6	5	3
Srednja Jurkovic	T	146	8	10	5	10	9	8	8	8	3	7	10	24	15	6	4	6	3	2
	M	67	4	6	-	6	4	4	2	6	3	2	3	11	8	3	3	2	-	-
	F	79	4	4	5	4	5	4	6	2	-	5	7	13	7	3	1	4	3	2
Trebovljani	T	348	13	8	16	26	22	31	17	8	21	28	31	32	29	22	11	13	15	5
	M	178	8	4	10	10	10	23	11	3	8	19	10	22	14	8	6	5	6	1
	F	170	5	4	6	16	12	8	6	5	13	9	21	10	15	14	5	8	9	4
Trnovac	T	177	14	15	13	9	7	12	10	10	5	13	17	12	15	2	7	7	4	5
	M	83	4	4	8	5	7	7	2	5	3	5	10	7	7	2	3	1	1	2
	F	94	10	11	5	4	-	5	8	5	2	8	7	5	8	-	4	6	3	3
Trošeljci	T	559	15	25	37	37	27	27	28	42	49	39	31	32	57	27	37	19	19	11
	M	272	9	14	17	14	13	17	12	22	25	25	14	18	26	10	14	10	5	7
	F	287	6	11	20	23	14	10	16	20	24	14	17	14	31	17	23	9	14	4
Turjak	T	268	8	12	11	14	14	12	7	18	14	19	12	22	29	19	12	21	11	13
	M	125	4	4	4	7	9	4	3	11	6	13	5	10	15	12	5	6	5	2
	F	143	4	8	7	7	5	8	4	7	8	6	7	12	14	7	7	15	6	11
Cerovljani	T	367	15	13	11	29	21	24	12	23	36	23	25	26	25	20	26	25	8	5
	M	195	8	9	6	17	13	14	7	10	20	17	13	17	12	10	10	8	3	1
	F	172	7	4	5	12	8	10	5	13	16	6	12	9	13	10	16	17	5	4
Cimiroti	T	202	4	12	8	9	12	11	15	5	11	11	19	16	26	5	8	18	3	9
	M	103	2	7	5	6	9	6	7	3	4	5	9	10	15	4	3	6	1	1
	F	99	2	5	3	3	3	5	8	2	7	6	10	6	11	1	5	12	2	8
Čatrnja	T	697	27	31	34	54	41	38	31	53	42	51	59	66	59	37	22	25	22	5
	M	338	14	15	20	24	21	16	18	24	20	25	28	32	34	20	8	11	6	2
	F	359	13	16	14	30	20	22	13	29	22	26	31	34	25	17	14	14	16	3
Čelinovac	T	36	1	-	1	1	1	5	1	6	3	1	1	2	4	1	3	4	1	-
	M	16	-	-	-	-	1	3	-	3	3	-	1	2	1	1	1	-	-	-
	F	20	1	-	1	1	-	2	1	3	-	1	-	-	3	-	2	4	1	-
Čikule	T	255	9	10	10	19	14	16	20	27	17	17	18	22	16	19	7	8	3	3
	M	136	4	8	6	10	7	10	11	16	11	8	10	7	8	13	2	3	1	1
	F	119	5	2	4	9	7	6	9	11	6	9	8	15	8	6	5	5	2	2
Šaškinovci	T	54	3	-	1	4	-	2	4	4	1	6	4	7	5	4	3	2	3	1
	M	24	-	-	-	2	-	-	2	2	1	4	2	3	3	2	1	-	2	-
	F	30	3	-	1	2	-	2	2	2	-	2	2	4	2	2	2	2	1	1
DERVENTA	T	25,922	1,125	1,168	1,284	1,604	1,350	1,676	1,587	1,781	1,721	1,950	1,963	1,818	1,924	1,520	1,411	1,176	588	276
	M	12,629	554	608	637	847	716	855	814	902	877	964	988	883	935	686	614	457	200	92
	F	13,293	571	560	647	757	634	821	773	879	844	986	975	935	989	834	797	719	388	184
Agići	T	199	10	10	10	13	11	9	18	10	14	17	19	8	13	4	16	12	2	3
	M	98	5	6	3	4	4	6	7	6	9	10	11	5	9	-	7	4	1	1
	F	101	5	4	7	9	7	3	11	4	5	7	8	3	4	4	9	8	1	2
Begluci	T	92	-	5	2	2	2	6	7	6	1	3	13	10	12	7	6	6	2	2
	M	45	-	2	2	2	1	3	5	3	1	1	3	7	8	3	-	3	1	-
	F	47	-	3	-	-	1	3	2	3	-	2	10	3	4	4	6	3	1	2

1. Population by age (five year age groups) and by sex, by settlement

(continued)

Territory	Sex	Total	Age																	
			0-4	5-9	10-15	15-19	20-24	25-29	30-34	35-39	40-44	45-49	50-54	55-59	60-64	65-69	70-74	75-79	80-84	85 and over
Bijelo Brdo	T	85	2	2	2	6	2	6	5	4	9	5	9	10	5	7	7	3	1	-
	M	53	1	2	1	3	2	4	5	3	5	3	5	5	3	5	3	2	1	-
	F	32	1	-	1	3	-	2	-	1	4	2	4	5	2	2	4	1	-	-
Bosanski Dubočac	T	178	5	7	5	9	7	13	12	8	10	13	16	19	23	6	6	9	7	3
	M	93	2	5	1	9	6	5	6	2	6	6	9	10	14	2	3	4	2	1
	F	85	3	2	4	-	1	8	6	6	4	7	7	9	9	4	3	5	5	2
Brezici	T	17	-	-	2	2	-	-	-	-	2	2	1	1	-	1	3	-	3	-
	M	10	-	-	1	2	-	-	-	-	2	1	1	-	-	2	-	1	-	-
	F	7	-	-	1	-	-	-	-	-	2	-	-	-	-	1	1	-	2	-
Bukovac	T	32	-	-	3	-	-	-	2	3	-	6	4	5	1	1	1	1	3	2
	M	12	-	-	2	-	-	-	1	-	-	3	2	3	-	1	-	-	-	-
	F	20	-	-	1	-	-	-	1	3	-	3	2	2	1	-	1	1	3	2
Bukovica Velika	T	138	-	2	7	10	13	7	5	11	12	23	11	12	9	5	2	6	3	-
	M	80	-	1	4	5	9	5	2	5	8	11	8	9	6	2	-	3	2	-
	F	58	-	1	3	5	4	2	3	6	4	12	3	3	3	3	2	3	1	-
Bukovica Mala	T	27	-	-	-	-	-	1	1	2	2	2	3	4	3	2	2	2	2	1
	M	16	-	-	-	-	-	-	1	2	2	1	2	3	2	1	1	1	-	-
	F	11	-	-	-	-	-	1	-	-	-	1	1	1	1	1	1	1	2	1
Bunar	T	24	-	-	-	-	-	-	-	-	-	1	3	1	4	-	-	7	5	3
	M	12	-	-	-	-	-	-	-	-	-	1	2	-	3	-	-	3	1	2
	F	12	-	-	-	-	-	-	-	-	-	-	1	1	1	-	-	4	4	1
Velika	T	99	4	5	1	3	1	4	5	9	6	3	6	13	8	14	7	8	1	1
	M	48	1	3	-	1	1	2	2	5	4	2	2	4	6	6	4	5	-	-
	F	51	3	2	1	2	-	2	3	4	2	1	4	9	2	8	3	3	1	1
Velika Sočanica	T	960	36	37	40	64	52	50	45	54	56	70	81	63	85	64	62	52	34	15
	M	459	20	19	12	35	30	27	25	27	29	37	42	33	44	21	27	17	8	6
	F	501	16	18	28	29	22	23	20	27	27	33	39	30	41	43	35	35	26	9
Vrhovi	T	5	-	-	-	-	-	-	-	-	-	-	1	2	1	-	-	-	1	-
	M	3	-	-	-	-	-	-	-	-	-	-	-	1	1	-	-	-	1	-
	F	2	-	-	-	-	-	-	-	-	-	-	-	1	1	-	-	-	-	-
Gornja Bišnja	T	7	-	-	1	-	-	1	1	1	2	-	-	-	1	-	-	-	-	-
	M	2	-	-	-	-	-	-	-	-	2	-	-	-	-	-	-	-	-	-
	F	5	-	-	1	-	-	1	1	1	-	-	-	-	1	-	-	-	-	-
Gornja Lupljanica	T	329	2	6	8	20	7	12	14	24	34	35	28	20	31	23	28	19	10	8
	M	159	1	3	6	10	5	5	6	10	19	22	19	5	18	10	10	5	1	4
	F	170	1	3	2	10	2	7	8	14	15	13	9	15	13	13	18	14	9	4
Gornji Božinci	T	55	3	2	2	3	1	2	5	8	5	3	5	6	3	2	3	2	-	-
	M	28	1	1	1	2	-	2	1	4	3	3	1	4	3	1	-	1	-	-
	F	27	2	1	1	1	1	-	4	4	2	-	4	2	-	1	3	1	-	-
Gornji Višnjik	T	79	2	5	3	2	2	4	4	5	5	6	7	7	5	4	7	7	3	1
	M	38	-	2	-	2	2	1	3	3	3	2	5	5	2	1	3	3	1	-
	F	41	2	3	3	-	-	3	1	2	2	4	2	2	3	3	4	4	2	1
Gornji Detlak	T	577	16	24	22	36	27	33	37	35	21	36	50	40	54	48	48	30	14	6
	M	276	9	12	9	19	13	21	20	18	12	18	28	18	25	16	21	10	5	2
	F	301	7	12	13	17	14	12	17	17	9	18	22	22	29	32	27	20	9	4
Gradac	T	12	-	-	-	-	-	-	-	1	1	-	-	-	1	4	3	2	-	-
	M	7	-	-	-	-	-	-	-	1	1	-	-	-	-	2	1	2	-	-
	F	5	-	-	-	-	-	-	-	-	-	-	-	-	1	2	2	-	-	-
Gradina	T	92	3	3	2	4	2	6	12	7	5	5	7	14	10	3	4	4	1	-
	M	51	1	3	2	3	1	5	6	4	2	2	5	4	7	2	1	3	-	-
	F	41	2	-	-	1	1	1	6	3	3	3	2	10	3	1	3	1	1	-
Dažnica	T	64	1	-	1	3	5	7	2	2	2	5	8	4	7	1	7	5	4	-
	M	32	-	-	1	1	3	5	2	1	1	1	3	3	3	1	2	3	2	-
	F	32	1	-	-	2	2	2	-	1	1	4	5	1	4	-	5	2	2	-
Derventa	T	11,076	610	568	602	730	667	816	804	850	779	820	835	744	707	480	434	352	196	82
	M	5,252	298	296	315	388	340	384	394	426	358	375	376	342	328	229	177	129	67	30
	F	5,824	312	272	287	342	327	432	410	424	421	445	459	402	379	251	257	223	129	52

1. Population by age (five year age groups) and by sex, by settlement

(continued)

Territory	Sex	Total	Age																	
			0-4	5-9	10-15	15-19	20-24	25-29	30-34	35-39	40-44	45-49	50-54	55-59	60-64	65-69	70-74	75-79	80-84	85 and over
Donja Bišnja	T	133	3	1	6	10	9	7	3	10	12	12	8	5	13	13	11	4	3	3
	M	74	3	-	4	7	5	6	3	5	8	7	5	1	5	5	7	2	-	1
	F	59	-	1	2	3	4	1	-	5	4	5	3	4	8	8	4	2	3	2
Donja Lupljanica	T	705	26	24	26	49	33	40	26	48	58	52	52	41	61	62	47	33	20	7
	M	357	13	11	13	33	20	22	15	27	34	28	28	16	25	30	23	13	6	-
	F	348	13	13	13	16	13	18	11	21	24	24	24	25	36	32	24	20	14	7
Donji Višnjik	T	175	1	4	3	5	5	7	7	8	13	24	14	13	14	19	17	15	5	1
	M	92	1	2	2	2	3	5	4	6	7	11	10	6	7	9	7	8	2	-
	F	83	-	2	1	3	2	2	3	2	6	13	4	7	7	10	10	7	3	1
Donji Detlak	T	249	5	7	9	12	13	7	8	9	17	24	26	16	21	18	24	19	12	2
	M	115	2	1	2	7	8	4	6	5	5	15	13	10	9	7	9	5	6	1
	F	134	3	6	7	5	5	3	2	4	12	9	13	6	12	11	15	14	6	1
Drijen	T	442	11	17	21	24	21	20	19	30	25	30	23	33	35	42	39	36	9	7
	M	220	5	13	12	8	11	10	11	15	10	17	16	13	18	15	19	19	5	3
	F	222	6	4	9	16	10	10	8	15	15	13	7	20	17	27	20	17	4	4
Žeravac	T	151	1	2	3	7	5	12	6	2	10	20	13	17	12	16	10	6	9	-
	M	74	-	1	1	1	3	7	4	1	6	8	8	10	7	7	6	2	2	-
	F	77	1	1	2	6	2	5	2	1	4	12	5	7	5	9	4	4	7	-
Živinice	T	269	16	14	14	11	18	25	16	18	16	15	27	26	16	11	10	8	6	2
	M	130	3	5	7	4	14	12	8	12	9	6	12	16	9	5	4	2	1	1
	F	139	13	9	7	7	4	13	8	6	7	9	15	10	7	6	6	6	5	1
Zelenike	T	13	-	-	-	-	-	-	2	-	-	2	3	2	1	1	1	1	-	-
	M	8	-	-	-	-	-	-	2	-	-	2	2	-	1	1	-	-	-	-
	F	5	-	-	-	-	-	-	-	-	-	-	1	2	-	-	1	1	-	-
Kalenderovci Gornji	T	364	6	13	18	27	20	21	16	13	22	35	23	28	37	26	22	18	13	6
	M	177	4	4	6	12	15	10	7	6	16	17	14	11	18	13	11	4	5	4
	F	187	2	9	12	15	5	11	9	7	6	18	9	17	19	13	11	14	8	2
Kalenderovci Donji	T	196	13	13	7	18	8	9	18	18	15	18	5	11	15	6	10	8	1	3
	M	97	7	6	3	10	5	6	8	10	7	11	2	5	8	2	4	2	1	-
	F	99	6	7	4	8	3	3	10	8	8	7	3	6	7	4	6	6	-	3
Kovačevci	T	37	1	2	3	-	-	1	2	2	-	1	4	10	1	2	3	2	1	2
	M	18	-	-	1	-	-	-	1	2	-	-	2	6	1	-	2	2	-	1
	F	19	1	2	2	-	-	1	1	-	-	1	2	4	-	2	1	-	1	1
Kostreš	T	279	15	17	13	15	12	19	16	19	16	26	22	10	22	10	13	17	14	3
	M	145	8	11	5	9	8	12	7	11	10	13	10	5	12	2	8	10	3	1
	F	134	7	6	8	6	4	7	9	8	6	13	12	5	10	8	5	7	11	2
Kulina	T	417	3	9	18	32	29	33	29	37	37	47	35	26	20	18	18	19	6	1
	M	211	-	3	8	13	13	16	17	21	23	26	21	15	8	9	7	7	4	-
	F	206	3	6	10	19	16	17	12	16	14	21	14	11	12	9	11	12	2	1
Kujenovci	T	73	1	-	-	1	3	7	2	4	5	10	12	9	8	2	1	6	-	2
	M	34	-	-	-	-	-	5	2	3	1	4	6	5	2	2	-	4	-	-
	F	39	1	-	-	1	3	2	-	1	4	6	6	4	6	-	1	2	-	2
Lug	T	1,107	57	49	75	71	80	84	74	88	88	104	97	51	53	45	47	27	11	6
	M	572	32	28	38	41	47	44	38	41	42	53	52	26	30	20	23	11	4	2
	F	535	25	21	37	30	33	40	36	47	46	51	45	25	23	25	24	16	7	4
Lužani	T	223	19	14	8	8	9	16	24	17	8	12	15	20	26	9	5	9	4	-
	M	118	9	7	6	5	4	10	11	10	6	6	6	9	14	5	4	4	2	-
	F	105	10	7	2	3	5	6	13	7	2	6	9	11	12	4	1	5	2	-
Lužani Bosanski	T	422	18	16	25	19	14	26	17	28	26	29	34	42	28	29	28	19	18	6
	M	195	10	5	10	8	7	14	9	12	16	16	19	22	14	11	9	9	3	1
	F	227	8	11	15	11	7	12	8	16	10	13	15	20	14	18	19	10	15	5
Lužani Novi	T	99	2	2	1	8	4	2	3	3	8	11	8	9	6	3	14	9	4	2
	M	48	1	-	-	4	3	1	2	-	3	8	4	7	2	-	6	3	2	2
	F	51	1	2	1	4	1	1	1	3	5	3	4	2	4	3	8	6	2	-
Mala Sočanica	T	221	10	11	11	15	9	13	9	11	14	11	21	18	21	16	11	15	3	2
	M	109	4	7	4	9	3	7	5	7	6	6	12	8	8	6	6	9	1	1
	F	112	6	4	7	6	6	6	4	4	8	5	9	10	13	10	5	6	2	1

1. Population by age (five year age groups) and by sex, by settlement

(continued)

Territory	Sex	Total	Age																	
			0-4	5-9	10-15	15-19	20-24	25-29	30-34	35-39	40-44	45-49	50-54	55-59	60-64	65-69	70-74	75-79	80-84	85 and over
Mišinci	T	197	3	6	9	6	12	9	6	12	9	21	16	10	16	13	23	18	4	4
	M	89	1	1	3	1	8	7	3	6	6	11	9	6	4	7	8	5	2	1
	F	108	2	5	6	5	4	2	3	6	3	10	7	4	12	6	15	13	2	3
Miškovci	T	528	27	22	24	28	32	35	19	29	35	40	42	40	43	36	24	31	12	9
	M	256	17	6	13	14	18	21	12	14	14	18	19	22	21	16	12	11	4	4
	F	272	10	16	11	14	14	14	7	15	21	22	23	18	22	20	12	20	8	5
Modran	T	143	-	1	1	2	4	4	1	5	4	12	15	19	19	19	16	8	11	2
	M	83	-	-	1	2	1	3	-	4	1	9	11	11	13	8	8	5	5	1
	F	60	-	1	-	-	3	1	1	1	3	3	4	8	6	11	8	3	6	1
Osinja	T	1,244	45	66	54	89	54	66	65	71	83	85	78	87	104	106	77	73	24	17
	M	622	23	39	26	51	27	35	32	33	47	45	44	40	52	49	38	27	10	4
	F	622	22	27	28	38	27	31	33	38	36	40	34	47	52	57	39	46	14	13
Osojci	T	101	1	5	6	9	2	6	3	8	12	5	5	11	6	5	7	5	2	3
	M	50	-	5	4	4	1	4	1	3	8	2	2	6	2	1	3	2	2	-
	F	51	1	-	2	5	1	2	2	5	4	3	3	5	4	4	4	3	-	3
Pjevalovac	T	63	1	1	6	5	2	1	3	5	2	4	4	6	2	2	7	8	4	-
	M	32	-	1	3	2	2	-	2	1	2	2	2	5	2	1	3	1	3	-
	F	31	1	-	3	3	-	1	1	4	-	2	2	1	-	1	4	7	1	-
Pojezna	T	756	28	28	48	33	16	36	46	54	33	35	45	48	74	83	53	60	28	8
	M	376	13	15	26	18	14	16	25	27	21	20	23	26	29	36	26	27	13	1
	F	380	15	13	22	15	2	20	21	27	12	15	22	22	45	47	27	33	15	7
Poljari	T	13	-	-	-	-	-	-	-	-	2	1	1	2	-	2	2	1	1	1
	M	9	-	-	-	-	-	-	-	-	1	1	1	2	-	1	2	1	-	-
	F	4	-	-	-	-	-	-	-	-	1	-	-	-	-	1	-	-	1	1
Poje	T	369	14	24	27	30	8	26	22	22	30	22	27	21	37	20	15	15	7	2
	M	186	7	15	15	18	4	9	14	7	19	12	13	9	19	9	9	4	3	-
	F	183	7	9	12	12	4	17	8	15	11	10	14	12	18	11	6	11	4	2
Rapčani	T	171	9	10	9	6	9	16	10	7	8	4	12	11	10	10	18	5	6	11
	M	87	7	7	6	3	4	7	7	5	5	-	6	3	6	6	11	1	2	1
	F	84	2	3	3	3	5	9	3	2	3	4	6	8	4	4	7	4	4	10
Stanići	T	27	-	-	-	-	1	1	1	8	1	1	1	3	3	1	1	5	-	-
	M	19	-	-	-	-	1	1	-	7	1	-	1	2	2	1	-	3	-	-
	F	8	-	-	-	-	-	-	1	1	-	1	-	1	1	-	1	2	-	-
Tetima	T	254	18	14	9	21	14	33	13	17	14	22	19	19	17	5	9	8	1	1
	M	129	9	8	3	12	8	19	7	10	7	8	11	11	8	2	4	2	-	-
	F	125	9	6	6	9	6	14	6	7	7	14	8	8	9	3	5	6	1	1
Trstenci	T	548	20	13	21	29	27	33	32	29	34	36	41	48	40	35	44	35	18	13
	M	282	12	7	4	16	14	21	18	19	18	18	26	25	22	19	18	14	4	7
	F	266	8	6	17	13	13	12	14	10	16	18	15	23	18	16	26	21	14	6
Tunjstala	T	15	-	-	1	-	1	2	-	1	2	1	2	2	-	2	-	1	-	-
	M	10	-	-	1	-	1	1	-	1	2	-	1	2	-	1	-	-	-	-
	F	5	-	-	-	-	-	1	-	-	-	1	1	-	-	1	-	1	-	-
Cerani	T	1,028	33	46	51	61	45	55	53	59	44	67	64	71	94	92	81	72	26	14
	M	481	15	25	26	30	11	35	30	29	19	35	35	32	44	46	31	26	7	5
	F	547	18	21	25	31	34	20	23	30	25	32	29	39	50	46	50	46	19	9
Crnča	T	684	24	37	42	43	31	26	36	48	43	51	38	46	63	56	54	30	11	5
	M	322	9	18	23	14	16	9	17	22	27	26	16	26	30	28	23	12	3	3
	F	362	15	19	19	29	15	17	19	26	16	25	22	20	33	28	31	18	8	2
Šušnjari	T	59	-	4	2	3	1	1	1	1	9	5	4	4	3	9	3	3	2	4
	M	28	-	2	1	3	-	1	-	-	5	3	2	2	1	3	1	2	1	1
	F	31	-	2	1	-	1	-	1	1	4	2	2	2	2	6	2	1	1	3
DOBOJ	T	68,514	3,250	3,208	3,251	4,019	3,593	4,281	4,769	4,763	4,170	4,654	5,344	5,439	5,331	3,701	3,637	2,914	1,547	643
	M	33,222	1,656	1,602	1,757	2,031	1,875	2,216	2,381	2,480	2,121	2,317	2,523	2,583	2,474	1,673	1,586	1,161	579	207
	F	35,292	1,594	1,606	1,494	1,988	1,718	2,065	2,388	2,283	2,049	2,337	2,821	2,856	2,857	2,028	2,051	1,753	968	436
Božinci Donji	T	329	13	10	11	13	19	20	22	14	19	17	21	29	25	29	28	26	10	3
	M	172	9	7	5	5	11	13	14	9	12	13	12	12	12	9	16	10	3	-
	F	157	4	3	6	8	8	7	8	5	7	4	9	17	13	20	12	16	7	3

1. Population by age (five year age groups) and by sex, by settlement

(continued)

Territory	Sex	Total	Age																	
			0-4	5-9	10-15	15-19	20-24	25-29	30-34	35-39	40-44	45-49	50-54	55-59	60-64	65-69	70-74	75-79	80-84	85 and over
Boljanić	T	1,714	59	60	76	110	96	94	84	97	91	120	156	150	139	102	109	105	52	14
	M	846	31	30	43	53	52	49	48	41	54	61	73	81	71	43	45	46	20	5
	F	868	28	30	33	57	44	45	36	56	37	59	83	69	68	59	64	59	32	9
Brezici	T	19	-	-	-	-	-	1	-	2	-	-	2	2	1	1	7	2	-	1
	M	10	-	-	-	-	-	1	-	2	-	-	1	2	1	-	2	1	-	-
	F	9	-	-	-	-	-	-	-	-	-	-	1	-	-	1	5	1	-	1
Brestovo	T	644	23	21	25	30	35	32	22	38	27	31	37	37	56	58	70	49	35	18
	M	302	17	12	17	14	17	16	11	20	13	17	19	15	26	26	27	20	9	6
	F	342	6	9	8	16	18	16	11	18	14	14	18	22	30	32	43	29	26	12
Bukovac	T	175	6	4	3	7	11	9	7	13	14	15	25	9	16	10	10	6	7	3
	M	99	4	2	2	5	7	6	4	8	10	8	15	5	8	3	4	3	3	2
	F	76	2	2	1	2	4	3	3	5	4	7	10	4	8	7	6	3	4	1
Bukovica Velika	T	2,669	132	147	150	202	150	150	198	217	206	198	182	188	204	115	103	87	29	11
	M	1,342	67	83	89	98	78	80	104	110	116	106	88	90	102	48	36	38	7	2
	F	1,327	65	64	61	104	72	70	94	107	90	92	94	98	102	67	67	49	22	9
Bukovica Mala	T	752	35	27	36	44	65	53	38	51	33	72	80	53	57	29	45	21	7	6
	M	374	18	17	27	23	31	34	18	32	14	29	32	29	24	14	23	8	1	-
	F	378	17	10	9	21	34	19	20	19	19	43	48	24	33	15	22	13	6	6
Bušletić	T	556	13	17	24	28	25	29	39	24	30	40	39	58	40	41	41	38	19	11
	M	279	8	6	12	18	16	21	15	12	18	19	18	29	22	20	16	15	8	6
	F	277	5	11	12	10	9	8	24	12	12	21	21	29	18	21	25	23	11	5
Vranduk	T	3	-	-	-	-	-	-	-	-	-	-	1	-	1	-	-	1	-	-
	M	2	-	-	-	-	-	-	-	-	-	-	1	-	-	-	-	1	-	-
	F	1	-	-	-	-	-	-	-	-	-	-	-	-	1	-	-	-	-	-
Glogovica	T	517	23	20	21	29	23	33	23	26	20	30	41	34	47	33	49	33	19	13
	M	256	12	14	9	8	13	21	11	12	14	16	19	21	27	10	24	16	7	2
	F	261	11	6	12	21	10	12	12	14	6	14	22	13	20	23	25	17	12	11
Gornja Paklenica	T	398	21	29	15	21	26	27	18	27	17	34	32	27	31	24	20	15	13	1
	M	196	12	10	8	12	16	15	8	9	10	17	18	16	15	13	9	6	2	-
	F	202	9	19	7	9	10	12	10	18	7	17	14	11	16	11	11	9	11	1
Grabovica	T	598	19	31	27	41	29	34	37	34	41	36	46	54	40	40	42	26	17	4
	M	302	9	16	16	20	14	20	18	21	24	16	22	29	18	22	21	7	7	2
	F	296	10	15	11	21	15	14	19	13	17	20	24	25	22	18	21	19	10	2
Grapska Gornja	T	1,334	48	65	72	87	92	71	99	94	99	112	98	99	85	67	55	54	27	10
	M	642	26	33	40	42	49	32	45	43	46	58	46	44	40	25	30	26	13	4
	F	692	22	32	32	45	43	39	54	51	53	54	52	55	45	42	25	28	14	6
Grapska Donja	T	445	17	9	30	24	22	25	21	33	25	28	33	31	34	26	44	27	11	5
	M	223	5	3	20	14	8	14	10	18	14	14	17	18	15	13	20	14	5	1
	F	222	12	6	10	10	14	11	11	15	11	14	16	13	19	13	24	13	6	4
Doboj	T	24,349	1,293	1,229	1,188	1,384	1,247	1,701	2,053	1,893	1,606	1,554	1,854	1,953	1,780	1,105	996	852	462	199
	M	11,457	643	620	639	720	647	825	974	950	783	691	800	868	800	498	425	318	182	74
	F	12,892	650	609	549	664	600	876	1,079	943	823	863	1,054	1,085	980	607	571	534	280	125
Donja Paklenica	T	483	16	8	19	27	29	24	20	21	27	30	50	52	50	32	34	24	16	4
	M	236	13	2	9	13	18	15	13	10	8	17	25	24	27	14	14	10	4	-
	F	247	3	6	10	14	11	9	7	11	19	13	25	28	23	18	20	14	12	4
Donji Rakovac	T	6	-	-	-	-	-	-	-	-	-	-	-	-	2	2	-	2	-	-
	M	4	-	-	-	-	-	-	-	-	-	-	-	-	2	1	-	1	-	-
	F	2	-	-	-	-	-	-	-	-	-	-	-	-	-	1	-	1	-	-
Dragalovci	T	367	15	15	18	25	22	34	25	31	21	31	22	35	21	14	21	11	4	2
	M	198	9	7	7	7	10	21	17	21	17	17	13	15	9	8	11	5	2	2
	F	169	6	8	11	18	12	13	8	10	4	14	9	20	12	6	10	6	2	-
Zarječa	T	293	22	18	15	15	19	17	15	19	22	24	19	20	24	16	15	9	2	2
	M	145	12	5	5	8	9	10	7	14	14	12	12	9	13	6	7	1	1	-
	F	148	10	13	10	7	10	7	8	5	8	12	7	11	11	10	8	8	1	2
Zelinja Gornja	T	274	9	14	7	15	10	14	8	16	14	33	18	9	16	24	28	23	11	5
	M	139	3	5	4	7	5	9	5	9	9	23	7	5	7	14	12	7	7	1
	F	135	6	9	3	8	5	5	3	7	5	10	11	4	9	10	16	16	4	4

1. Population by age (five year age groups) and by sex, by settlement

(continued)

Territory	Sex	Total	Age																	
			0-4	5-9	10-15	15-19	20-24	25-29	30-34	35-39	40-44	45-49	50-54	55-59	60-64	65-69	70-74	75-79	80-84	85 and over
Jelanjska	T	435	20	20	13	30	24	23	23	28	23	27	36	31	44	30	27	24	8	4
	M	224	10	10	6	11	12	12	15	18	12	16	21	17	19	18	11	10	4	2
	F	211	10	10	7	19	12	11	8	10	11	11	15	14	25	12	16	14	4	2
Johovac	T	171	1	5	1	2	1	3	3	8	2	11	17	20	15	29	25	18	8	2
	M	88	-	3	1	-	1	3	2	3	1	5	8	9	9	13	15	10	4	1
	F	83	1	2	-	2	-	-	1	5	1	6	9	11	6	16	10	8	4	1
Kladari	T	520	10	21	27	41	26	32	23	41	31	42	31	39	49	30	28	27	16	6
	M	261	5	10	17	24	16	19	10	20	23	22	15	21	22	10	12	11	3	1
	F	259	5	11	10	17	10	13	13	21	8	20	16	18	27	20	16	16	13	5
Kožuhe	T	999	36	39	48	52	46	64	58	63	48	61	70	64	103	63	68	58	38	20
	M	496	19	18	30	29	31	31	31	39	23	32	35	27	48	27	33	26	13	4
	F	503	17	21	18	23	15	33	27	24	25	29	35	37	55	36	35	32	25	16
Komarica	T	111	1	-	1	3	3	1	5	9	20	10	4	6	10	10	15	7	5	1
	M	57	-	-	-	3	1	1	1	3	10	8	2	3	4	7	6	4	3	1
	F	54	1	-	1	-	2	-	4	6	10	2	2	3	6	3	9	3	2	-
Kostajnica	T	1,596	78	62	76	86	94	125	110	89	86	123	137	156	95	73	90	62	37	17
	M	821	44	34	46	45	42	71	58	55	43	59	71	82	47	35	46	19	18	6
	F	775	34	28	30	41	52	54	52	34	43	64	66	74	48	38	44	43	19	11
Kotorsko	T	1,790	64	72	69	95	79	76	85	120	114	139	135	150	198	136	120	81	41	16
	M	874	30	40	36	53	41	39	43	68	55	71	69	66	85	63	53	40	16	6
	F	916	34	32	33	42	38	37	42	52	59	68	66	84	113	73	67	41	25	10
Lipac	T	1,246	60	69	68	70	74	85	87	68	78	85	114	94	77	50	55	65	38	9
	M	588	36	24	30	34	33	39	45	35	38	35	58	57	36	21	21	25	17	4
	F	658	24	45	38	36	41	46	42	33	40	50	56	37	41	29	34	40	21	5
Ljub	T	325	13	16	11	31	15	19	21	25	24	20	22	30	23	16	13	22	2	2
	M	149	6	8	6	10	7	5	12	15	9	12	15	13	8	6	6	11	-	-
	F	176	7	8	5	21	8	14	9	10	15	8	7	17	15	10	7	11	2	2
Ljeskove Vode	T	613	24	30	33	29	32	41	31	47	26	44	48	38	56	34	47	33	16	4
	M	295	14	12	20	17	17	23	13	27	14	19	23	23	20	19	16	9	8	1
	F	318	10	18	13	12	15	18	18	20	12	25	25	15	36	15	31	24	8	3
Majevac	T	329	11	13	14	11	14	22	17	22	17	16	22	23	33	22	29	22	14	7
	M	170	5	5	11	5	10	13	5	15	10	11	10	11	19	8	13	10	6	3
	F	159	6	8	3	6	4	9	12	7	7	5	12	12	14	14	16	12	8	4
Makljenovac	T	1,165	70	79	56	81	48	56	102	89	75	72	84	92	80	70	50	36	23	2
	M	574	44	34	32	41	24	25	52	46	33	41	42	47	35	26	25	16	11	-
	F	591	26	45	24	40	24	31	50	43	42	31	42	45	45	44	25	20	12	2
Mijkovac	T	838	33	44	33	58	43	52	57	46	56	70	72	66	70	40	45	27	20	6
	M	411	17	22	19	22	22	27	32	23	26	42	38	39	30	18	17	10	6	1
	F	427	16	22	14	36	21	25	25	23	30	28	34	27	40	22	28	17	14	5
Mitrovići	T	233	7	9	16	4	8	14	17	17	15	11	12	10	17	24	34	14	4	-
	M	128	6	7	10	1	4	10	8	10	10	8	8	5	7	14	11	7	2	-
	F	105	1	2	6	3	4	4	9	7	5	3	4	5	10	10	23	7	2	-
Omanjska	T	6	-	-	-	-	-	-	-	-	-	2	-	-	-	-	1	3	-	-
	M	4	-	-	-	-	-	-	-	-	-	1	-	-	-	-	1	2	-	-
	F	2	-	-	-	-	-	-	-	-	-	1	-	-	-	-	-	1	-	-
Opsine	T	230	6	13	8	10	9	17	19	15	12	8	13	20	21	23	13	15	4	4
	M	122	3	6	4	5	5	10	15	9	9	5	3	10	8	15	5	7	1	2
	F	108	3	7	4	5	4	7	4	6	3	3	10	10	13	8	8	8	3	2
Osječani Gornji	T	1,084	52	48	43	62	55	61	80	50	74	72	81	68	77	79	67	59	34	22
	M	513	21	23	22	33	28	31	39	27	36	43	41	33	29	31	37	22	12	5
	F	571	31	25	21	29	27	30	41	23	38	29	40	35	48	48	30	37	22	17
Osječani Donji	T	687	35	27	26	52	30	36	46	40	48	45	42	41	65	49	35	38	20	12
	M	349	21	19	14	31	16	23	23	19	29	25	19	18	31	23	17	10	7	4
	F	338	14	8	12	21	14	13	23	21	19	20	23	23	34	26	18	28	13	8
Osojnica	T	369	12	5	9	27	11	23	17	19	11	18	37	43	41	24	26	27	12	7
	M	175	6	4	4	13	5	9	8	8	8	12	16	26	19	11	11	11	3	1
	F	194	6	1	5	14	6	14	9	11	3	6	21	17	22	13	15	16	9	6

1. Population by age (five year age groups) and by sex, by settlement

(continued)

Territory	Sex	Total	Age																	
			0-4	5-9	10-15	15-19	20-24	25-29	30-34	35-39	40-44	45-49	50-54	55-59	60-64	65-69	70-74	75-79	80-84	85 and over
Osredak	T	282	9	5	13	11	15	14	13	19	13	16	33	29	19	26	18	17	7	5
	M	143	6	1	9	6	10	8	8	12	4	10	17	15	10	10	11	2	2	2
	F	139	3	4	4	5	5	6	5	7	9	6	16	14	9	16	7	15	5	3
Ostružnja Gornja	T	380	24	11	27	24	21	16	21	25	22	22	24	42	28	29	18	11	11	4
	M	192	11	6	17	14	10	10	9	12	11	12	12	21	16	13	9	3	5	1
	F	188	13	5	10	10	11	6	12	13	11	10	12	21	12	16	9	8	6	3
Ostružnja Donja	T	838	31	31	44	49	61	44	41	55	56	57	71	62	63	38	51	49	31	4
	M	414	16	17	25	29	34	23	19	27	30	27	35	34	29	15	19	22	12	1
	F	424	15	14	19	20	27	21	22	28	26	30	36	28	34	23	32	27	19	3
Paležnica Gornja	T	328	10	10	7	16	8	10	17	14	20	22	31	31	37	20	29	19	15	12
	M	175	7	5	3	8	6	5	9	9	11	16	15	18	18	10	15	11	7	2
	F	153	3	5	4	8	2	5	8	5	9	6	16	13	19	10	14	8	8	10
Paležnica Donja	T	164	3	2	7	17	12	6	7	7	7	11	16	18	15	9	8	7	6	6
	M	86	2	1	3	13	5	5	5	7	3	5	7	10	6	4	5	3	1	1
	F	78	1	1	4	4	7	1	2	-	4	6	9	8	9	5	3	4	5	5
Pločnik	T	261	16	13	14	8	14	13	16	17	7	17	27	22	30	15	15	12	5	-
	M	122	7	6	8	4	10	4	7	13	2	9	15	9	8	7	7	5	1	-
	F	139	9	7	6	4	4	9	9	4	5	8	12	13	22	8	8	7	4	-
Podnovlje	T	1,156	39	60	76	77	54	48	70	80	67	79	81	69	76	75	72	77	35	21
	M	552	25	35	38	39	26	26	29	37	35	45	38	32	36	28	37	29	11	6
	F	604	14	25	38	38	28	22	41	43	32	34	43	37	40	47	35	48	24	15
Porječje	T	154	8	7	1	7	6	4	7	9	10	8	10	14	14	13	18	11	5	2
	M	71	5	3	-	5	4	2	4	2	4	5	3	9	8	7	5	4	1	-
	F	83	3	4	1	2	2	2	3	7	6	3	7	5	6	6	13	7	4	2
Potočani	T	605	31	21	29	36	36	34	42	41	35	46	56	43	59	39	28	19	5	5
	M	296	17	14	18	19	17	22	19	22	16	24	21	19	27	20	14	5	1	1
	F	309	14	7	11	17	19	12	23	19	19	22	35	24	32	19	14	14	4	4
Pridjel Gornji	T	777	46	28	29	51	49	63	58	36	42	47	81	67	47	45	34	24	23	7
	M	382	26	14	16	28	31	36	26	21	19	21	44	26	22	18	15	9	8	2
	F	395	20	14	13	23	18	27	32	15	23	26	37	41	25	27	19	15	15	5
Pridjel Donji	T	841	47	33	41	54	45	74	63	48	42	44	82	76	75	32	31	35	11	8
	M	420	20	21	21	24	24	34	37	31	19	23	36	38	39	14	18	12	6	3
	F	421	27	12	20	30	21	40	26	17	23	21	46	38	36	18	13	23	5	5
Prisade	T	19	-	-	-	-	1	1	-	1	-	1	1	3	4	3	2	1	-	1
	M	11	-	-	-	-	1	1	-	1	-	1	-	2	3	1	-	-	-	1
	F	8	-	-	-	-	-	-	-	-	-	-	1	1	1	2	2	1	-	-
Prnjavor Veliki	T	63	-	-	-	2	4	5	5	4	2	4	9	6	10	4	2	6	-	-
	M	28	-	-	-	1	1	4	2	3	-	1	3	3	6	2	-	2	-	-
	F	35	-	-	-	1	3	1	3	1	2	3	6	3	4	2	2	4	-	-
Prnjavor Mali	T	568	33	36	28	21	26	37	52	40	27	26	44	45	50	28	33	24	15	3
	M	275	12	14	16	11	15	16	26	25	18	11	22	22	25	13	11	11	5	2
	F	293	21	22	12	10	11	21	26	15	9	15	22	23	25	15	22	13	10	1
Radnja Donja	T	368	9	14	18	26	17	20	17	21	25	25	21	28	34	36	26	15	10	6
	M	183	5	6	9	17	6	13	6	12	11	15	14	14	16	15	13	6	3	2
	F	185	4	8	9	9	11	7	11	9	14	10	7	14	18	21	13	9	7	4
Raškovci	T	460	21	20	30	28	31	34	31	37	14	43	29	31	32	24	23	22	7	3
	M	222	11	11	10	12	17	19	16	20	9	18	15	17	16	9	9	9	3	1
	F	238	10	9	20	16	14	15	15	17	5	25	14	14	16	15	14	13	4	2
Ritešić	T	327	12	8	12	19	16	23	13	23	20	22	26	21	31	22	28	17	9	5
	M	168	8	4	9	6	9	12	9	11	12	13	15	8	15	11	12	9	2	3
	F	159	4	4	3	13	7	11	4	12	8	9	11	13	16	11	16	8	7	2
Rječica Gornja	T	314	12	8	14	10	17	20	17	17	6	23	40	33	35	24	15	14	6	3
	M	159	8	3	8	6	9	12	10	11	3	9	20	16	16	14	7	4	2	1
	F	155	4	5	6	4	8	8	7	6	3	14	20	17	19	10	8	10	4	2
Rječica Donja	T	215	8	12	13	21	10	12	9	11	15	19	16	23	18	9	13	4	2	-
	M	105	4	4	8	14	4	4	7	2	6	9	8	10	13	3	6	1	2	-
	F	110	4	8	5	7	6	8	2	9	9	10	8	13	5	6	7	3	-	-

1. Population by age (five year age groups) and by sex, by settlement

(continued)

Territory	Sex	Total	Age																	
			0-4	5-9	10-15	15-19	20-24	25-29	30-34	35-39	40-44	45-49	50-54	55-59	60-64	65-69	70-74	75-79	80-84	85 and over
Svjetlića	T	614	37	40	31	38	33	49	45	53	35	38	55	51	33	23	26	16	7	4
	M	306	22	21	15	20	15	28	19	31	19	18	24	28	13	7	14	9	2	1
	F	308	15	19	16	18	18	21	26	22	16	20	31	23	20	16	12	7	5	3
Sjenina	T	1,028	65	86	58	67	62	54	66	74	57	72	74	82	74	45	43	24	21	4
	M	468	32	44	26	29	35	27	33	28	20	36	30	42	32	20	20	7	7	-
	F	560	33	42	32	38	27	27	33	46	37	36	44	40	42	25	23	17	14	4
Sjenina Rijeka	T	402	29	31	27	25	21	26	33	24	22	25	30	27	30	19	14	11	8	-
	M	180	14	12	15	10	9	16	16	9	9	13	13	13	11	7	6	6	1	-
	F	222	15	19	12	15	12	10	17	15	13	12	17	14	19	12	8	5	7	-
Skipovac Gornji	T	13	-	-	-	1	-	-	-	-	1	2	1	1	2	2	1	-	1	1
	M	7	-	-	-	-	-	-	-	-	-	1	1	1	1	2	-	-	-	1
	F	6	-	-	-	1	-	-	-	-	1	1	-	-	1	-	1	-	1	-
Skipovac Donji	T	62	-	1	2	1	4	-	1	1	4	6	4	5	7	6	6	8	4	2
	M	39	-	1	2	1	4	-	-	1	2	4	2	4	3	3	4	6	1	1
	F	23	-	-	-	-	-	-	1	-	2	2	2	1	4	3	2	2	3	1
Stanari	T	1,015	53	44	46	46	52	67	63	60	54	69	84	88	99	40	63	49	31	7
	M	495	21	24	24	27	30	33	38	30	27	35	43	37	56	12	27	17	13	1
	F	520	32	20	22	19	22	34	25	30	27	34	41	51	43	28	36	32	18	6
Stanić Rijeka	T	1,002	52	64	55	74	44	53	87	84	62	62	74	83	77	52	38	32	6	3
	M	493	25	29	31	34	26	25	48	43	31	35	36	36	35	29	16	12	2	-
	F	509	27	35	24	40	18	28	39	41	31	27	38	47	42	23	22	20	4	3
Stanovi	T	760	37	27	41	58	34	43	39	46	31	68	58	67	43	49	55	29	26	9
	M	373	20	16	19	31	18	20	20	22	18	37	31	31	16	26	24	13	9	2
	F	387	17	11	22	27	16	23	19	24	13	31	27	36	27	23	31	16	17	7
Striježevica	T	433	27	21	18	36	26	27	22	24	29	45	26	37	26	9	21	24	10	5
	M	208	12	5	8	20	11	16	15	15	12	24	16	16	18	2	8	6	3	1
	F	225	15	16	10	16	15	11	7	9	17	21	10	21	8	7	13	18	7	4
Suho Polje	T	576	23	27	26	32	32	35	34	37	22	40	55	52	48	35	30	31	13	4
	M	272	10	10	13	15	15	16	23	16	10	18	27	25	28	18	9	14	4	1
	F	304	13	17	13	17	17	19	11	21	12	22	28	27	20	17	21	17	9	3
Tekućica	T	630	33	25	32	32	27	28	45	48	37	46	47	41	49	34	46	31	17	12
	M	311	15	9	20	18	17	18	19	29	22	23	29	17	20	16	18	18	2	1
	F	319	18	16	12	14	10	10	26	19	15	23	18	24	29	18	28	13	15	11
Tisovac	T	182	11	6	10	12	7	11	7	12	10	13	18	14	14	10	16	9	2	-
	M	97	4	3	5	6	3	7	6	8	5	10	7	7	6	6	9	5	-	-
	F	85	7	3	5	6	4	4	1	4	5	3	11	7	8	4	7	4	2	-
Trbuk	T	145	5	3	9	6	14	8	8	7	8	13	14	17	7	7	6	6	5	2
	M	69	2	2	6	2	7	4	5	4	5	8	5	7	4	3	2	2	1	-
	F	76	3	1	3	4	7	4	3	3	3	5	9	10	3	4	4	4	4	2
Trnjani	T	609	28	24	30	29	30	31	32	29	42	39	45	35	44	46	45	42	26	12
	M	292	18	9	15	10	17	14	20	15	24	22	20	22	21	18	18	13	9	7
	F	317	10	15	15	19	13	17	12	14	18	17	25	13	23	28	27	29	17	5
Foča	T	128	1	1	2	5	1	3	1	4	9	5	5	12	17	16	19	16	10	1
	M	70	1	1	1	2	-	3	1	2	6	3	5	6	7	7	9	10	5	1
	F	58	-	-	1	3	1	-	-	2	3	2	-	6	10	9	10	6	5	-
Cvrtkovci	T	581	33	35	22	23	29	34	25	49	21	35	36	51	63	37	43	24	18	3
	M	303	16	20	14	12	12	21	7	31	15	16	22	25	35	19	16	12	8	2
	F	278	17	15	8	11	17	13	18	18	6	19	14	26	28	18	27	12	10	1
Cerovica	T	1,030	44	44	35	50	47	67	54	69	50	63	73	95	109	78	66	53	21	12
	M	495	19	23	14	19	22	33	34	36	25	38	33	43	55	38	26	23	9	5
	F	535	25	21	21	31	25	34	20	33	25	25	40	52	54	40	40	30	12	7
Čajre	T	289	17	17	20	20	14	18	23	18	24	24	27	26	11	12	11	6	1	-
	M	141	8	11	11	6	9	12	9	11	10	13	16	13	3	4	3	2	-	-
	F	148	9	6	9	14	5	6	14	7	14	11	11	13	8	8	8	4	1	-
Čivčije Bukovičke	T	658	23	29	29	41	39	27	39	57	50	51	61	46	53	34	45	22	8	4
	M	316	7	12	18	18	16	18	22	22	30	29	32	20	20	19	18	7	6	2
	F	342	16	17	11	23	23	9	17	35	20	22	29	26	33	15	27	15	2	2

1. Population by age (five year age groups) and by sex, by settlement

(continued)

Territory	Sex	Total	Age																	
			0-4	5-9	10-15	15-19	20-24	25-29	30-34	35-39	40-44	45-49	50-54	55-59	60-64	65-69	70-74	75-79	80-84	85 and over
Čivčije Osječanске	T	294	18	10	9	13	21	12	16	11	19	18	28	15	18	19	22	24	19	2
	M	146	6	5	4	8	13	8	9	8	11	9	16	6	9	9	5	12	8	-
	F	148	12	5	5	5	8	4	7	3	8	9	12	9	9	10	17	12	11	2
Ševarlije	T	1,271	58	58	57	87	81	92	100	105	81	107	98	100	87	67	52	24	9	8
	M	614	29	29	18	43	41	48	55	60	42	50	43	42	37	42	23	7	2	3
	F	657	29	29	39	44	40	44	45	45	39	57	55	58	50	25	29	17	7	5
DONJI ŽABAR	T	3,669	142	175	213	227	218	203	173	238	262	316	253	246	249	213	223	190	93	35
	M	1,853	69	99	107	111	116	110	89	126	148	173	132	130	127	91	97	82	37	9
	F	1,816	73	76	106	116	102	93	84	112	114	143	121	116	122	122	126	108	56	26
Donji Žabar	T	1,157	47	36	63	79	60	65	41	77	66	93	83	74	89	68	84	79	35	18
	M	567	23	21	30	36	31	34	24	37	37	53	41	38	45	30	39	30	12	6
	F	590	24	15	33	43	29	31	17	40	29	40	42	36	44	38	45	49	23	12
Jenjčić	T	63	2	4	3	1	-	5	2	5	5	6	5	5	3	6	5	1	4	1
	M	26	1	2	-	-	-	1	-	2	4	4	3	2	2	4	1	-	-	-
	F	37	1	2	3	1	-	4	2	3	1	2	2	3	1	2	4	1	4	1
Lepnica	T	41	-	3	1	5	1	-	4	6	4	-	1	2	4	3	2	5	-	-
	M	23	-	1	1	3	1	-	-	3	4	-	1	2	2	2	-	3	-	-
	F	18	-	2	-	2	-	-	4	3	-	-	-	-	2	1	2	2	-	-
Lončari	T	890	32	42	51	52	53	47	41	50	73	81	66	61	71	48	58	37	19	8
	M	466	17	28	26	21	31	26	25	27	38	43	32	39	37	19	26	20	9	2
	F	424	15	14	25	31	22	21	16	23	35	38	34	22	34	29	32	17	10	6
Oštra Luka	T	891	33	53	61	63	66	50	53	67	70	78	63	67	49	40	28	32	14	4
	M	456	15	26	34	35	36	32	22	39	40	43	32	31	27	14	11	13	6	-
	F	435	18	27	27	28	30	18	31	28	30	35	31	36	22	26	17	19	8	4
Čović Polje	T	627	28	37	34	27	38	36	32	33	44	58	35	37	33	48	46	36	21	4
	M	315	13	21	16	16	17	17	18	18	25	30	23	18	14	22	20	16	10	1
	F	312	15	16	18	11	21	19	14	15	19	28	12	19	19	26	26	20	11	3
ZVORNIK	T	54,407	2,890	2,982	2,838	3,264	3,358	3,918	4,019	3,984	3,593	3,916	4,353	4,224	3,811	2,357	1,993	1,704	868	335
	M	26,803	1,454	1,540	1,425	1,724	1,817	2,007	2,044	1,999	1,879	1,948	2,079	2,050	1,836	1,066	843	653	324	115
	F	27,604	1,436	1,442	1,413	1,540	1,541	1,911	1,975	1,985	1,714	1,968	2,274	2,174	1,975	1,291	1,150	1,051	544	220
Androvići	T	291	12	15	14	12	19	18	19	18	16	23	27	25	22	11	14	14	7	5
	M	146	5	9	6	8	8	10	9	10	11	11	14	11	13	4	5	7	1	4
	F	145	7	6	8	4	11	8	10	8	5	12	13	14	9	7	9	7	6	1
Baljkovica	T	35	-	-	4	3	-	1	-	4	1	1	3	1	2	4	2	6	1	2
	M	19	-	-	2	2	-	1	-	1	1	1	1	-	1	2	2	3	1	1
	F	16	-	-	2	1	-	-	-	3	-	-	2	1	1	2	-	3	-	1
Baljkovica Donja	T	169	5	5	5	9	20	12	13	9	12	10	18	14	7	9	10	8	2	1
	M	86	1	4	2	4	12	8	10	5	6	4	6	8	2	4	5	4	1	-
	F	83	4	1	3	5	8	4	3	4	6	6	12	6	5	5	5	4	1	1
Boškovići	T	566	26	31	30	25	28	50	46	33	35	35	43	52	49	25	17	21	12	8
	M	296	18	21	21	16	17	26	23	16	17	20	23	25	23	11	7	4	6	2
	F	270	8	10	9	9	11	24	23	17	18	15	20	27	26	14	10	17	6	6
Branjevo	T	2,694	154	164	152	151	150	205	221	189	195	199	204	197	197	96	87	98	28	7
	M	1,395	84	90	73	83	66	109	119	102	109	114	116	102	97	41	38	41	10	1
	F	1,299	70	74	79	68	84	96	102	87	86	85	88	95	100	55	49	57	18	6
Buložani	T	304	20	16	14	21	20	27	21	20	17	17	30	26	21	8	11	7	6	2
	M	150	8	10	6	15	9	11	12	10	9	8	17	15	9	1	6	2	-	2
	F	154	12	6	8	6	11	16	9	10	8	9	13	11	12	7	5	5	6	-
Vitinica	T	2	-	-	-	-	-	-	-	-	-	-	-	-	-	-	-	-	2	-
	M	1	-	-	-	-	-	-	-	-	-	-	-	-	-	-	-	-	1	-
	F	1	-	-	-	-	-	-	-	-	-	-	-	-	-	-	-	-	1	-
Vrela	T	97	3	3	1	5	6	6	3	6	4	7	5	6	10	10	6	12	3	1
	M	52	1	2	1	3	4	3	3	3	3	4	3	3	5	3	3	6	2	-
	F	45	2	1	-	2	2	3	-	3	1	3	2	3	5	7	3	6	1	1
Glodi	T	759	41	36	35	58	61	54	52	46	61	72	64	48	47	26	18	19	17	4
	M	353	21	16	21	26	32	30	21	26	28	35	31	19	18	11	6	7	4	1
	F	406	20	20	14	32	29	24	31	20	33	37	33	29	29	15	12	12	13	3

1. Population by age (five year age groups) and by sex, by settlement

(continued)

Territory	Sex	Total	Age																	
			0-4	5-9	10-15	15-19	20-24	25-29	30-34	35-39	40-44	45-49	50-54	55-59	60-64	65-69	70-74	75-79	80-84	85 and over
Glumina	T	993	57	43	59	62	101	86	42	50	66	95	91	75	41	42	37	33	9	4
	M	490	33	21	32	27	53	51	24	24	23	47	48	37	14	23	15	13	4	1
	F	503	24	22	27	35	48	35	18	26	43	48	43	38	27	19	22	20	5	3
Gornja Kamenica	T	622	32	29	30	40	49	40	53	48	49	46	46	41	45	26	18	18	9	3
	M	306	21	15	18	16	25	21	30	28	25	24	16	17	18	12	8	8	2	2
Gornja Pilica	F	316	11	14	12	24	24	19	23	20	24	22	30	24	27	14	10	10	7	1
	T	816	19	44	43	43	57	46	39	49	66	57	69	46	61	54	51	48	14	10
	M	446	12	22	23	21	40	32	20	23	41	34	42	29	27	29	26	15	5	5
Gornje Snagovo	F	370	7	22	20	22	17	14	19	26	25	23	27	17	34	25	25	33	9	5
	T	842	36	48	57	65	65	54	58	75	69	75	77	42	35	30	29	16	9	2
	M	435	22	26	32	35	36	34	27	36	36	42	37	24	11	15	12	7	2	1
Gornji Grbavci	F	407	14	22	25	30	29	20	31	39	33	33	40	18	24	15	17	9	7	1
	T	962	48	50	55	66	60	71	65	67	70	55	74	87	58	37	36	34	16	13
	M	463	25	26	23	30	34	28	39	33	42	25	36	44	30	11	13	8	9	7
Gornji Lokanj	F	499	23	24	32	36	26	43	26	34	28	30	38	43	28	26	23	26	7	6
	T	658	43	42	42	27	44	31	44	44	44	50	46	45	39	33	44	17	17	6
	M	350	22	22	23	15	19	18	19	24	28	30	27	25	16	22	21	9	9	1
Gornji Šepak	F	308	21	20	19	12	25	13	25	20	16	20	19	20	23	11	23	8	8	5
	T	895	36	32	34	63	76	50	64	63	55	84	58	71	66	49	47	26	19	2
	M	452	19	17	17	37	46	23	34	29	28	41	26	29	37	20	28	10	10	1
Grbavci Donji	F	443	17	15	17	26	30	27	30	34	27	43	32	42	29	29	19	16	9	1
	T	363	20	16	13	17	26	31	17	27	32	21	33	27	30	18	14	14	4	3
	M	178	9	8	8	9	15	20	11	6	21	9	14	13	12	9	6	6	1	1
Gušteri	F	185	11	8	5	8	11	11	6	21	11	12	19	14	18	9	8	8	3	2
	T	43	2	3	-	3	6	3	2	1	1	3	5	7	1	2	4	-	-	-
	M	21	-	2	-	1	4	1	1	1	-	3	2	3	1	1	1	-	-	-
Divič	F	22	2	1	-	2	2	2	1	-	1	-	3	4	-	1	3	-	-	-
	T	637	31	30	24	23	40	37	59	41	22	44	69	59	73	26	24	18	12	5
	M	297	13	15	13	10	21	18	29	22	10	17	27	30	40	8	12	6	4	2
Donja Kamenica	F	340	18	15	11	13	19	19	30	19	12	27	42	29	33	18	12	12	8	3
	T	974	77	60	60	71	81	69	81	76	75	65	81	69	45	18	12	20	8	6
	M	479	32	29	34	39	41	40	37	39	43	35	38	31	16	7	7	6	3	2
Donja Pilica	F	495	45	31	26	32	40	29	44	37	32	30	43	38	29	11	5	14	5	4
	T	1,176	57	49	58	67	70	100	76	71	66	93	103	94	75	52	60	43	28	14
	M	607	34	28	28	37	34	52	44	36	41	45	47	55	39	27	32	13	12	3
Donji Lokanj	F	569	23	21	30	30	36	48	32	35	25	48	56	39	36	25	28	30	16	11
	T	1,100	61	56	44	63	64	81	65	74	87	81	82	67	80	59	51	57	25	3
	M	555	38	24	18	38	33	39	30	42	46	49	47	40	42	25	15	20	8	1
Donji Šepak	F	545	23	32	26	25	31	42	35	32	41	32	35	27	38	34	36	37	17	2
	T	379	19	23	18	15	10	28	27	29	29	16	29	19	46	28	17	15	7	4
	M	188	9	12	7	7	4	13	16	12	21	7	11	10	26	14	8	7	2	2
Drinjača	F	191	10	11	11	8	6	15	11	17	8	9	18	9	20	14	9	8	5	2
	T	111	5	8	4	3	6	13	12	9	8	7	11	10	6	3	5	-	1	-
	M	48	2	7	2	1	2	5	7	2	5	3	4	6	-	1	-	-	1	-
Dugi Dio	F	63	3	1	2	2	4	8	5	7	3	4	7	4	6	2	5	-	-	-
	T	296	15	22	15	26	24	15	19	30	27	21	13	15	19	9	14	4	7	1
	M	142	8	9	4	14	14	9	6	14	12	11	7	7	8	5	9	2	2	1
Đevanje	F	154	7	13	11	12	10	6	13	16	15	10	6	8	11	4	5	2	5	-
	T	279	24	20	22	21	11	20	20	24	16	14	15	14	20	11	10	8	5	4
	M	137	13	11	9	9	8	10	10	14	10	5	11	4	9	6	1	4	2	1
Đulići	F	142	11	9	13	12	3	10	10	10	6	9	4	10	11	5	9	4	3	3
	T	697	36	43	44	44	48	61	51	62	50	45	48	40	52	32	19	15	5	2
	M	313	18	26	23	19	25	33	26	36	24	18	18	14	16	8	3	3	3	-
Ekonomija	F	384	18	17	21	25	23	28	25	26	26	27	30	26	36	24	16	12	2	2
	T	1,366	83	93	87	98	78	82	93	120	93	105	89	88	91	59	42	39	18	8
	M	668	38	48	46	41	44	37	40	63	48	56	45	42	48	26	18	18	7	3
F	698	45	45	41	57	34	45	53	57	45	49	44	46	43	33	24	21	11	5	

1. Population by age (five year age groups) and by sex, by settlement

(continued)

Territory	Sex	Total	Age																	
			0-4	5-9	10-15	15-19	20-24	25-29	30-34	35-39	40-44	45-49	50-54	55-59	60-64	65-69	70-74	75-79	80-84	85 and over
Zvornik	T	11,082	609	622	572	593	512	824	924	875	650	760	994	963	785	426	393	336	186	58
	M	5,159	307	306	281	300	275	388	446	405	314	329	421	447	383	187	150	125	70	25
	F	5,923	302	316	291	293	237	436	478	470	336	431	573	516	402	239	243	211	116	33
Zelinje	T	397	13	22	23	15	18	22	20	28	26	26	31	32	38	32	24	12	11	4
	M	200	7	10	13	10	9	10	9	19	12	16	16	15	18	11	15	6	3	1
	F	197	6	12	10	5	9	12	11	9	14	10	15	17	20	21	9	6	8	3
Jardan	T	563	31	29	24	30	47	49	44	37	38	35	53	46	40	12	16	17	13	2
	M	290	18	18	9	17	22	28	24	24	16	19	28	23	19	7	7	7	3	1
	F	273	13	11	15	13	25	21	20	13	22	16	25	23	21	5	9	10	10	1
Jasenica	T	877	32	41	41	63	60	51	54	62	59	58	71	62	70	44	39	32	26	12
	M	444	16	20	11	43	33	26	30	29	30	33	35	39	37	18	19	13	10	2
	F	433	16	21	30	20	27	25	24	33	29	25	36	23	33	26	20	19	16	10
Jošanica	T	340	19	23	16	26	18	25	22	29	29	22	25	19	17	20	12	14	3	1
	M	160	9	8	8	13	8	14	8	16	15	11	12	9	10	6	4	7	2	-
	F	180	10	15	8	13	10	11	14	13	14	11	13	10	7	14	8	7	1	1
Jusići	T	275	17	9	11	27	25	19	24	23	17	20	15	12	19	13	18	3	2	1
	M	144	11	8	5	20	14	13	15	13	9	7	8	3	7	3	6	1	1	-
	F	131	6	1	6	7	11	6	9	10	8	13	7	9	12	10	12	2	1	1
Karakaj	T	2,731	141	145	167	156	200	201	201	194	161	202	241	227	176	125	85	69	27	13
	M	1,360	62	63	87	87	113	96	107	100	86	96	112	117	93	59	34	33	10	5
	F	1,371	79	82	80	69	87	105	94	94	75	106	129	110	83	66	51	36	17	8
Kiseljak	T	335	12	16	20	15	17	13	22	23	23	19	27	27	29	25	18	13	12	4
	M	168	5	9	10	6	9	8	10	13	15	11	12	15	15	10	10	6	4	-
	F	167	7	7	10	9	8	5	12	10	8	8	15	12	14	15	8	7	8	4
Kitovnice	T	422	20	21	21	25	23	22	26	30	24	28	33	38	50	21	23	15	2	-
	M	201	10	10	13	12	10	13	9	19	12	10	20	16	22	9	12	3	1	-
	F	221	10	11	8	13	13	9	17	11	12	18	13	22	28	12	11	12	1	-
Klisa	T	325	27	17	12	25	24	26	42	26	18	17	30	18	9	19	5	-	8	2
	M	144	17	7	10	12	11	11	24	15	8	7	11	1	3	5	-	-	1	1
	F	181	10	10	2	13	13	15	18	11	10	10	19	17	6	14	5	-	7	1
Kozluk	T	1,543	54	74	77	71	105	101	106	106	112	108	104	143	131	83	66	57	29	16
	M	760	25	42	48	37	68	49	44	56	56	55	47	63	57	43	31	25	12	2
	F	783	29	32	29	34	37	52	62	50	56	53	57	80	74	40	35	32	17	14
Kostijerevo	T	506	20	29	14	27	30	25	29	34	42	41	33	35	51	30	24	28	13	1
	M	250	9	13	5	12	18	13	16	18	20	24	12	20	25	15	9	13	8	-
	F	256	11	16	9	15	12	12	13	16	22	17	21	15	26	15	15	15	5	1
Križeviči	T	1,888	141	130	102	148	138	156	148	139	154	160	134	99	75	60	52	38	10	4
	M	962	79	67	51	82	73	84	76	75	74	85	68	49	34	22	27	12	3	1
	F	926	62	63	51	66	65	72	72	64	80	75	66	50	41	38	25	26	7	3
Kula Grad	T	571	31	33	24	33	38	31	36	42	49	41	44	51	39	26	28	16	6	3
	M	287	14	19	13	24	18	16	17	23	23	21	17	28	19	14	14	6	-	1
	F	284	17	14	11	9	20	15	19	19	26	20	27	23	20	12	14	10	6	2
Kučić Kula	T	366	25	26	21	26	26	37	36	24	31	18	22	31	12	15	4	5	4	3
	M	180	10	14	12	13	15	21	17	14	19	9	10	13	5	4	1	-	2	1
	F	186	15	12	9	13	11	16	19	10	12	9	12	18	7	11	3	5	2	2
Liješanj	T	104	2	2	3	-	2	5	5	7	4	4	7	16	15	8	8	6	4	6
	M	48	1	-	2	-	2	3	1	6	2	-	2	8	9	5	2	2	1	2
	F	56	1	2	1	-	-	2	4	1	2	4	5	8	6	3	6	4	3	4
Liplje	T	422	20	28	15	25	25	33	38	32	26	29	36	31	35	19	14	11	4	1
	M	204	10	17	5	13	13	14	20	15	13	15	17	16	16	11	3	5	1	-
	F	218	10	11	10	12	12	19	18	17	13	14	19	15	19	8	11	6	3	1
Malešić	T	398	24	16	24	29	20	25	19	31	25	36	27	26	28	21	17	26	3	1
	M	214	14	11	12	14	14	18	7	20	11	22	13	15	14	13	3	10	2	1
	F	184	10	5	12	15	6	7	12	11	14	14	14	11	14	8	14	16	1	-
Novo Selo	T	622	20	23	28	43	56	45	45	44	44	47	60	62	38	18	18	20	9	2
	M	308	7	6	13	22	35	20	26	19	27	25	32	34	20	7	6	7	1	1
	F	314	13	17	15	21	21	25	19	25	17	22	28	28	18	11	12	13	8	1

1. Population by age (five year age groups) and by sex, by settlement

(continued)

Territory	Sex	Total	Age																	
			0-4	5-9	10-15	15-19	20-24	25-29	30-34	35-39	40-44	45-49	50-54	55-59	60-64	65-69	70-74	75-79	80-84	85 and over
Oraovac	T	674	43	47	32	43	45	61	58	43	40	47	57	52	45	27	15	10	6	3
	M	340	11	26	17	27	26	33	29	23	20	23	28	26	21	18	7	3	1	1
	F	334	32	21	15	16	19	28	29	20	20	24	29	26	24	9	8	7	5	2
Odžaci	T	6	-	-	-	-	-	-	-	-	-	-	-	2	-	1	1	1	-	1
	M	4	-	-	-	-	-	-	-	-	-	-	-	2	-	1	-	-	-	1
	F	2	-	-	-	-	-	-	-	-	-	-	-	-	-	-	1	1	-	-
Padine	T	519	25	28	34	19	24	41	34	43	30	38	34	38	41	31	19	17	16	7
	M	262	15	12	14	10	14	27	12	27	24	15	19	17	22	14	8	4	7	1
	F	257	10	16	20	9	10	14	22	16	6	23	15	21	19	17	11	13	9	6
Paljevići	T	168	8	11	11	16	24	10	10	10	16	10	10	9	7	7	3	3	3	-
	M	82	4	7	6	12	10	3	6	3	9	7	4	4	1	4	-	1	1	-
	F	86	4	4	5	4	14	7	4	7	7	3	6	5	6	3	3	2	2	-
Petkovci	T	329	24	18	12	14	22	27	26	36	21	19	18	23	24	21	11	8	4	1
	M	148	14	8	6	9	11	15	12	21	8	9	7	4	7	7	7	3	-	-
	F	181	10	10	6	5	11	12	14	15	13	10	11	19	17	14	4	5	4	1
Potočani	T	229	21	14	17	20	17	21	20	11	20	12	23	7	6	9	4	2	4	1
	M	113	8	9	7	13	8	9	16	3	8	5	14	2	1	4	3	1	2	-
	F	116	13	5	10	7	9	12	4	8	12	7	9	5	5	5	1	1	2	1
Ročević	T	1,220	52	57	76	79	68	72	79	85	85	96	91	96	97	69	52	35	19	12
	M	627	31	29	39	40	38	34	42	42	43	53	45	43	61	32	25	15	8	7
	F	593	21	28	37	39	30	38	37	43	42	43	46	53	36	37	27	20	11	5
Samari	T	230	12	7	6	17	19	19	16	18	28	21	10	14	11	13	8	8	2	1
	M	106	4	1	2	10	13	6	11	7	12	13	5	3	5	6	1	6	1	-
	F	124	8	6	4	7	6	13	5	11	16	8	5	11	6	7	7	2	1	1
Skočić	T	196	5	11	12	3	17	12	7	9	14	21	20	22	8	9	9	9	6	2
	M	97	2	8	6	1	8	7	4	4	8	8	12	10	4	5	4	2	2	2
	F	99	3	3	6	2	9	5	3	5	6	13	8	12	4	4	5	7	4	-
Snagovo	T	166	5	4	11	11	4	4	6	10	15	11	12	7	19	16	9	13	8	1
	M	81	2	2	5	4	3	1	5	3	11	8	5	3	11	9	3	3	2	1
	F	85	3	2	6	7	1	3	1	7	4	3	7	4	8	7	6	10	6	-
Sopotnik	T	187	8	6	7	24	14	10	15	15	10	23	13	16	13	3	5	-	4	1
	M	98	4	1	6	12	9	7	7	8	5	11	8	7	9	2	1	-	1	-
	F	89	4	5	1	12	5	3	8	7	5	12	5	9	4	1	4	-	3	1
Srednji Šepak	T	312	8	14	15	15	23	18	26	17	23	25	24	24	31	15	20	9	3	2
	M	149	3	6	5	10	14	9	14	9	11	11	14	11	13	7	8	3	1	-
	F	163	5	8	10	5	9	9	12	8	12	14	10	13	18	8	12	6	2	2
Sultanovići	T	171	7	10	5	11	10	13	7	10	9	16	10	20	19	10	7	4	3	-
	M	83	3	3	4	9	5	6	4	6	3	8	5	9	8	4	3	2	1	-
	F	88	4	7	1	2	5	7	3	4	6	8	5	11	11	6	4	2	2	-
Tabanci	T	848	38	45	48	62	45	50	51	63	49	58	60	75	67	43	31	33	24	6
	M	435	24	26	21	27	26	27	33	29	26	28	31	40	33	19	17	17	11	-
	F	413	14	19	27	35	19	23	18	34	23	30	29	35	34	24	14	16	13	6
Trnovica	T	659	52	33	36	33	34	50	48	51	39	48	41	53	45	31	32	19	11	3
	M	337	23	21	18	14	20	27	24	22	25	24	24	31	19	18	14	6	5	2
	F	322	29	12	18	19	14	23	24	29	14	24	17	22	26	13	18	13	6	1
Tršić	T	1,744	96	89	98	123	112	134	129	123	97	136	128	152	101	59	51	74	32	10
	M	859	47	52	44	66	56	68	71	63	50	64	65	76	49	23	24	25	14	2
	F	885	49	37	54	57	56	66	58	60	47	72	63	76	52	36	27	49	18	8
Ugljari	T	345	15	19	16	22	18	21	27	24	13	26	30	35	30	9	14	7	12	7
	M	184	7	9	7	17	11	15	14	14	6	12	18	18	16	5	4	5	4	2
	F	161	8	10	9	5	7	6	13	10	7	14	12	17	14	4	10	2	8	5
Ulice	T	1,795	116	123	84	104	101	137	170	149	114	127	127	140	125	64	41	49	18	6
	M	904	50	70	40	56	49	75	89	73	64	74	64	65	64	27	17	18	8	1
	F	891	66	53	44	48	52	62	81	76	50	53	63	75	61	37	24	31	10	5
Cer	T	426	27	25	18	16	17	42	33	31	18	20	44	36	40	17	24	10	4	4
	M	214	16	12	11	3	12	23	18	15	11	11	19	18	21	5	12	5	1	1
	F	212	11	13	7	13	5	19	15	16	7	9	25	18	19	12	12	5	3	3

1. Population by age (five year age groups) and by sex, by settlement

(continued)

Territory	Sex	Total	Age																	
			0-4	5-9	10-15	15-19	20-24	25-29	30-34	35-39	40-44	45-49	50-54	55-59	60-64	65-69	70-74	75-79	80-84	85 and over
Čelopek	T	1,801	77	106	97	119	88	143	119	125	116	109	152	155	160	87	55	57	23	13
	M	896	36	51	56	67	47	72	61	52	66	54	76	77	79	49	20	23	5	5
	F	905	41	55	41	52	41	71	58	73	50	55	76	78	81	38	35	34	18	8
Šetići	T	489	31	28	24	35	52	32	35	40	38	41	29	25	27	22	19	8	3	-
	M	228	13	19	11	17	31	16	19	19	19	17	9	10	8	12	5	1	2	-
	F	261	18	9	13	18	21	16	16	21	19	24	20	15	19	10	14	7	1	-
ISTOČNA ILIDŽA	T	14,437	642	664	654	802	808	1,044	1,155	996	869	924	1,144	1,312	1,160	708	595	555	276	129
	M	6,905	338	317	311	409	412	542	557	519	460	445	529	613	545	295	247	227	98	41
	F	7,532	304	347	343	393	396	502	598	477	409	479	615	699	615	413	348	328	178	88
Gornje Mladice	T	145	4	6	10	9	4	3	6	8	10	13	3	15	14	10	16	9	1	4
	M	75	1	3	7	6	2	2	3	3	4	8	2	8	7	3	8	6	-	2
	F	70	3	3	3	3	2	1	3	5	6	5	1	7	7	7	8	3	1	2
Kasindo	T	539	23	28	19	32	30	32	39	31	32	38	39	53	49	26	20	26	20	2
	M	258	9	16	11	17	15	16	20	17	14	18	22	23	18	18	9	11	3	1
	F	281	14	12	8	15	15	16	19	14	18	20	17	30	31	8	11	15	17	1
Krupac	T	232	8	12	13	10	8	14	14	10	18	16	20	16	17	20	15	11	4	6
	M	117	6	6	5	8	7	10	4	6	11	7	6	8	8	8	7	6	2	2
	F	115	2	6	8	2	1	4	10	4	7	9	14	8	9	12	8	5	2	4
Sarajevo Dio- Ilidža	T	10,243	439	480	452	600	617	749	772	654	627	654	844	940	804	512	424	393	194	88
	M	4,954	226	223	213	304	325	399	376	349	333	316	408	446	387	214	182	157	69	27
	F	5,289	213	257	239	296	292	350	396	305	294	338	436	494	417	298	242	236	125	61
Sarajevo Dio- Sarajevo Novi Grad	T	3,278	168	138	160	151	149	246	324	293	182	203	238	288	276	140	120	116	57	29
	M	1,501	96	69	75	74	63	115	154	144	98	96	91	128	125	52	41	47	24	9
	F	1,777	72	69	85	77	86	131	170	149	84	107	147	160	151	88	79	69	33	20
ISTOČNI DRVAR	T	66	-	1	-	2	3	4	9	1	4	3	9	9	11	1	2	2	2	3
	M	44	-	1	-	1	1	4	6	1	4	3	9	4	7	-	1	1	-	1
	F	22	-	-	-	1	2	-	3	-	-	-	5	4	4	1	1	1	2	2
Potoci	T	36	-	-	-	-	1	2	7	1	1	3	3	7	8	-	2	-	1	-
	M	24	-	-	-	-	-	2	5	1	1	3	3	3	5	-	1	-	-	-
	F	12	-	-	-	-	1	-	2	-	-	-	-	4	3	-	1	-	1	-
Uvala	T	30	-	1	-	2	2	2	2	-	3	-	6	2	3	1	-	2	1	3
	M	20	-	1	-	1	1	2	1	-	3	-	6	1	2	-	-	1	-	1
	F	10	-	-	-	1	1	-	1	-	-	-	-	1	1	1	-	1	1	2
ISTOČNI MOSTAR	T	244	7	11	13	13	10	8	14	17	25	18	15	10	16	9	24	21	9	4
	M	138	4	6	8	9	8	2	8	12	18	11	8	6	10	4	10	8	4	2
	F	106	3	5	5	4	2	6	6	5	7	7	7	4	6	5	14	13	5	2
Zijemlje	T	174	4	8	11	7	8	7	13	12	14	11	14	9	13	6	18	12	5	2
	M	98	2	5	7	5	6	2	8	9	10	6	7	5	7	3	8	5	2	1
	F	76	2	3	4	2	2	5	5	3	4	5	7	4	6	3	10	7	3	1
Kamena	T	67	3	3	2	6	2	1	1	5	11	6	1	1	3	3	6	8	3	2
	M	38	2	1	1	4	2	-	-	3	8	4	1	1	3	1	2	3	1	1
	F	29	1	2	1	2	-	1	1	2	3	2	-	-	-	2	4	5	2	1
Kokorina	T	3	-	-	-	-	-	-	-	-	-	1	-	-	-	-	-	1	1	-
	M	2	-	-	-	-	-	-	-	-	-	1	-	-	-	-	-	-	1	-
	F	1	-	-	-	-	-	-	-	-	-	-	-	-	-	-	-	-	1	-
ISTOČNI STARI GRAD	T	1,116	40	43	29	48	48	60	76	53	46	57	96	112	105	82	77	84	36	24
	M	552	23	24	17	22	28	40	39	34	22	38	47	52	46	37	33	33	11	6
	F	564	17	19	12	26	20	20	37	19	24	19	49	60	59	45	44	51	25	18
Blizanci	T	4	-	-	-	1	-	-	-	-	2	-	-	-	-	1	-	-	-	-
	M	3	-	-	-	1	-	-	-	-	1	-	-	-	-	1	-	-	-	-
	F	1	-	-	-	-	-	-	-	-	1	-	-	-	-	-	-	-	-	-
Bulbozi	T	258	10	11	3	7	12	13	16	11	12	15	22	27	17	20	24	25	9	4
	M	117	5	5	2	4	3	8	9	5	6	9	9	14	7	8	12	7	4	-
	F	141	5	6	1	3	9	5	7	6	6	6	13	13	10	12	12	18	5	4
Vučja Luka	T	256	14	13	12	14	9	17	12	18	14	7	23	20	27	15	18	14	6	3
	M	127	7	7	6	4	5	10	8	12	7	7	10	9	14	6	8	6	1	-
	F	129	7	6	6	10	4	7	4	6	7	-	13	11	13	9	10	8	5	3

1. Population by age (five year age groups) and by sex, by settlement

(continued)

Territory	Sex	Total	Age																	
			0-4	5-9	10-15	15-19	20-24	25-29	30-34	35-39	40-44	45-49	50-54	55-59	60-64	65-69	70-74	75-79	80-84	85 and over
Gornje Biosko	T	96	3	5	4	9	3	4	5	7	5	7	7	8	8	8	4	5	1	3
	M	52	3	4	2	4	2	4	3	3	4	4	4	2	3	5	1	2	1	1
	F	44	-	1	2	5	1	-	2	4	1	3	3	6	5	3	3	3	-	2
Gornje Međuše	T	6	-	-	-	-	-	-	-	-	-	-	-	-	2	1	1	-	1	1
	M	2	-	-	-	-	-	-	-	-	-	-	-	-	-	1	1	-	-	-
	F	4	-	-	-	-	-	-	-	-	-	-	-	-	2	-	-	-	1	1
Dovlići	T	44	-	-	-	4	-	-	-	1	2	5	5	5	4	3	6	6	3	
	M	23	-	-	-	4	-	-	-	-	-	3	4	2	2	1	3	2	2	
	F	21	-	-	-	-	-	-	-	1	2	2	1	3	2	2	3	4	1	
Donje Međuše	T	1	-	-	-	-	-	-	-	-	-	-	-	-	1	-	-	-	-	
	M	1	-	-	-	-	-	-	-	-	-	-	-	-	1	-	-	-	-	
	F	-	-	-	-	-	-	-	-	-	-	-	-	-	-	-	-	-	-	
Kumane	T	2	-	-	-	-	-	-	-	-	-	-	-	-	1	1	-	-	-	
	M	1	-	-	-	-	-	-	-	-	-	-	-	-	-	1	-	-	-	
	F	1	-	-	-	-	-	-	-	-	-	-	-	-	1	-	-	-	-	
Njemanica	T	140	1	2	2	7	7	8	10	3	5	5	12	18	16	14	14	7	3	6
	M	66	-	-	-	5	4	6	4	2	1	3	8	6	7	8	7	4	1	-
	F	74	1	2	2	2	3	2	6	1	4	2	4	12	9	6	7	3	2	6
Sarajevo Dio- Dio Starog Grada	T	37	4	1	-	3	1	4	3	1	-	2	6	2	4	-	1	4	1	-
	M	19	2	1	-	1	1	1	2	1	-	2	3	1	2	-	-	2	-	-
	F	18	2	-	-	2	-	3	1	-	-	-	3	1	2	-	1	2	1	-
Sirovine	T	2	-	-	-	-	-	-	-	-	-	2	-	-	-	-	-	-	-	
	M	1	-	-	-	-	-	-	-	-	-	1	-	-	-	-	-	-	-	
	F	1	-	-	-	-	-	-	-	-	-	-	1	-	-	-	-	-	-	
Studenkovići	T	17	2	1	1	2	1	-	4	1	1	2	-	-	2	-	-	-	-	
	M	11	2	1	1	1	1	-	1	1	1	1	-	-	1	-	-	-	-	
	F	6	-	-	-	1	-	-	3	-	-	1	-	-	1	-	-	-	-	
Faletići	T	33	-	1	1	-	2	3	5	-	-	1	5	4	1	4	1	3	2	-
	M	16	-	-	1	-	2	3	3	-	-	-	2	2	-	1	-	1	1	-
	F	17	-	1	-	-	-	-	2	-	-	1	3	2	1	3	1	2	1	-
Hreša	T	194	3	8	4	5	9	11	17	10	5	13	16	25	20	12	7	18	7	4
	M	98	1	5	4	2	6	8	8	9	1	10	8	12	8	3	2	7	1	3
	F	96	2	3	-	3	3	3	9	1	4	3	8	13	12	9	5	11	6	1
Šljeme	T	26	3	1	2	-	-	-	4	2	1	1	-	3	1	2	4	2	-	
	M	15	3	1	1	-	-	-	1	1	1	1	-	2	1	1	1	1	-	
	F	11	-	-	1	-	-	-	3	1	-	-	-	1	-	1	3	1	-	
ISTOČNO NOVO SARAJEVO	T	10,401	619	480	478	603	586	734	936	750	637	618	741	873	710	490	484	396	192	74
	M	4,936	295	239	237	310	289	368	466	376	347	296	322	413	329	204	196	154	67	28
	F	5,465	324	241	241	293	297	366	470	374	290	322	419	460	381	286	288	242	125	46
Klek	T	140	2	2	3	12	11	3	6	5	4	10	11	12	9	16	15	10	7	2
	M	70	-	-	2	6	7	2	4	2	2	4	5	7	4	7	8	5	3	2
	F	70	2	2	1	6	4	1	2	3	2	6	6	5	5	9	7	5	4	-
Kozarevići	T	413	14	13	16	21	20	27	25	19	29	20	25	47	47	33	26	17	10	4
	M	205	8	7	4	14	11	17	13	11	10	12	11	22	26	14	14	8	2	1
	F	208	6	6	12	7	9	10	12	8	19	8	14	25	21	19	12	9	8	3
Lukavica	T	7,597	512	373	358	429	428	548	732	616	463	448	528	607	470	315	320	278	128	44
	M	3,560	233	182	184	219	214	258	360	307	251	209	230	283	205	131	126	106	44	18
	F	4,037	279	191	174	210	214	290	372	309	212	239	298	324	265	184	194	172	84	26
Miljevići	T	1,265	61	51	66	81	77	89	107	64	77	93	103	108	85	61	61	49	24	8
	M	622	34	28	32	39	36	50	55	29	45	49	44	58	45	27	20	21	9	1
	F	643	27	23	34	42	41	39	52	35	32	44	59	50	40	34	41	28	15	7
Petrovići	T	262	3	13	5	12	12	16	16	7	14	15	20	26	27	22	24	19	9	2
	M	125	3	4	2	8	5	8	8	2	8	8	11	14	14	6	12	5	7	-
	F	137	-	9	3	4	7	8	8	5	6	7	9	12	13	16	12	14	2	2
Sarajevo- Dio Novog Sarajeva	T	83	3	1	7	8	4	9	2	4	4	8	8	7	6	3	4	4	1	-
	M	38	3	-	2	2	3	6	1	1	4	2	2	4	4	1	2	1	-	-
	F	45	-	1	5	6	1	3	1	3	-	6	6	3	2	2	2	3	1	-

1. Population by age (five year age groups) and by sex, by settlement

(continued)

Territory	Sex	Total	Age																	
			0-4	5-9	10-15	15-19	20-24	25-29	30-34	35-39	40-44	45-49	50-54	55-59	60-64	65-69	70-74	75-79	80-84	85 and over
Tvrdimici	T	15	-	-	-	-	-	-	-	-	-	-	1	3	1	1	1	3	2	3
	M	7	-	-	-	-	-	-	-	-	-	-	-	2	1	-	-	2	-	2
	F	8	-	-	-	-	-	-	-	-	-	-	1	1	-	1	1	1	2	1
Toplik	T	626	24	27	23	40	34	42	48	35	46	24	45	63	65	39	33	16	11	11
	M	309	14	18	11	22	13	27	25	24	27	12	19	23	30	18	14	6	2	4
	F	317	10	9	12	18	21	15	23	11	19	12	26	40	35	21	19	10	9	7
JEZERO	T	1,039	41	47	49	76	61	72	61	62	71	90	96	84	69	41	42	42	24	11
	M	534	20	22	27	35	33	47	36	31	40	44	47	51	33	22	17	18	9	2
	F	505	21	25	22	41	28	25	25	31	31	46	49	33	36	19	25	24	15	9
Barevo	T	3	-	-	-	-	1	-	-	-	-	-	-	2	-	-	-	-	-	-
	M	2	-	-	-	-	1	-	-	-	-	-	-	1	-	-	-	-	-	-
	F	1	-	-	-	-	-	-	-	-	-	-	-	1	-	-	-	-	-	-
Borci	T	19	-	2	1	-	-	1	2	3	-	-	4	-	1	1	3	1	-	-
	M	11	-	1	-	-	-	-	1	3	-	-	2	-	1	1	1	1	-	-
	F	8	-	1	1	-	-	1	1	-	-	-	2	-	-	-	2	-	-	-
Drenov Do	T	3	-	-	-	-	-	-	-	1	-	1	-	-	-	-	-	-	1	-
	M	3	-	-	-	-	-	-	-	1	-	1	-	-	-	-	-	-	1	-
	F	-	-	-	-	-	-	-	-	-	-	-	-	-	-	-	-	-	-	-
Đumezlije	T	64	2	3	6	3	2	6	4	5	3	4	9	4	2	1	5	4	1	-
	M	32	1	-	2	1	2	5	1	3	2	2	3	4	1	-	3	2	-	-
	F	32	1	3	4	2	-	1	3	2	1	2	6	-	1	1	2	2	1	-
Jezero	T	511	17	16	24	39	28	36	32	29	37	44	43	47	41	18	22	20	13	5
	M	246	7	8	14	17	13	23	18	13	19	21	19	26	18	9	8	8	4	1
	F	265	10	8	10	22	15	13	14	16	18	23	24	21	23	9	14	12	9	4
Kovačevac	T	84	7	5	3	4	6	5	4	3	11	7	6	5	2	3	3	6	4	-
	M	46	3	2	1	3	3	2	3	1	6	5	4	4	1	2	1	2	3	-
	F	38	4	3	2	1	3	3	1	2	5	2	2	1	1	1	2	4	1	-
Ljoljići	T	88	5	7	1	8	10	6	4	3	4	12	8	10	2	1	2	2	1	2
	M	48	3	4	-	4	5	4	4	1	2	4	5	7	-	1	1	2	-	1
	F	40	2	3	1	4	5	2	-	2	2	8	3	3	2	-	1	-	1	1
Perućica	T	71	2	2	-	5	5	6	4	4	6	7	6	6	7	5	4	2	-	-
	M	44	1	1	-	3	5	5	2	2	5	3	5	3	4	3	1	1	-	-
	F	27	1	1	-	2	-	1	2	2	1	4	1	3	3	2	3	1	-	-
Prisoje	T	101	2	-	5	9	4	6	5	7	5	10	14	6	7	9	3	5	2	2
	M	58	1	-	2	6	3	5	4	4	3	5	7	4	5	4	2	2	1	-
	F	43	1	-	3	3	1	1	1	3	2	5	7	2	2	5	1	3	1	2
Čerkazovići	T	95	6	12	9	8	5	6	6	7	5	5	6	6	5	3	-	2	2	2
	M	44	4	6	8	1	1	3	3	3	3	3	2	3	2	2	-	-	-	-
	F	51	2	6	1	7	4	3	3	4	2	2	4	3	3	1	-	2	2	2
KALINOVIK	T	1,962	51	66	76	88	98	125	93	92	88	105	176	212	156	124	144	135	84	49
	M	950	25	30	24	36	55	72	54	59	48	58	100	106	80	52	53	53	32	13
	F	1,012	26	36	52	52	43	53	39	33	40	47	76	106	76	72	91	82	52	36
Božanovići	T	43	-	2	3	1	1	2	1	4	1	3	6	2	2	6	3	3	2	1
	M	20	-	2	1	-	-	2	-	2	-	3	3	1	1	3	1	1	-	-
	F	23	-	-	2	1	1	-	1	2	1	-	3	1	1	3	2	2	2	1
Boljanovići	T	8	-	-	-	-	-	-	-	-	-	-	-	-	3	-	2	2	-	1
	M	2	-	-	-	-	-	-	-	-	-	-	-	-	-	-	1	1	-	-
	F	6	-	-	-	-	-	-	-	-	-	-	-	-	3	-	1	1	-	1
Borija	T	43	1	-	1	4	1	2	-	-	2	2	5	2	6	1	3	6	4	3
	M	22	-	-	-	2	-	1	-	-	1	2	4	2	3	1	-	3	2	1
	F	21	1	-	1	2	1	1	-	-	1	-	1	-	3	-	3	3	2	2
Bukvica	T	6	-	-	-	-	-	-	-	1	-	-	1	-	-	-	2	2	-	-
	M	3	-	-	-	-	-	-	-	1	-	-	-	-	-	-	1	1	-	-
	F	3	-	-	-	-	-	-	-	-	-	-	1	-	-	-	1	1	-	-
Varoš	T	5	-	-	-	-	1	-	-	-	-	-	-	1	2	1	-	-	-	-
	M	3	-	-	-	-	1	-	-	-	-	-	-	-	1	1	-	-	-	-
	F	2	-	-	-	-	-	-	-	-	-	-	-	1	1	-	-	-	-	-

1. Population by age (five year age groups) and by sex, by settlement

(continued)

Territory	Sex	Total	Age																	
			0-4	5-9	10-15	15-19	20-24	25-29	30-34	35-39	40-44	45-49	50-54	55-59	60-64	65-69	70-74	75-79	80-84	85 and over
Vihovići	T	48	2	1	2	2	2	2	2	1	1	2	3	6	3	6	6	5	-	2
	M	19	1	-	1	1	-	1	-	1	1	1	2	2	1	1	3	3	-	-
	F	29	1	1	1	1	2	1	2	-	-	1	1	4	2	5	3	2	-	2
Vlaholje	T	77	-	3	3	1	2	4	2	5	3	4	5	9	4	2	4	9	10	7
	M	37	-	1	2	-	1	3	1	4	2	3	3	6	2	1	1	3	2	2
Gradina	F	40	-	2	1	1	1	1	1	1	1	1	2	3	2	1	3	6	8	5
	T	78	3	1	7	6	3	9	-	6	9	4	7	8	3	4	4	1	3	-
	M	42	2	-	3	4	2	7	-	4	5	-	5	4	2	1	2	1	-	-
Graiseljići	F	36	1	1	4	2	1	2	-	2	4	4	2	4	1	3	2	-	3	-
	T	30	-	1	6	3	-	1	-	-	2	3	4	3	1	-	2	4	-	-
	M	11	-	1	-	-	-	1	-	-	-	3	2	1	1	-	-	2	-	-
Dobro Polje	F	19	-	-	6	3	-	-	-	-	2	-	2	2	-	-	2	2	-	-
	T	17	-	-	-	-	1	-	2	-	-	-	3	2	2	-	2	2	2	1
	M	7	-	-	-	-	-	-	2	-	-	-	2	-	1	-	1	-	1	-
Dubrava	F	10	-	-	-	-	1	-	-	-	-	-	1	2	1	-	1	2	1	1
	T	10	-	-	-	-	-	-	-	1	-	-	-	2	3	3	-	-	-	1
	M	5	-	-	-	-	-	-	-	1	-	-	-	1	-	3	-	-	-	-
Jažići	F	5	-	-	-	-	-	-	-	-	-	-	-	1	3	-	-	-	-	1
	T	89	5	5	3	6	3	6	8	2	1	5	5	15	4	5	6	4	4	2
	M	48	3	3	1	4	3	2	4	2	1	2	2	8	3	3	2	1	3	1
Jezero	F	41	2	2	2	2	-	4	4	-	-	3	3	7	1	2	4	3	1	1
	T	7	-	-	-	-	-	-	-	-	-	-	2	1	3	1	-	-	-	-
	M	3	-	-	-	-	-	-	-	-	-	-	1	-	2	-	-	-	-	-
Jelašca	F	4	-	-	-	-	-	-	-	-	-	-	1	1	1	1	-	-	-	-
	T	119	1	2	2	4	11	10	3	2	4	9	15	10	17	7	6	10	5	1
	M	67	1	1	1	2	8	8	2	2	1	7	10	3	11	1	2	4	3	-
Kalinovik	F	52	-	1	1	2	3	2	1	-	3	2	5	7	6	6	4	6	2	1
	T	1,015	35	44	47	56	66	77	67	55	54	52	89	116	75	55	50	38	24	15
	M	474	16	19	15	21	38	40	40	30	29	19	45	57	35	26	19	13	9	3
Kovačići	F	541	19	25	32	35	28	37	27	25	25	33	44	59	40	29	31	25	15	12
	T	13	-	1	-	1	-	-	-	-	1	1	1	-	-	1	5	1	-	-
	M	6	-	1	-	-	-	-	-	-	1	-	1	-	-	-	2	1	-	-
Krbljine	F	7	-	-	-	1	1	-	-	-	-	1	-	-	-	1	3	-	-	
	T	6	-	-	-	-	-	-	-	-	-	-	-	1	-	1	-	1	3	
	M	3	-	-	-	-	-	-	-	-	-	-	-	-	-	1	-	1	1	
Kruščica	F	3	-	-	-	-	-	-	-	-	-	-	-	1	-	-	-	-	2	
	T	1	-	-	-	-	-	-	-	-	-	1	-	-	-	-	-	-	-	
	M	1	-	-	-	-	-	-	-	-	-	1	-	-	-	-	-	-	-	
Kuta	F	-	-	-	-	-	-	-	-	-	-	-	-	-	-	-	-	-	-	
	T	26	-	-	1	1	-	-	1	-	2	3	2	3	1	2	-	5	3	2
	M	11	-	-	-	-	-	-	1	-	1	3	1	2	1	1	-	1	-	
Kutine	F	15	-	-	1	1	-	-	-	-	1	-	1	1	-	1	-	4	3	2
	T	3	-	-	-	-	-	-	-	-	-	-	-	-	-	-	1	2	-	
	M	2	-	-	-	-	-	-	-	-	-	-	-	-	-	-	-	2	-	
Mjehovina	F	1	-	-	-	-	-	-	-	-	-	-	-	-	-	-	1	-	-	
	T	41	2	-	-	3	4	2	-	3	2	3	5	2	2	3	8	2	-	
	M	23	1	-	-	2	2	2	-	2	2	2	3	1	1	1	3	1	-	
Mosorovići	F	18	1	-	-	1	2	-	-	1	-	1	2	1	1	2	5	1	-	
	T	27	-	-	-	-	1	3	1	-	-	2	5	6	3	3	1	1	-	
	M	13	-	-	-	-	-	-	-	-	-	2	3	4	2	1	-	1	-	
Mušići	F	14	-	-	-	-	1	3	1	-	-	-	2	2	1	2	1	-	1	
	T	7	-	-	-	-	-	-	-	-	-	-	-	1	1	1	3	1	-	
	M	3	-	-	-	-	-	-	-	-	-	-	-	-	1	-	1	1	-	
Nedavić	F	4	-	-	-	-	-	-	-	-	-	-	-	-	1	-	2	1	-	
	T	12	-	-	-	-	-	-	-	-	-	-	-	1	2	1	2	3	1	
	M	7	-	-	-	-	-	-	-	-	-	-	-	-	1	1	-	3	1	
Nedavić	F	5	-	-	-	-	-	-	-	-	-	-	-	1	1	-	2	-	-	

1. Population by age (five year age groups) and by sex, by settlement

(continued)

Territory	Sex	Total	Age																	
			0-4	5-9	10-15	15-19	20-24	25-29	30-34	35-39	40-44	45-49	50-54	55-59	60-64	65-69	70-74	75-79	80-84	85 and over
Obalj	T	73	1	2	1	-	-	1	3	6	4	2	5	6	7	4	9	8	9	5
	M	36	-	-	-	-	-	1	2	6	3	2	4	2	4	2	2	1	6	1
	F	37	1	2	1	-	-	-	1	-	1	-	1	4	3	2	7	7	3	4
Obrnja	T	17	-	-	-	-	-	-	-	-	-	1	2	1	1	-	7	3	2	-
	M	7	-	-	-	-	-	-	-	-	-	1	-	1	1	-	3	1	-	-
	F	10	-	-	-	-	-	-	-	-	-	-	2	-	-	-	4	2	2	-
Pločnik	T	6	-	-	-	-	-	1	1	-	-	1	-	-	-	2	-	1	-	-
	M	4	-	-	-	-	-	1	1	-	-	1	-	-	-	-	-	1	-	-
	F	2	-	-	-	-	-	-	-	-	-	-	-	-	-	2	-	-	-	-
Rastovac	T	1	-	-	-	-	-	-	-	-	-	-	-	1	-	-	-	-	-	-
	M	1	-	-	-	-	-	-	-	-	-	-	-	1	-	-	-	-	-	-
	F	-	-	-	-	-	-	-	-	-	-	-	-	-	-	-	-	-	-	-
Rudice	T	2	-	-	-	-	-	-	-	-	-	-	-	-	-	2	-	-	-	-
	M	1	-	-	-	-	-	-	-	-	-	-	-	-	-	1	-	-	-	-
	F	1	-	-	-	-	-	-	-	-	-	-	-	-	-	1	-	-	-	-
Sela	T	7	-	-	-	-	-	-	-	-	-	1	1	-	2	2	1	-	-	-
	M	4	-	-	-	-	-	-	-	-	-	1	1	-	1	-	1	-	-	-
	F	3	-	-	-	-	-	-	-	-	-	-	-	-	1	2	-	-	-	-
Sijerča	T	13	-	-	-	-	-	1	-	-	-	-	1	1	2	2	2	1	3	-
	M	7	-	-	-	-	-	1	-	-	-	-	-	1	2	-	1	1	1	-
	F	6	-	-	-	-	-	-	-	-	-	-	1	-	2	1	-	2	-	-
Strane	T	18	-	-	-	-	-	1	-	-	1	1	3	2	1	2	1	2	2	2
	M	12	-	-	-	-	-	-	-	-	1	1	2	2	1	2	-	1	-	2
	F	6	-	-	-	-	-	1	-	-	-	-	1	-	-	-	1	1	2	-
Tmuše	T	1	-	-	-	-	-	-	-	-	-	-	-	-	-	-	-	-	1	-
	M	1	-	-	-	-	-	-	-	-	-	-	-	-	-	-	-	-	1	-
	F	-	-	-	-	-	-	-	-	-	-	-	-	-	-	-	-	-	-	-
Tomišja	T	2	-	-	-	-	-	-	-	-	-	-	-	-	-	-	-	-	2	-
	M	1	-	-	-	-	-	-	-	-	-	-	-	-	-	-	-	-	1	-
	F	1	-	-	-	-	-	-	-	-	-	-	-	-	-	-	-	-	1	-
Trešnjevica	T	8	-	-	-	-	-	-	-	-	-	1	3	-	-	2	2	-	-	-
	M	5	-	-	-	-	-	-	-	-	-	1	2	-	-	-	2	-	-	-
	F	3	-	-	-	-	-	-	-	-	-	-	1	-	-	2	-	-	-	-
Trnovica	T	2	-	-	-	-	-	-	-	-	-	1	-	-	-	-	1	-	-	-
	M	1	-	-	-	-	-	-	-	-	-	1	-	-	-	-	-	-	-	-
	F	1	-	-	-	-	-	-	-	-	-	-	-	-	-	-	1	-	-	-
Ulog	T	30	-	-	-	-	1	2	1	2	-	-	1	6	5	-	5	5	1	1
	M	14	-	-	-	-	-	1	1	2	-	-	1	4	2	-	2	-	-	1
	F	16	-	-	-	-	1	1	-	-	-	-	2	3	-	3	5	1	-	-
Hreljići	T	2	-	-	-	-	-	-	-	-	-	-	-	-	-	1	1	-	-	-
	M	1	-	-	-	-	-	-	-	-	-	-	-	-	-	1	-	-	-	-
	F	1	-	-	-	-	-	-	-	-	-	-	-	-	-	-	1	-	-	-
Cerova	T	3	-	-	-	-	-	-	-	-	-	1	-	-	-	-	1	-	1	-
	M	2	-	-	-	-	-	-	-	-	-	1	-	-	-	-	1	-	-	-
	F	1	-	-	-	-	-	-	-	-	-	-	-	-	-	-	-	-	1	-
Šivolji	T	46	1	4	-	-	-	1	1	4	1	4	3	2	1	7	8	6	2	1
	M	21	1	2	-	-	-	1	-	2	-	3	3	1	-	1	4	1	1	1
	F	25	-	2	-	-	-	-	1	2	1	1	-	1	1	6	4	5	1	-
KNEŽEVO	T	9,368	400	410	542	604	535	551	519	595	648	695	787	745	720	564	468	345	172	68
	M	4,632	210	213	272	301	286	282	270	324	350	365	398	344	329	259	212	130	65	22
	F	4,736	190	197	270	303	249	269	249	271	298	330	389	401	391	305	256	215	107	46
Bastaji	T	194	7	2	7	4	7	6	9	9	9	9	20	18	29	18	12	17	7	4
	M	100	3	-	3	3	1	2	6	6	9	6	9	10	14	9	4	8	5	2
	F	94	4	2	4	1	6	4	3	3	-	3	11	8	15	9	8	9	2	2
Bokani	T	310	6	11	22	22	11	15	14	17	16	28	27	24	29	25	24	11	6	2
	M	153	3	5	10	10	7	9	5	9	8	18	10	13	14	14	10	7	-	1
	F	157	3	6	12	12	4	6	9	8	8	10	17	11	15	11	14	4	6	1

1. Population by age (five year age groups) and by sex, by settlement

(continued)

Territory	Sex	Total	Age																	
			0-4	5-9	10-15	15-19	20-24	25-29	30-34	35-39	40-44	45-49	50-54	55-59	60-64	65-69	70-74	75-79	80-84	85 and over
Borak	T	107	1	5	4	1	3	3	5	4	9	4	8	9	20	10	9	8	2	2
	M	54	1	3	1	1	1	2	3	4	5	2	4	4	9	5	2	5	2	-
	F	53	-	2	3	-	2	1	2	-	4	2	4	5	11	5	7	3	-	2
Bregovi	T	105	3	6	6	4	3	4	6	5	4	7	10	12	6	6	6	9	8	-
	M	54	1	4	3	2	1	3	4	3	2	4	5	8	4	2	3	2	3	-
	F	51	2	2	3	2	2	1	2	2	2	3	5	4	2	4	3	7	5	-
Vlatkovići	T	302	21	16	15	16	17	16	24	18	25	17	15	31	30	14	11	5	8	3
	M	141	9	8	9	4	6	5	12	12	14	11	7	11	14	7	7	2	1	2
	F	161	12	8	6	12	11	11	12	6	11	6	8	20	16	7	4	3	7	1
Golo Brdo	T	137	1	4	4	8	11	4	1	6	11	11	18	10	11	12	12	8	4	1
	M	74	1	3	2	4	8	4	1	3	4	7	12	3	6	6	4	3	3	-
	F	63	-	1	2	4	3	-	-	3	7	4	6	7	5	6	8	5	1	1
Gornji Korićani	T	9	-	-	-	-	-	2	-	-	-	-	2	-	-	1	1	3	-	-
	M	3	-	-	-	-	-	-	-	-	-	-	1	-	-	-	1	1	-	-
	F	6	-	-	-	-	-	2	-	-	-	-	1	-	-	1	-	2	-	-
Donji Korićani	T	76	6	4	3	-	1	3	4	4	9	7	6	4	8	5	6	6	-	-
	M	46	4	3	3	-	1	-	2	3	7	7	4	-	4	3	3	2	-	-
	F	30	2	1	-	-	-	3	2	1	2	-	2	4	4	2	3	4	-	-
Živinice	T	607	17	20	36	39	25	23	30	34	49	33	49	70	47	56	42	26	10	1
	M	318	11	12	16	22	15	15	18	19	29	19	29	32	21	23	21	11	4	1
	F	289	6	8	20	17	10	8	12	15	20	14	20	38	26	33	21	15	6	-
Imjani	T	823	45	48	75	65	38	40	42	73	80	44	58	43	49	48	35	23	14	3
	M	441	21	23	32	33	24	24	24	38	61	27	32	26	16	19	26	10	4	1
	F	382	24	25	43	32	14	16	18	35	19	17	26	17	33	29	9	13	10	2
Javorani	T	759	35	46	40	52	47	41	47	60	51	53	42	43	65	45	41	28	16	7
	M	387	22	22	21	25	34	22	20	32	30	30	22	20	31	21	14	12	7	2
	F	372	13	24	19	27	13	19	27	28	21	23	20	23	34	24	27	16	9	5
Kneževo	T	3,590	177	176	220	257	256	266	216	226	244	318	347	276	225	132	108	76	42	28
	M	1,685	89	86	115	129	133	129	103	113	104	147	168	119	102	59	50	19	15	5
	F	1,905	88	90	105	128	123	137	113	113	140	171	179	157	123	73	58	57	27	23
Kobilja	T	178	10	7	12	13	6	10	10	11	12	16	22	11	11	10	6	7	3	1
	M	86	3	5	4	5	3	6	7	6	5	9	12	7	3	3	2	4	1	1
	F	92	7	2	8	8	3	4	3	5	7	7	10	4	8	7	4	3	2	-
Kostići	T	342	13	12	18	19	17	19	18	22	14	17	27	21	28	33	27	18	16	3
	M	165	9	8	9	9	6	9	9	11	9	9	12	9	14	18	8	7	8	1
	F	177	4	4	9	10	11	10	9	11	5	8	15	12	14	15	19	11	8	2
Mokri Lug	T	178	9	6	4	4	12	6	15	10	10	7	15	23	19	14	12	6	3	3
	M	87	3	4	2	1	4	4	11	8	4	3	5	12	8	9	6	1	2	-
	F	91	6	2	2	3	8	2	4	2	6	4	10	11	11	5	6	5	1	3
Paunovići	T	141	7	4	7	1	3	8	6	11	11	10	6	16	10	11	11	12	4	3
	M	70	3	3	3	-	2	4	2	8	5	4	6	8	5	2	6	6	1	2
	F	71	4	1	4	1	1	4	4	3	6	6	-	8	5	9	5	6	3	1
Radići	T	864	21	22	50	52	42	39	39	50	60	62	57	76	81	79	64	47	18	5
	M	446	14	15	26	30	24	19	23	23	38	38	30	34	38	39	26	19	6	4
	F	418	7	7	24	22	18	20	16	27	22	24	27	42	43	40	38	28	12	1
Čukovac	T	61	1	3	1	1	2	2	1	4	4	4	5	4	8	6	7	7	1	-
	M	30	1	2	-	-	1	1	1	3	3	2	2	1	4	4	3	1	1	-
	F	31	-	1	1	1	1	1	-	1	1	2	3	3	4	2	4	6	-	-
Čarići	T	150	7	4	4	11	11	8	8	11	8	11	13	13	13	11	6	6	3	2
	M	75	3	1	3	4	4	5	5	10	4	6	4	9	8	2	3	3	1	-
	F	75	4	3	1	7	7	3	3	1	4	5	9	4	5	9	3	3	2	2
Šolaji	T	435	13	14	14	35	23	36	24	20	22	37	40	41	31	28	28	22	7	-
	M	217	9	6	10	19	11	19	14	13	9	16	24	18	14	14	13	7	1	-
	F	218	4	8	4	16	12	17	10	7	13	21	16	23	17	14	15	15	6	-
KOZARSKA DUBICA	T	20,681	780	806	864	1,163	1,073	1,334	1,250	1,207	1,219	1,619	1,810	1,839	1,557	901	1,079	1,231	629	320
	M	10,094	399	399	451	602	580	701	674	625	629	790	896	932	760	409	427	488	247	85
	F	10,587	381	407	413	561	493	633	576	582	590	829	914	907	797	492	652	743	382	235

1. Population by age (five year age groups) and by sex, by settlement

(continued)

Territory	Sex	Total	Age																	
			0-4	5-9	10-15	15-19	20-24	25-29	30-34	35-39	40-44	45-49	50-54	55-59	60-64	65-69	70-74	75-79	80-84	85 and over
Aginci	T	275	6	10	14	15	16	20	15	9	16	21	26	35	19	7	19	11	14	2
	M	133	4	5	5	8	9	12	8	6	5	10	16	18	11	2	6	4	4	-
	F	142	2	5	9	7	7	8	7	3	11	11	10	17	8	5	13	7	10	2
Babinac	T	138	3	3	3	13	6	6	5	4	13	17	13	9	12	5	8	7	11	-
	M	69	1	1	1	7	3	5	2	3	5	11	8	7	6	1	4	2	2	-
	F	69	2	2	2	6	3	1	3	1	8	6	5	2	6	4	4	5	9	-
Bačvani	T	101	2	3	1	5	8	11	5	4	7	6	7	15	8	5	3	1	10	-
	M	48	1	-	1	2	4	5	3	3	4	2	4	9	3	3	-	-	4	-
	F	53	1	3	-	3	4	6	2	1	3	4	3	6	5	2	3	1	6	-
Bijakovac	T	101	2	6	2	2	4	4	4	3	3	6	8	7	12	6	6	14	9	3
	M	46	1	4	-	1	-	2	3	1	2	4	4	5	6	3	3	5	2	-
	F	55	1	2	2	1	4	2	1	2	1	2	4	2	6	3	3	9	7	3
Bjelajci	T	109	3	7	5	5	4	7	5	3	8	10	9	9	7	5	6	11	5	-
	M	56	3	3	3	1	3	5	3	-	4	5	4	8	1	3	4	3	3	-
	F	53	-	4	2	4	1	2	2	3	4	5	5	1	6	2	2	8	2	-
Božići	T	219	5	7	17	15	2	9	10	15	18	18	21	20	13	9	9	15	12	4
	M	116	2	5	8	7	-	8	3	6	11	11	13	14	6	6	5	3	5	3
	F	103	3	2	9	8	2	1	7	9	7	7	8	6	7	3	4	12	7	1
Brekinja	T	223	14	8	15	13	6	10	13	10	17	14	22	19	17	4	16	15	6	4
	M	119	4	5	9	9	3	8	7	6	10	9	10	9	11	2	6	6	3	2
	F	104	10	3	6	4	3	2	6	4	7	5	12	10	6	2	10	9	3	2
Veliko Dvorište	T	209	3	8	11	15	10	11	13	12	10	19	16	24	9	9	11	14	10	4
	M	108	1	6	6	9	7	6	7	5	6	8	7	15	7	3	5	5	5	-
	F	101	2	2	5	6	3	5	6	7	4	11	9	9	2	6	6	9	5	4
Verija	T	95	3	4	7	10	3	5	5	5	7	8	11	7	3	1	2	11	3	-
	M	52	2	2	4	5	3	4	1	2	5	3	8	5	-	-	-	6	2	-
	F	43	1	2	3	5	-	1	4	3	2	5	3	2	3	1	2	5	1	-
Vlaškovci	T	194	6	5	5	2	4	11	11	3	5	10	21	23	15	8	23	22	11	9
	M	100	4	4	2	1	3	6	9	2	2	6	10	14	9	3	8	10	7	-
	F	94	2	1	3	1	1	5	2	1	3	4	11	9	6	5	15	12	4	9
Vojskova	T	88	-	1	-	3	-	4	1	2	3	5	5	9	6	3	6	22	13	5
	M	41	-	-	-	2	-	3	1	1	2	2	3	6	2	2	2	9	5	1
	F	47	-	1	-	1	-	1	-	1	1	3	2	3	4	1	4	13	8	4
Vrioci	T	344	18	13	21	16	15	21	29	13	21	32	32	22	25	11	20	21	11	3
	M	171	7	3	13	13	10	11	17	7	8	17	16	11	12	5	7	8	6	-
	F	173	11	10	8	3	5	10	12	6	13	15	16	11	13	6	13	13	5	3
Gornja Gradina	T	114	1	5	5	4	9	7	4	6	6	6	14	12	7	4	7	8	6	3
	M	61	-	5	4	2	5	3	3	3	3	3	7	9	3	2	2	4	2	1
	F	53	1	-	1	2	4	4	1	3	3	3	7	3	4	2	5	4	4	2
Gornjoselci	T	86	1	-	2	5	2	3	1	4	5	7	7	7	5	10	8	10	2	2
	M	41	1	-	1	4	-	1	1	-	4	6	5	3	5	1	3	1	4	1
	F	45	-	-	1	1	2	2	-	4	1	1	2	4	2	4	7	7	6	1
Gunjevci	T	96	3	4	5	6	4	4	2	7	6	7	3	10	6	4	4	9	8	4
	M	40	-	1	2	1	3	3	-	5	1	3	2	7	4	1	1	1	4	1
	F	56	3	3	3	5	1	1	2	2	5	4	1	3	2	3	3	8	4	3
Demirovac	T	359	18	13	12	18	20	28	23	19	20	26	27	38	25	14	22	18	9	9
	M	174	11	1	7	10	8	12	9	13	10	13	12	22	13	7	11	7	5	3
	F	185	7	12	5	8	12	16	14	6	10	13	15	16	12	7	11	11	4	6
Dizdarlije	T	68	4	1	1	4	6	8	3	2	2	4	6	8	3	4	5	2	2	3
	M	38	2	-	1	4	2	6	2	2	-	1	2	3	3	3	2	2	2	1
	F	30	2	1	-	-	4	2	1	-	2	3	4	5	-	1	3	-	-	2
Donja Gradina	T	164	-	7	2	7	5	9	7	8	2	14	20	20	14	3	8	20	9	9
	M	86	-	4	1	2	5	6	5	4	2	7	10	12	8	3	2	7	4	4
	F	78	-	3	1	5	-	3	2	4	-	7	10	8	6	-	6	13	5	5
Donja Jutrogošta	T	79	1	2	3	4	5	4	5	9	2	5	6	6	11	4	-	7	4	1
	M	46	-	2	3	2	5	1	4	6	1	1	4	2	7	2	-	3	3	-
	F	33	1	-	-	2	-	3	1	3	1	4	2	4	4	2	-	4	1	1

1. Population by age (five year age groups) and by sex, by settlement

(continued)

Territory	Sex	Total	Age																	
			0-4	5-9	10-15	15-19	20-24	25-29	30-34	35-39	40-44	45-49	50-54	55-59	60-64	65-69	70-74	75-79	80-84	85 and over
Donja Slabinja	T	266	9	7	5	15	15	23	14	11	16	21	23	27	13	5	17	24	11	10
	M	122	5	3	2	4	7	14	10	7	8	9	14	16	7	-	5	8	2	1
	F	144	4	4	3	11	8	9	4	4	8	12	9	11	6	5	12	16	9	9
Donji Jelovac	T	254	9	4	7	12	10	9	8	15	15	20	23	20	23	14	17	23	18	7
	M	120	3	-	3	7	6	4	5	11	7	11	13	11	10	7	5	9	7	1
	F	134	6	4	4	5	4	5	3	4	8	9	10	9	13	7	12	14	11	6
Draksenić	T	565	28	17	25	22	26	47	30	32	35	35	49	63	52	24	21	31	16	12
	M	275	15	4	16	11	12	25	15	20	21	17	25	25	30	14	7	11	5	2
	F	290	13	13	9	11	14	22	15	12	14	18	24	38	22	10	14	20	11	10
Jasenje	T	58	2	-	2	-	3	4	1	5	4	5	6	6	7	1	3	8	1	-
	M	35	2	-	1	-	3	3	1	5	2	2	3	3	4	1	-	4	1	-
	F	23	-	-	1	-	-	1	-	-	2	3	3	3	3	-	3	4	-	-
Johova	T	101	2	1	7	10	2	4	3	1	12	10	6	9	6	8	9	4	7	-
	M	50	2	1	3	4	-	1	2	-	7	5	2	6	1	5	3	4	4	-
	F	51	-	-	4	6	2	3	1	1	5	5	4	3	5	3	6	-	3	-
Jošik	T	451	13	14	18	30	25	29	24	26	29	36	46	38	45	13	21	31	8	5
	M	209	6	6	6	12	13	14	11	14	15	19	20	18	22	7	9	11	5	1
	F	242	7	8	12	18	12	15	13	12	14	17	26	20	23	6	12	20	3	4
Kadin Jelovac	T	206	8	11	5	16	5	15	9	8	10	15	19	15	12	9	14	24	8	3
	M	101	5	6	1	8	4	6	7	3	4	8	10	11	5	2	6	10	5	-
	F	105	3	5	4	8	1	9	2	5	6	7	9	4	7	7	8	14	3	3
Klekovci	T	320	17	16	14	22	22	21	8	25	19	22	29	20	22	21	8	21	8	5
	M	152	10	9	4	13	8	10	6	12	12	11	14	11	12	8	2	8	1	1
	F	168	7	7	10	9	14	11	2	13	7	11	15	9	10	13	6	13	7	4
Knežica	T	394	12	14	15	19	26	21	18	23	25	29	35	40	37	20	26	20	9	5
	M	194	7	7	8	8	16	10	15	11	13	14	16	19	21	8	12	5	4	-
	F	200	5	7	7	11	10	11	3	12	12	15	19	21	16	12	14	15	5	5
Kozarska Dubica	T	10,005	443	433	433	587	516	704	717	710	617	769	877	891	789	439	440	347	189	104
	M	4,831	231	226	230	294	291	359	374	351	321	354	392	412	362	204	191	141	68	30
	F	5,174	212	207	203	293	225	345	343	359	296	415	485	479	427	235	249	206	121	74
Komlenac	T	190	6	3	5	18	12	9	13	8	6	23	17	16	12	9	10	16	5	2
	M	91	3	2	1	13	7	4	7	4	2	12	8	9	5	4	3	5	2	-
	F	99	3	1	4	5	5	5	6	4	4	11	9	7	7	5	7	11	3	2
Koturovi	T	99	2	2	3	5	5	4	6	4	2	8	9	9	9	4	9	13	3	2
	M	48	1	-	1	3	1	3	3	3	-	3	5	5	5	3	3	6	2	1
	F	51	1	2	2	2	4	1	3	1	2	5	4	4	4	1	6	7	1	1
Košuća	T	146	8	7	10	10	10	6	7	9	6	8	11	8	5	5	9	16	4	7
	M	72	5	1	4	5	3	2	4	4	5	6	9	4	1	3	4	6	3	3
	F	74	3	6	6	5	7	4	3	5	1	2	2	4	4	2	5	10	1	4
Kriva Rijeka	T	43	1	-	-	2	2	1	-	1	1	3	2	6	2	7	6	7	2	-
	M	22	-	-	-	1	1	-	-	1	1	2	1	4	1	4	2	3	1	-
	F	21	1	-	-	1	1	1	-	-	-	1	1	2	1	3	4	4	1	-
Maglajci	T	57	1	1	2	2	3	1	4	1	1	5	5	1	4	3	8	9	6	-
	M	27	-	-	1	1	1	1	2	1	1	3	4	-	1	2	3	4	2	-
	F	30	1	1	1	1	2	-	2	-	-	2	1	1	3	1	5	5	4	-
Malo Dvorište	T	526	13	31	24	30	47	25	33	25	29	52	43	53	34	20	22	26	8	11
	M	257	4	18	13	17	24	15	12	15	11	23	22	28	17	10	10	12	4	2
	F	269	9	13	11	13	23	10	21	10	18	29	21	25	17	10	12	14	4	9
Međeđa	T	566	16	30	28	27	28	29	33	28	22	47	52	51	36	29	25	43	29	13
	M	279	9	14	15	13	12	14	18	18	13	21	23	28	20	14	9	24	9	5
	F	287	7	16	13	14	16	15	15	10	9	26	29	23	16	15	16	19	20	8
Međuvođe	T	317	5	10	15	17	14	15	12	14	21	27	25	26	27	21	34	24	6	4
	M	159	2	6	8	11	9	12	8	9	11	16	15	8	15	7	11	8	1	2
	F	158	3	4	7	6	5	3	4	5	10	11	10	18	12	14	23	16	5	2
Mirkovac	T	215	10	6	10	10	15	6	13	11	13	17	16	22	16	7	7	16	10	10
	M	110	7	2	8	6	6	5	6	7	8	8	10	12	6	3	4	6	3	3
	F	105	3	4	2	4	9	1	7	4	5	9	6	10	10	4	3	10	7	7

1. Population by age (five year age groups) and by sex, by settlement

(continued)

Territory	Sex	Total	Age																	
			0-4	5-9	10-15	15-19	20-24	25-29	30-34	35-39	40-44	45-49	50-54	55-59	60-64	65-69	70-74	75-79	80-84	85 and over
Mlječanica	T	160	7	2	3	4	13	6	3	7	6	10	15	14	12	4	14	27	11	2
	M	76	2	2	3	1	7	2	3	3	2	4	10	5	5	2	5	13	6	1
	F	84	5	-	-	3	6	4	-	4	4	6	5	9	7	2	9	14	5	1
Mrazovci	T	41	3	2	-	1	2	3	2	4	1	2	1	4	2	2	4	4	3	1
	M	17	2	2	-	1	1	2	-	1	1	2	-	3	1	-	-	1	-	-
	F	24	1	-	-	-	1	1	2	3	-	-	1	1	1	2	4	3	3	1
Murati	T	183	8	10	12	9	5	16	13	6	12	9	12	26	12	6	8	16	2	1
	M	89	4	5	6	3	1	8	6	4	9	4	8	13	7	1	4	4	1	1
	F	94	4	5	6	6	4	8	7	2	3	5	4	13	5	5	4	12	1	-
Novoselci	T	104	1	1	5	6	11	5	4	2	12	7	10	3	8	4	9	10	4	2
	M	41	-	-	1	3	4	2	2	-	5	3	7	1	2	3	5	2	1	-
	F	63	1	1	4	3	7	3	2	2	7	4	3	2	6	1	4	8	3	2
Odžinci	T	75	1	1	3	6	8	1	2	1	4	11	8	3	2	4	6	9	3	2
	M	39	-	1	1	4	6	1	-	1	1	7	6	2	-	3	1	4	1	-
	F	36	1	-	2	2	2	-	2	-	3	4	2	1	2	1	5	5	2	2
Parnice	T	151	1	4	7	14	11	9	5	13	10	14	13	11	10	9	8	7	4	1
	M	74	1	1	4	10	7	6	1	6	6	3	6	7	6	3	3	1	3	-
	F	77	-	3	3	4	4	3	4	7	4	11	7	4	4	6	5	6	1	1
Pobrđani	T	105	2	4	6	9	8	4	5	6	8	13	4	5	6	3	1	14	4	3
	M	52	-	2	2	4	6	1	4	4	2	9	3	2	4	2	1	3	3	-
	F	53	2	2	4	5	2	3	1	2	6	4	1	3	2	1	-	11	1	3
Pucari	T	128	-	4	4	4	2	7	6	4	5	6	8	10	11	10	9	19	13	6
	M	65	-	2	4	3	2	3	3	3	1	5	5	7	6	3	5	7	5	1
	F	63	-	2	-	1	-	4	3	1	4	1	3	3	5	7	4	12	8	5
Rakovica	T	92	2	3	2	5	2	2	2	3	5	5	6	5	10	9	10	13	3	5
	M	44	1	2	2	4	1	2	-	1	2	3	3	4	4	3	4	7	1	-
	F	48	1	1	-	1	1	-	2	2	3	2	3	1	6	6	6	6	2	5
Sjeverovci	T	81	-	4	-	-	5	4	1	2	5	4	9	5	7	1	7	14	11	2
	M	34	-	1	-	-	3	2	1	1	3	1	5	4	5	-	-	5	3	-
	F	47	-	3	-	-	2	2	-	1	2	3	4	1	2	1	7	9	8	2
Sključani	T	211	9	10	12	11	9	17	20	7	6	22	24	22	9	6	9	8	9	1
	M	109	4	6	8	7	2	10	13	5	3	10	13	11	7	2	4	1	3	-
	F	102	5	4	4	4	7	7	7	2	3	12	11	11	2	4	5	7	6	1
Sreflije	T	201	9	10	7	15	10	8	15	5	15	19	17	16	7	10	15	10	10	3
	M	100	5	3	3	6	5	5	10	-	5	11	11	11	5	5	4	6	4	1
	F	101	4	7	4	9	5	3	5	5	10	8	6	5	2	5	11	4	6	2
Strigova	T	149	4	5	2	6	4	4	7	6	8	13	8	10	12	12	11	24	7	6
	M	80	3	1	2	4	2	1	6	4	5	11	7	6	2	6	5	8	4	3
	F	69	1	4	-	2	2	3	1	2	3	2	1	4	10	6	6	16	3	3
Suvaja	T	99	4	3	3	8	6	8	7	4	5	13	7	4	3	3	11	5	4	1
	M	47	-	2	3	6	2	2	6	-	3	6	4	4	-	1	3	3	1	1
	F	52	4	1	-	2	4	6	1	4	2	7	3	-	3	2	8	2	3	-
Tuključani	T	88	3	7	3	1	4	3	6	4	4	7	7	3	5	9	9	8	3	2
	M	45	2	2	2	1	3	1	4	2	2	5	4	1	3	2	3	5	1	2
	F	43	1	5	1	-	1	2	2	2	2	2	3	2	2	7	6	3	2	-
Ušivac	T	94	5	1	2	7	8	9	2	3	7	6	9	4	6	6	3	8	6	2
	M	45	1	-	-	4	4	5	1	2	3	4	5	1	5	2	1	5	1	1
	F	49	4	1	2	3	4	4	1	1	4	2	4	3	1	4	2	3	5	1
Furde	T	50	1	2	3	7	3	-	2	4	3	5	6	2	1	-	3	8	-	-
	M	24	-	-	1	4	2	-	-	2	1	4	4	2	1	-	-	3	-	-
	F	26	1	2	2	3	1	-	2	2	2	1	2	-	-	-	3	5	-	-
Hajderovci	T	60	2	3	1	2	8	7	2	1	5	5	3	4	2	2	2	10	-	1
	M	26	-	1	-	1	5	2	1	1	3	3	1	4	1	-	-	3	-	-
	F	34	2	2	1	1	3	5	1	-	2	2	2	-	1	2	2	7	-	1
Hadžibajir	T	140	1	3	5	7	3	15	7	2	4	13	18	16	12	10	8	10	4	2
	M	67	1	2	4	1	1	9	4	1	1	6	8	10	7	3	5	3	-	1
	F	73	-	1	1	6	2	6	3	1	3	7	10	6	5	7	3	7	4	1

1. Population by age (five year age groups) and by sex, by settlement

(continued)

Territory	Sex	Total	Age																	
			0-4	5-9	10-15	15-19	20-24	25-29	30-34	35-39	40-44	45-49	50-54	55-59	60-64	65-69	70-74	75-79	80-84	85 and over
Čelebinci	T	106	2	1	6	4	6	9	3	3	8	6	5	10	8	7	5	17	3	3
	M	56	2	-	1	2	3	6	2	1	3	6	2	6	5	4	2	8	2	1
	F	50	-	1	5	2	3	3	1	2	5	-	3	4	3	3	3	9	1	2
Čitluk	T	218	8	5	4	15	9	11	7	13	17	16	17	15	20	8	21	21	8	3
	M	113	6	3	1	7	5	7	4	6	13	7	12	6	10	3	9	8	4	2
	F	105	2	2	3	8	4	4	3	7	4	9	5	9	10	5	12	13	4	1
Čuklinac	T	76	5	2	2	1	9	9	4	4	2	5	7	8	6	2	2	5	3	-
	M	38	3	2	1	1	2	5	3	3	1	1	4	6	2	1	-	2	1	-
	F	38	2	-	1	-	7	4	1	1	1	4	3	2	4	1	2	3	2	-
Ševarije	T	228	4	5	13	5	12	22	11	8	13	21	29	18	16	4	13	25	3	6
	M	114	1	3	6	4	9	10	6	3	7	9	17	7	10	2	3	15	1	1
	F	114	3	2	7	1	3	12	5	5	6	12	12	11	6	2	10	10	2	5
KOSTAJNICA	T	5,645	216	228	226	349	308	363	405	384	390	427	485	503	417	243	245	242	147	67
	M	2,780	100	127	116	180	165	191	216	189	181	220	222	268	205	122	107	108	46	17
	F	2,865	116	101	110	169	143	172	189	195	209	207	263	235	212	121	138	134	101	50
Gornja Slabinja	T	89	-	-	-	8	6	3	4	6	8	11	5	9	7	2	5	8	5	2
	M	46	-	-	-	4	3	2	2	3	4	8	3	2	6	2	1	5	-	1
	F	43	-	-	-	4	3	1	2	3	4	3	2	7	1	-	4	3	5	1
Grdanovac	T	148	5	4	8	4	6	10	10	9	8	12	14	13	18	7	7	3	9	1
	M	75	3	3	5	3	3	4	8	2	3	9	8	6	10	4	-	1	3	-
	F	73	2	1	3	1	3	6	2	7	5	3	6	7	8	3	7	2	6	1
Gumnjani	T	35	2	-	-	-	2	1	1	1	1	1	1	5	2	2	6	3	7	-
	M	19	-	-	-	-	2	1	-	1	1	1	1	3	1	1	4	2	1	-
	F	16	2	-	-	-	-	-	1	-	-	-	-	2	1	1	2	1	6	-
Zovik	T	45	-	1	-	4	1	1	1	4	3	4	2	1	2	3	3	7	5	3
	M	22	-	-	-	2	1	1	-	2	3	3	2	1	-	1	-	3	3	-
	F	23	-	1	-	2	-	-	1	2	-	1	-	-	2	2	3	4	2	3
Kalenderi	T	98	1	2	2	7	1	4	1	2	9	9	7	6	6	9	12	12	6	2
	M	50	-	2	2	2	1	3	-	1	4	7	3	2	3	5	8	6	-	1
	F	48	1	-	-	5	-	1	1	1	5	2	4	4	3	4	4	6	6	1
Kostajnica	T	3,561	140	151	147	231	205	238	259	258	266	258	306	332	259	159	148	110	62	32
	M	1,719	69	80	71	120	105	127	138	122	116	123	132	175	121	78	65	53	18	6
	F	1,842	71	71	76	111	100	111	121	136	150	135	174	157	138	81	83	57	44	26
Mrakodol	T	326	16	17	10	11	14	22	35	19	5	24	35	33	27	13	11	17	12	5
	M	167	6	9	5	7	5	13	19	12	3	13	16	19	16	8	3	7	5	1
	F	159	10	8	5	4	9	9	16	7	2	11	19	14	11	5	8	10	7	4
Mraovo Polje	T	29	-	-	-	-	-	2	1	2	1	5	3	6	-	1	2	4	2	-
	M	19	-	-	-	-	-	1	1	1	1	3	3	3	-	1	1	2	2	-
	F	10	-	-	-	-	-	1	-	1	-	2	-	3	-	-	1	2	-	-
Petrinja	T	481	25	19	16	35	26	31	36	28	33	39	41	34	29	15	20	27	17	10
	M	236	8	9	6	21	15	13	19	16	17	23	20	23	15	4	11	10	5	1
	F	245	17	10	10	14	11	18	17	12	16	16	21	11	14	11	9	17	12	9
Pobrđani	T	52	-	-	1	-	-	-	-	1	4	3	2	4	9	6	3	11	4	4
	M	29	-	-	1	-	-	-	-	-	3	2	1	3	4	2	1	7	2	3
	F	23	-	-	-	-	-	-	-	1	1	1	1	1	5	4	2	4	2	1
Podoška	T	76	1	2	5	5	4	3	2	5	8	4	3	3	5	4	7	8	4	3
	M	38	-	1	2	3	2	2	2	2	5	1	2	3	1	2	4	2	2	2
	F	38	1	1	3	2	2	1	-	3	3	3	1	-	4	2	3	6	2	1
Tavija	T	705	26	32	37	44	43	48	55	49	44	57	66	57	53	22	21	32	14	5
	M	360	14	23	24	18	28	24	27	27	21	27	31	28	28	14	9	10	5	2
	F	345	12	9	13	26	15	24	28	22	23	30	35	29	25	8	12	22	9	3
KOTOR VAROŠ	T	18,361	896	932	1,165	1,375	1,286	1,297	1,244	1,290	1,334	1,387	1,370	1,234	1,149	846	682	542	246	86
	M	9,007	468	470	615	722	675	669	623	642	641	698	673	569	547	353	293	218	96	35
	F	9,354	428	462	550	653	611	628	621	648	693	689	697	665	602	493	389	324	150	51
Baština	T	134	9	4	7	9	7	7	9	9	17	21	7	6	6	3	6	1	-	-
	M	71	6	1	5	2	5	4	2	3	11	12	6	3	3	4	1	2	1	-
	F	63	3	3	2	7	2	3	7	6	6	9	1	3	3	2	2	4	-	-

1. Population by age (five year age groups) and by sex, by settlement

(continued)

Territory	Sex	Total	Age																	
			0-4	5-9	10-15	15-19	20-24	25-29	30-34	35-39	40-44	45-49	50-54	55-59	60-64	65-69	70-74	75-79	80-84	85 and over
Bilice	T	21	-	1	3	4	1	-	-	2	5	1	-	-	-	3	1	-	-	-
	M	11	-	-	3	2	-	-	-	-	3	1	-	-	-	1	1	-	-	-
	F	10	-	1	-	2	1	-	-	2	2	-	-	-	-	2	-	-	-	-
Bojanići	T	106	2	2	4	10	13	7	-	4	10	12	7	10	10	3	2	4	4	2
	M	54	1	2	2	6	8	6	-	3	3	4	4	4	5	1	1	-	3	1
	F	52	1	-	2	4	5	1	-	1	7	8	3	6	5	2	1	4	1	1
Borci Gornji	T	99	5	3	6	5	6	8	7	10	4	3	10	9	9	5	2	3	3	1
	M	56	3	1	5	4	4	4	5	7	3	1	6	4	4	3	1	1	-	-
	F	43	2	2	1	1	2	4	2	3	1	2	4	5	5	2	1	2	3	1
Borci Donji	T	255	16	14	7	21	15	15	16	12	14	23	32	15	21	12	10	4	6	2
	M	118	7	4	2	11	5	7	12	6	7	8	17	11	10	3	3	2	2	1
	F	137	9	10	5	10	10	8	4	6	7	15	15	4	11	9	7	2	4	1
Vagani	T	86	3	5	2	1	2	-	7	2	2	1	13	6	9	11	10	7	3	2
	M	46	3	4	-	1	2	-	4	1	1	-	7	4	5	4	3	4	2	1
	F	40	-	1	2	-	-	-	3	1	1	1	6	2	4	7	7	3	1	1
Varjače	T	85	2	2	3	6	4	2	2	2	1	6	9	11	13	5	9	6	1	1
	M	39	-	-	1	3	2	2	2	1	-	4	3	5	8	2	3	2	-	1
	F	46	2	2	2	3	2	-	-	1	1	2	6	6	5	3	6	4	1	-
Večići	T	608	33	35	36	31	49	51	41	35	57	42	40	37	39	28	32	19	2	1
	M	267	18	12	16	20	23	24	22	15	23	19	16	10	18	12	12	7	-	-
	F	341	15	23	20	11	26	27	19	20	34	23	24	27	21	16	20	12	2	1
Vranić	T	84	3	2	7	5	3	3	4	3	6	6	5	6	4	13	9	4	1	-
	M	39	1	1	4	3	3	3	1	3	2	3	2	2	-	6	3	2	-	-
	F	45	2	1	3	2	-	-	3	-	4	3	3	4	4	7	6	2	1	-
Vrbanjci	T	1,902	86	112	127	141	159	160	154	138	151	130	129	125	97	76	56	40	12	9
	M	955	44	74	62	71	79	92	81	75	71	69	58	64	41	27	24	13	6	4
	F	947	42	38	65	70	80	68	73	63	80	61	71	61	56	49	32	27	6	5
Garići	T	498	22	23	22	22	26	23	32	32	31	36	42	44	39	40	33	20	8	3
	M	232	13	9	11	12	13	10	15	16	17	14	20	21	14	20	13	11	3	-
	F	266	9	14	11	10	13	13	17	16	14	22	22	23	25	20	20	9	5	3
Grabovica	T	345	13	10	26	31	22	15	25	20	19	28	29	24	24	21	18	10	6	4
	M	165	6	5	15	16	13	9	13	8	7	13	18	7	14	5	8	3	3	2
	F	180	7	5	11	15	9	6	12	12	12	15	11	17	10	16	10	7	3	2
Duratovci	T	31	1	1	3	1	-	3	3	5	-	1	4	6	2	1	-	-	-	-
	M	17	1	-	1	-	-	2	2	3	-	-	2	4	1	1	-	-	-	-
	F	14	-	1	2	1	-	1	1	2	-	1	2	2	1	-	-	-	-	-
Zabrđe	T	482	24	35	36	36	31	17	39	44	43	27	34	30	25	20	18	14	7	2
	M	228	11	20	18	16	15	9	19	19	26	12	19	10	12	8	7	5	2	-
	F	254	13	15	18	20	16	8	20	25	17	15	15	20	13	12	11	9	5	2
Zaselje	T	123	3	4	10	9	5	6	4	9	10	12	7	16	6	4	9	5	3	1
	M	59	-	3	5	4	4	4	2	4	4	8	4	6	1	3	4	1	1	1
	F	64	3	1	5	5	1	2	2	5	6	4	3	10	5	1	5	4	2	-
Jakotina	T	19	-	-	-	-	1	-	-	-	-	3	2	2	7	1	1	-	2	-
	M	9	-	-	-	-	1	-	-	-	-	2	1	-	3	1	-	-	1	-
	F	10	-	-	-	-	-	-	-	-	-	1	1	2	4	-	1	-	1	-
Kotor Varoš	T	7,330	429	410	524	615	509	588	517	550	532	559	548	481	379	244	177	160	75	33
	M	3,571	227	196	282	344	253	294	238	257	254	269	260	213	197	109	76	62	26	14
	F	3,759	202	214	242	271	256	294	279	293	278	290	288	268	182	135	101	98	49	19
Kruševo Brdo I	T	33	-	-	1	2	2	1	3	2	1	4	-	5	4	1	6	1	-	-
	M	19	-	-	1	-	2	-	2	1	1	4	-	1	4	-	3	-	-	-
	F	14	-	-	-	2	-	1	1	1	-	-	-	4	-	1	3	1	-	-
Kruševo Brdo II	T	66	3	1	-	6	3	3	6	3	7	2	8	3	1	5	6	5	4	-
	M	35	2	-	-	4	1	2	4	2	5	1	5	1	1	1	3	2	1	-
	F	31	1	1	-	2	2	1	2	1	2	1	3	2	-	4	3	3	3	-
Liplje	T	271	8	5	11	10	8	9	5	19	9	16	19	22	46	22	28	24	7	3
	M	126	4	2	6	4	3	5	2	11	4	12	9	12	18	7	10	11	6	-
	F	145	4	3	5	6	5	4	3	8	5	4	10	10	28	15	18	13	1	3

1. Population by age (five year age groups) and by sex, by settlement

(continued)

Territory	Sex	Total	Age																	
			0-4	5-9	10-15	15-19	20-24	25-29	30-34	35-39	40-44	45-49	50-54	55-59	60-64	65-69	70-74	75-79	80-84	85 and over
Maljeva	T	200	2	7	8	17	7	12	3	12	11	22	13	10	20	23	12	14	5	2
	M	101	2	3	3	11	3	6	2	6	5	14	8	5	8	13	4	5	2	1
	F	99	-	4	5	6	4	6	1	6	6	8	5	5	12	10	8	9	3	1
Maslovare	T	1,930	72	106	127	154	147	117	104	108	144	175	148	128	99	92	88	78	39	4
	M	960	39	58	67	77	85	65	45	53	66	90	78	68	49	31	41	30	16	2
	F	970	33	48	60	77	62	52	59	55	78	85	70	60	50	61	47	48	23	2
Obodnik	T	650	33	35	49	42	38	48	41	52	42	48	50	44	48	25	18	20	13	4
	M	331	17	18	25	24	20	28	23	27	22	24	22	26	23	10	7	11	3	1
	F	319	16	17	24	18	18	20	18	25	20	24	28	18	25	15	11	9	10	3
Orahova	T	178	6	11	8	12	10	17	10	12	16	12	10	5	14	17	9	7	2	-
	M	83	3	7	4	3	4	5	6	7	10	6	7	1	7	6	3	4	-	-
	F	95	3	4	4	9	6	12	4	5	6	6	3	4	7	11	6	3	2	-
Palivuk	T	22	1	-	3	-	-	-	-	2	1	1	1	1	2	3	6	1	-	-
	M	11	1	-	2	-	-	-	-	-	-	1	-	1	1	2	3	-	-	-
	F	11	-	-	1	-	-	-	-	2	1	-	1	-	1	1	3	1	-	-
Plitska	T	6	2	-	-	-	-	-	2	-	-	-	-	2	-	-	-	-	-	-
	M	3	1	-	-	-	-	-	1	-	-	-	-	1	-	-	-	-	-	-
	F	3	1	-	-	-	-	-	1	-	-	-	-	1	-	-	-	-	-	-
Podbrđe	T	183	2	3	7	13	14	7	2	10	10	12	10	12	19	19	24	14	4	1
	M	84	1	3	3	2	11	3	-	6	4	9	4	6	8	4	13	7	-	-
	F	99	1	-	4	11	3	4	2	4	6	3	6	6	11	15	11	7	4	1
Podosoje	T	117	6	5	8	5	8	4	9	6	7	10	9	10	5	10	4	7	4	-
	M	58	3	2	4	3	4	4	3	2	4	6	6	3	3	6	1	2	2	-
	F	59	3	3	4	2	4	-	6	4	3	4	3	7	2	4	3	5	2	-
Postoje	T	174	7	15	16	10	15	10	10	16	16	10	16	6	6	3	8	6	4	-
	M	81	1	7	9	4	6	6	6	7	8	6	7	2	3	1	3	3	2	-
	F	93	6	8	7	6	9	4	4	9	8	4	9	4	3	2	5	3	2	-
Prisočka	T	208	7	4	4	9	16	17	21	19	15	17	12	7	19	18	10	9	4	-
	M	111	6	3	3	2	9	9	13	14	7	8	5	3	9	8	5	4	3	-
	F	97	1	1	1	7	7	8	8	5	8	9	7	4	10	10	5	5	1	-
Ravne	T	196	9	6	9	13	16	14	19	23	12	10	16	8	14	10	4	7	6	-
	M	94	4	2	4	9	8	3	11	10	7	6	9	4	5	6	1	2	3	-
	F	102	5	4	5	4	8	11	8	13	5	4	7	4	9	4	3	5	3	-
Radohova	T	236	14	13	14	22	18	16	17	22	15	14	8	19	21	11	3	6	3	-
	M	122	6	5	9	10	12	7	12	14	8	6	5	7	10	6	1	3	1	-
	F	114	8	8	5	12	6	9	5	8	7	8	3	12	11	5	2	3	2	-
Selačka	T	38	1	-	-	-	1	3	4	3	3	1	6	7	4	2	1	2	-	-
	M	21	1	-	-	-	1	1	3	2	2	-	3	3	1	2	-	2	-	-
	F	17	-	-	-	-	-	2	1	1	1	1	3	4	3	-	1	-	-	-
Stopan	T	109	4	2	5	5	12	8	9	11	6	15	9	10	4	4	3	-	2	-
	M	57	2	1	2	3	7	4	5	7	3	8	4	4	4	1	1	-	1	-
	F	52	2	1	3	2	5	4	4	4	3	7	5	6	-	3	2	-	1	-
Tovladić	T	178	9	4	7	21	11	10	8	8	8	13	17	16	17	14	5	5	3	2
	M	87	7	2	2	7	6	5	5	2	4	9	10	7	9	6	-	2	2	2
	F	91	2	2	5	14	5	5	3	6	4	4	7	9	8	8	5	3	1	-
Čorkovići	T	91	5	8	10	3	1	6	9	5	6	6	5	8	4	6	2	6	-	1
	M	51	3	4	7	2	-	4	3	4	5	3	4	4	2	3	-	2	-	1
	F	40	2	4	3	1	1	2	6	1	1	3	1	4	2	3	2	4	-	-
Hadrovci	T	137	5	3	3	10	17	6	13	14	15	5	11	6	12	8	6	3	-	-
	M	67	1	3	3	3	10	2	4	9	6	2	7	2	6	4	4	1	-	-
	F	70	4	-	-	7	7	4	9	5	9	3	4	4	6	4	2	2	-	-
Hrvačani	T	248	6	3	7	9	20	17	18	7	12	17	18	19	35	23	21	11	2	3
	M	118	4	2	5	5	11	11	12	5	2	11	5	6	10	9	13	5	1	1
	F	130	2	1	2	4	9	6	6	2	10	6	13	13	25	14	8	6	1	2
Šibovi	T	230	8	8	12	22	22	22	15	14	22	25	15	14	12	8	8	3	-	-
	M	120	3	1	8	13	14	10	11	9	7	14	7	8	4	4	6	1	-	-
	F	110	5	7	4	9	8	12	4	5	15	11	8	6	8	4	2	2	-	-

1. Population by age (five year age groups) and by sex, by settlement

(continued)

Territory	Sex	Total	Age																	
			0-4	5-9	10-15	15-19	20-24	25-29	30-34	35-39	40-44	45-49	50-54	55-59	60-64	65-69	70-74	75-79	80-84	85 and over
Šiprage	T	652	35	30	33	43	47	45	56	45	54	41	51	44	53	29	20	11	10	5
	M	330	16	15	16	21	28	19	32	23	29	19	25	26	26	13	11	6	3	2
	F	322	19	15	17	22	19	26	24	22	25	22	26	18	27	16	9	5	7	3
KRUPA NA UNI	T	1,560	48	56	75	101	76	60	78	88	110	117	120	114	110	89	99	119	72	28
	M	841	26	29	33	54	47	36	49	52	70	74	76	70	55	51	42	44	26	7
	F	719	22	27	42	47	29	24	29	36	40	43	44	44	55	38	57	75	46	21
Veliki Dubovik	T	28	-	2	2	2	1	1	1	1	1	3	1	1	4	-	5	3	-	-
	M	13	-	1	1	-	-	-	1	-	-	3	1	1	2	-	2	1	-	-
	F	15	-	1	1	2	1	1	-	1	1	-	-	-	2	-	3	2	-	-
Gornji Bušević	T	200	5	6	8	14	9	11	5	12	11	15	17	16	20	10	12	16	10	3
	M	111	3	6	1	6	6	5	5	6	9	10	11	10	11	8	4	6	3	1
	F	89	2	-	7	8	3	6	-	6	2	5	6	6	9	2	8	10	7	2
Donji Dubovik	T	214	8	7	9	15	11	10	9	8	11	20	16	17	20	12	5	15	15	6
	M	116	5	3	5	10	6	7	4	5	5	11	9	13	9	7	2	6	8	1
	F	98	3	4	4	5	5	3	5	3	6	9	7	4	11	5	3	9	7	5
Donji Petrovići	T	188	3	2	9	13	17	2	9	7	17	15	15	15	14	13	10	16	8	3
	M	98	1	2	5	6	11	2	6	2	10	9	9	7	9	6	5	6	1	1
	F	90	2	-	4	7	6	-	3	5	7	6	6	8	5	7	5	10	7	2
Mali Dubovik	T	175	7	12	8	7	12	7	11	6	17	8	10	12	3	11	17	15	11	1
	M	88	2	3	6	3	8	3	6	4	9	5	6	8	2	3	9	6	5	-
	F	87	5	9	2	4	4	4	5	2	8	3	4	4	1	8	8	9	6	1
Osredak	T	145	3	5	13	8	5	3	8	11	15	7	9	9	9	13	15	10	-	2
	M	83	3	4	6	4	5	2	5	7	11	5	4	6	3	8	6	3	-	1
	F	62	-	1	7	4	-	1	3	4	4	2	5	3	6	5	9	7	-	1
Potkalinje	T	8	-	-	-	-	-	-	-	1	-	2	-	1	-	-	1	2	1	-
	M	6	-	-	-	-	-	-	-	1	-	2	-	1	-	-	1	-	1	-
	F	2	-	-	-	-	-	-	-	-	-	-	-	-	-	-	-	2	-	-
Srednji Bušević	T	248	9	9	8	19	9	13	12	16	16	24	25	18	13	12	13	17	11	4
	M	134	4	3	3	13	4	7	9	11	11	14	19	9	6	7	4	5	4	1
	F	114	5	6	5	6	5	6	3	5	5	10	6	9	7	5	9	12	7	3
Srednji Dubovik	T	146	5	2	5	10	6	5	9	11	8	9	14	8	15	11	10	5	8	5
	M	85	3	2	2	5	4	4	6	8	5	5	10	4	8	8	5	3	2	1
	F	61	2	-	3	5	2	1	3	3	3	4	4	4	7	3	5	2	6	4
Srednji Petrovići	T	2	-	-	-	-	-	-	-	-	-	-	-	1	1	-	-	-	-	-
	M	1	-	-	-	-	-	-	-	-	-	-	-	1	-	-	-	-	-	-
	F	1	-	-	-	-	-	-	-	-	-	-	-	-	1	-	-	-	-	-
Hašani	T	206	8	11	13	13	6	8	14	15	14	14	13	16	11	7	11	20	8	4
	M	106	5	5	4	7	3	6	7	8	10	10	7	10	5	4	4	8	2	1
	F	100	3	6	9	6	3	2	7	7	4	4	6	6	6	3	7	12	6	3
KUPRES - REPUBLIKA SRPSKA	T	293	6	7	14	9	8	8	6	16	17	18	16	19	13	28	44	42	16	6
	M	157	6	4	8	6	5	6	1	10	8	14	10	13	5	13	18	17	11	2
	F	136	-	3	6	3	3	2	5	6	9	4	6	6	8	15	26	25	5	4
Mrđanovci	T	84	4	2	2	-	-	5	1	7	1	5	5	7	5	10	11	13	3	3
	M	44	4	2	1	-	-	5	-	4	-	3	4	4	1	6	3	5	2	-
	F	40	-	-	1	-	-	-	1	3	1	2	1	3	4	4	8	8	1	3
Novo Selo	T	119	2	3	6	5	7	3	4	5	10	9	8	6	3	9	11	22	5	1
	M	61	2	2	3	3	5	1	1	4	5	7	4	4	-	3	4	10	3	-
	F	58	-	1	3	2	2	2	3	1	5	2	4	2	3	6	7	12	2	1
Šemenovci	T	90	-	2	6	4	1	-	1	4	6	4	3	6	5	9	22	7	8	2
	M	52	-	-	4	3	-	-	-	2	3	4	2	5	4	4	11	2	6	2
	F	38	-	2	2	1	1	-	1	2	3	-	1	1	1	5	11	5	2	-
LAKTAŠI	T	34,210	1,667	1,838	1,858	2,145	1,983	2,395	2,417	2,470	2,315	2,364	2,564	2,575	2,396	1,650	1,495	1,124	661	293
	M	16,905	844	929	967	1,126	1,032	1,159	1,218	1,283	1,193	1,174	1,262	1,270	1,167	808	678	451	248	96
	F	17,305	823	909	891	1,019	951	1,236	1,199	1,187	1,122	1,190	1,302	1,305	1,229	842	817	673	413	197
Aleksandrovac	T	802	48	61	48	48	28	52	63	77	60	48	40	55	58	52	31	17	11	5
	M	395	21	26	28	32	17	23	27	43	31	26	21	21	23	26	14	7	7	2
	F	407	27	35	20	16	11	29	36	34	29	22	19	34	35	26	17	10	4	3

1. Population by age (five year age groups) and by sex, by settlement

(continued)

Territory	Sex	Total	Age																	
			0-4	5-9	10-15	15-19	20-24	25-29	30-34	35-39	40-44	45-49	50-54	55-59	60-64	65-69	70-74	75-79	80-84	85 and over
Aleksići	T	216	6	9	19	14	13	12	13	11	25	17	16	8	17	12	12	8	2	2
	M	110	4	4	10	7	7	5	8	8	13	9	7	4	10	5	5	4	-	-
	F	106	2	5	9	7	6	7	5	3	12	8	9	4	7	7	7	4	2	2
Bakinci	T	489	29	22	24	24	22	39	33	26	38	37	43	41	37	19	14	16	19	6
	M	242	14	5	8	14	12	21	21	12	27	20	23	22	15	11	6	2	6	3
	F	247	15	17	16	10	10	18	12	14	11	17	20	19	22	8	8	14	13	3
Boškovići	T	378	22	17	20	24	24	20	29	22	22	21	21	38	33	18	20	10	12	5
	M	188	11	9	8	9	13	12	13	15	11	12	9	18	19	9	7	4	7	2
	F	190	11	8	12	15	11	8	16	7	11	9	12	20	14	9	13	6	5	3
Bukovica	T	631	32	36	30	40	41	40	48	49	45	48	60	42	40	21	24	23	9	3
	M	312	17	18	16	20	20	16	28	26	20	27	28	22	17	10	12	11	3	1
	F	319	15	18	14	20	21	24	20	23	25	21	32	20	23	11	12	12	6	2
Veliko Blaško	T	1,408	58	66	82	84	90	108	102	92	92	97	117	112	98	67	57	50	24	12
	M	721	30	36	32	49	56	57	56	48	44	49	61	51	50	39	29	17	13	4
	F	687	28	30	50	35	34	51	46	44	48	48	56	61	48	28	28	33	11	8
Glamočani	T	1,928	80	105	118	126	121	143	120	157	131	132	150	152	137	81	86	46	28	15
	M	943	32	49	63	64	55	83	57	75	71	68	63	84	62	45	44	13	12	3
	F	985	48	56	55	62	66	60	63	82	60	64	87	68	75	36	42	33	16	12
Devetina	T	150	4	8	13	11	11	2	8	14	16	10	8	9	20	6	2	4	3	1
	M	84	2	5	8	7	6	-	4	5	14	7	4	6	11	2	2	1	-	-
	F	66	2	3	5	4	5	2	4	9	2	3	4	3	9	4	-	3	3	1
Dovići	T	332	19	19	18	13	23	20	29	29	17	19	18	27	26	15	21	8	9	2
	M	171	10	11	8	8	11	13	12	22	8	10	7	9	17	7	10	5	2	1
	F	161	9	8	10	5	12	7	17	7	9	9	11	18	9	8	11	3	7	1
Drugovići	T	721	20	30	36	44	34	41	34	37	41	57	44	60	60	57	50	34	32	10
	M	371	11	9	24	25	17	25	21	19	20	29	24	34	35	32	17	15	10	4
	F	350	9	21	12	19	17	16	13	18	21	28	20	26	25	25	33	19	22	6
Jablan	T	2,127	118	119	113	144	139	156	152	174	158	173	148	154	135	92	64	52	23	13
	M	1,087	66	66	64	73	75	74	75	96	83	90	82	69	68	43	30	24	5	4
	F	1,040	52	53	49	71	64	82	77	78	75	83	66	85	67	49	34	28	18	9
Jakupovci	T	1,579	91	114	92	83	80	114	128	127	106	88	100	116	138	73	59	37	24	9
	M	801	47	67	60	45	41	47	61	66	67	37	48	52	70	32	31	16	9	5
	F	778	44	47	32	38	39	67	67	61	39	51	52	64	68	41	28	21	15	4
Jaruzani	T	444	29	20	14	32	30	33	22	26	26	37	32	33	21	20	27	21	13	8
	M	222	17	7	10	13	16	13	15	14	12	22	19	19	8	13	8	9	4	3
	F	222	12	13	4	19	14	20	7	12	14	15	13	14	13	7	19	12	9	5
Kadinjani	T	461	13	20	19	24	27	40	23	29	29	35	39	34	26	21	25	32	18	7
	M	227	8	13	8	15	10	20	12	16	16	18	24	18	12	7	11	13	4	2
	F	234	5	7	11	9	17	20	11	13	13	17	15	16	14	14	14	19	14	5
Kobatovci	T	845	51	34	53	41	43	59	68	35	66	61	68	67	54	41	45	34	17	8
	M	417	26	16	30	23	19	29	34	20	30	33	29	33	29	21	18	13	9	5
	F	428	25	18	23	18	24	30	34	15	36	28	39	34	25	20	27	21	8	3
Koljani	T	121	3	5	4	10	11	4	4	7	8	7	13	4	9	6	6	7	8	5
	M	66	-	3	2	7	5	3	2	3	4	4	8	2	6	4	3	4	5	1
	F	55	3	2	2	3	6	1	2	4	4	3	5	2	3	2	3	3	3	4
Kosjerovo	T	668	34	33	27	47	51	58	35	38	42	64	51	33	38	26	37	35	12	7
	M	333	17	20	16	16	25	33	18	19	22	32	29	21	16	11	16	15	5	2
	F	335	17	13	11	31	26	25	17	19	20	32	22	12	22	15	21	20	7	5
Kriškovci	T	577	17	28	33	44	22	31	28	32	43	43	44	32	35	37	40	38	17	13
	M	280	12	11	20	23	14	15	14	10	22	25	22	17	22	12	18	16	4	3
	F	297	5	17	13	21	8	16	14	22	21	18	22	15	13	25	22	22	13	10
Krnete	T	152	1	4	4	8	9	14	4	9	7	11	13	11	17	9	16	8	6	1
	M	81	-	4	2	7	5	5	1	7	3	6	7	6	8	5	6	5	3	1
	F	71	1	-	2	1	4	9	3	2	4	5	6	5	9	4	10	3	3	-
Laktaši	T	5,282	290	295	292	337	305	360	417	422	380	343	385	393	359	248	204	134	78	40
	M	2,503	149	140	148	165	147	167	198	206	180	164	167	181	163	121	92	64	33	18
	F	2,779	141	155	144	172	158	193	219	216	200	179	218	212	196	127	112	70	45	22

1. Population by age (five year age groups) and by sex, by settlement

(continued)

Territory	Sex	Total	Age																	
			0-4	5-9	10-15	15-19	20-24	25-29	30-34	35-39	40-44	45-49	50-54	55-59	60-64	65-69	70-74	75-79	80-84	85 and over
Ljubatovci	T	256	13	11	16	17	11	17	9	15	19	19	21	7	16	16	27	16	5	1
	M	122	8	5	9	6	4	8	6	7	10	10	16	1	6	7	11	6	2	-
	F	134	5	6	7	11	7	9	3	8	9	9	5	6	10	9	16	10	3	1
Maglajani	T	1,596	87	91	87	105	100	111	105	109	86	124	112	119	99	82	70	58	34	17
	M	774	47	43	41	54	48	53	50	62	44	54	55	63	39	45	36	23	13	4
	F	822	40	48	46	51	52	58	55	47	42	70	57	56	60	37	34	35	21	13
Malo Blaško	T	666	23	35	24	51	59	50	33	36	39	55	61	44	43	30	29	30	16	8
	M	334	17	18	10	21	34	25	16	22	16	31	33	26	20	10	14	12	6	3
	F	332	6	17	14	30	25	25	17	14	23	24	28	18	23	20	15	18	10	5
Mahovljani	T	924	41	51	50	56	48	51	65	72	62	66	79	73	76	47	36	25	22	4
	M	463	16	21	27	35	28	25	36	40	31	34	40	38	35	22	19	8	7	1
	F	461	25	30	23	21	20	26	29	32	31	32	39	35	41	25	17	17	15	3
Milosavci	T	482	15	18	25	44	29	35	24	24	22	34	46	40	29	29	21	26	17	4
	M	231	8	7	11	22	14	17	14	13	11	15	24	21	14	17	4	11	7	1
	F	251	7	11	14	22	15	18	10	11	11	19	22	19	15	12	17	15	10	3
Miloševci	T	265	14	14	9	25	17	12	15	19	18	15	28	10	16	14	15	15	5	4
	M	136	7	12	3	14	9	5	6	10	8	8	19	6	7	10	5	5	-	2
	F	129	7	2	6	11	8	7	9	9	10	7	9	4	9	4	10	10	5	2
Mrčevci	T	680	20	30	31	44	25	50	34	54	54	41	57	43	49	32	57	38	13	8
	M	336	9	14	11	26	18	25	20	28	31	20	32	24	23	11	25	14	4	1
	F	344	11	16	20	18	7	25	14	26	23	21	25	19	26	21	32	24	9	7
Papažani	T	375	22	19	28	25	16	19	20	30	24	22	22	20	26	23	18	24	8	9
	M	177	10	10	15	12	10	10	7	17	13	12	13	9	12	8	7	8	3	1
	F	198	12	9	13	13	6	9	13	13	11	10	9	11	14	15	11	16	5	8
Petoševci	T	576	21	36	30	45	33	44	39	41	41	28	48	43	38	21	25	26	12	5
	M	281	11	17	19	27	14	18	21	19	22	15	21	21	20	9	11	9	6	1
	F	295	10	19	11	18	19	26	18	22	19	13	27	22	18	12	14	17	6	4
Rajčevci	T	183	4	6	9	9	14	9	8	7	12	12	17	13	12	10	14	13	10	4
	M	93	1	2	6	4	10	7	4	5	7	6	8	7	3	2	8	5	6	2
	F	90	3	4	3	5	4	2	4	2	5	6	9	6	9	8	6	8	4	2
Riječani	T	124	7	4	6	8	8	7	7	5	11	9	12	11	6	6	5	8	4	-
	M	58	5	1	3	4	2	3	2	4	6	5	5	6	2	3	3	2	2	-
	F	66	2	3	3	4	6	4	5	1	5	4	7	5	4	3	2	6	2	-
Slatina	T	1,344	58	61	79	93	80	70	66	98	95	110	98	76	99	82	83	60	27	9
	M	642	25	32	35	52	41	33	37	50	44	54	50	36	42	36	37	25	8	5
	F	702	33	29	44	41	39	37	29	48	51	56	48	40	57	46	46	35	19	4
Trn	T	5,544	285	324	328	338	320	439	496	413	366	371	409	487	369	234	161	103	69	32
	M	2,737	140	180	176	181	175	197	252	201	179	172	191	236	200	115	73	39	24	6
	F	2,807	145	144	152	157	145	242	244	212	187	199	218	251	169	119	88	64	45	26
Četojevići	T	202	15	11	9	10	5	17	14	11	15	14	14	15	18	7	12	9	4	2
	M	100	5	4	3	5	2	8	6	8	12	6	10	8	9	3	6	3	1	1
	F	102	10	7	6	5	3	9	8	3	3	8	4	7	9	4	6	6	3	1
Čardačani	T	659	38	34	30	34	43	40	55	53	37	34	42	60	51	36	27	25	14	6
	M	323	17	16	16	17	23	19	28	29	20	12	24	31	25	22	12	7	5	-
	F	336	21	18	14	17	20	21	27	24	17	22	18	29	26	14	15	18	9	6
Šeškovci	T	310	7	19	11	16	18	13	16	23	26	18	24	27	31	17	16	13	11	4
	M	167	5	13	3	11	11	8	6	12	16	12	12	13	17	11	9	5	2	1
	F	143	2	6	8	5	7	5	10	11	10	6	12	14	14	6	7	8	9	3
Šušnjari	T	713	32	29	27	27	33	65	51	47	36	44	64	66	60	43	39	21	25	4
	M	377	19	15	14	13	18	37	30	26	25	20	27	35	32	22	19	11	11	3
	F	336	13	14	13	14	15	28	21	21	11	24	37	31	28	21	20	10	14	1
LOPARE	T	14,689	498	592	661	907	841	825	821	857	958	1,181	1,345	1,214	1,102	770	716	777	447	177
	M	7,377	245	301	364	446	437	426	425	434	493	637	740	651	570	365	298	314	172	59
	F	7,312	253	291	297	461	404	399	396	423	465	544	605	563	532	405	418	463	275	118
Bobetino Brdo	T	393	6	15	16	31	26	10	13	24	33	32	27	28	43	31	20	17	14	7
	M	209	3	10	11	16	16	6	7	9	18	20	16	14	25	15	10	8	4	1
	F	184	3	5	5	15	10	4	6	15	15	12	11	14	18	16	10	9	10	6

1. Population by age (five year age groups) and by sex, by settlement

(continued)

Territory	Sex	Total	Age																	
			0-4	5-9	10-15	15-19	20-24	25-29	30-34	35-39	40-44	45-49	50-54	55-59	60-64	65-69	70-74	75-79	80-84	85 and over
Brijest	T	187	4	7	13	7	8	8	14	14	3	13	15	12	22	6	16	15	6	4
	M	91	4	4	6	1	2	4	4	11	2	7	7	8	9	5	8	5	3	1
	F	96	-	3	7	6	6	4	10	3	1	6	8	4	13	1	8	10	3	3
Brusnica	T	367	11	12	18	39	20	15	14	22	31	27	25	21	23	26	21	25	15	2
	M	182	5	6	6	24	10	8	7	10	13	17	17	9	11	12	10	9	7	1
	F	185	6	6	12	15	10	7	7	12	18	10	8	12	12	14	11	16	8	1
Vakuf	T	196	2	3	3	10	17	9	11	15	15	10	12	25	23	18	6	7	7	3
	M	91	-	1	2	3	6	4	6	6	6	5	6	17	11	9	-	4	2	3
	F	105	2	2	1	7	11	5	5	9	9	5	6	8	12	9	6	3	5	-
Vukosavci	T	362	16	18	18	17	17	28	27	17	15	33	38	38	21	14	9	17	10	9
	M	185	7	11	12	7	7	17	13	12	8	18	16	23	14	7	5	3	4	1
	F	177	9	7	6	10	10	11	14	5	7	15	22	15	7	7	4	14	6	8
Jablanica	T	850	32	37	35	60	47	31	45	61	60	78	79	71	47	50	36	42	25	14
	M	453	14	18	25	35	27	14	16	34	37	45	47	40	26	22	17	22	9	5
	F	397	18	19	10	25	20	17	29	27	23	33	32	31	21	28	19	20	16	9
Kozjak	T	244	9	19	19	15	14	12	18	12	13	18	20	18	25	8	8	7	2	7
	M	119	4	6	10	6	9	6	9	6	4	13	13	11	12	5	2	1	1	1
	F	125	5	13	9	9	5	6	9	6	9	5	7	7	13	3	6	6	1	6
Konjickovići	T	40	4	2	1	-	-	3	6	3	3	-	5	2	3	1	3	4	-	-
	M	19	2	-	1	-	-	1	4	2	1	-	3	-	2	-	1	2	-	-
	F	21	2	2	-	-	-	2	2	1	2	-	2	2	1	1	2	2	-	-
Koraj	T	1,312	63	61	62	79	93	76	83	72	91	93	112	91	88	85	48	66	32	17
	M	649	29	36	32	39	52	45	39	39	40	50	53	44	45	36	22	29	12	7
	F	663	34	25	30	40	41	31	44	33	51	43	59	47	43	49	26	37	20	10
Koretaši	T	213	4	9	2	22	10	12	4	13	12	23	17	18	24	10	7	16	8	2
	M	112	3	4	1	10	6	9	2	5	5	13	11	9	13	8	3	6	3	1
	F	101	1	5	1	12	4	3	2	8	7	10	6	9	11	2	4	10	5	1
Labucka	T	274	7	12	17	19	15	7	15	18	18	19	29	31	18	15	10	18	5	1
	M	145	4	7	9	5	9	4	8	11	7	10	24	18	10	6	5	7	1	-
	F	129	3	5	8	14	6	3	7	7	11	9	5	13	8	9	5	11	4	1
Lipovice	T	329	16	21	11	14	11	14	18	17	30	28	22	19	22	19	32	20	9	6
	M	172	9	10	3	6	4	5	12	11	18	18	14	13	13	10	12	7	4	3
	F	157	7	11	8	8	7	9	6	6	12	10	8	6	9	9	20	13	5	3
Lopare	T	2,357	78	81	130	151	147	163	140	147	141	200	261	219	176	92	79	76	57	19
	M	1,108	41	32	73	83	76	74	72	72	60	87	120	106	85	43	27	28	24	5
	F	1,249	37	49	57	68	71	89	68	75	81	113	141	113	91	49	52	48	33	14
Lopare Selo	T	699	25	31	25	49	40	45	37	32	51	61	71	66	43	30	30	37	19	7
	M	350	6	12	15	27	21	28	17	16	27	29	45	38	19	16	10	17	5	2
	F	349	19	19	10	22	19	17	20	16	24	32	26	28	24	14	20	20	14	5
Lukavica	T	50	-	2	2	7	6	-	1	3	4	5	5	-	2	2	1	6	4	-
	M	27	-	2	-	3	4	-	1	2	2	3	3	-	1	1	-	2	3	-
	F	23	-	-	2	4	2	-	-	1	2	2	2	-	1	1	1	4	1	-
Mačkovac	T	151	5	5	4	10	4	9	9	7	12	11	16	16	16	7	3	12	5	-
	M	72	1	2	1	4	3	4	5	3	8	5	10	8	7	2	1	5	3	-
	F	79	4	3	3	6	1	5	4	4	4	6	6	8	9	5	2	7	2	-
Milino Selo	T	378	15	15	12	27	18	23	20	20	30	28	43	32	23	12	20	13	21	6
	M	193	7	8	10	11	9	13	10	5	16	19	30	18	10	3	6	7	10	1
	F	185	8	7	2	16	9	10	10	15	14	9	13	14	13	9	14	6	11	5
Mirošavci	T	284	11	13	17	10	9	17	20	18	13	16	30	26	25	21	17	11	4	6
	M	158	9	8	10	5	5	8	12	13	11	9	12	14	16	11	6	3	2	4
	F	126	2	5	7	5	4	9	8	5	2	7	18	12	9	10	11	8	2	2
Mrtvica	T	532	7	15	18	32	36	26	13	24	28	54	52	38	43	30	34	51	25	6
	M	249	5	7	8	15	19	16	7	13	16	27	27	26	16	11	12	15	8	1
	F	283	2	8	10	17	17	10	6	11	12	27	25	12	27	19	22	36	17	5
Nahvioci	T	13	-	-	-	2	2	-	1	-	1	-	1	2	1	1	2	-	-	-
	M	6	-	-	-	-	2	-	1	-	1	-	-	-	1	-	1	-	-	-
	F	7	-	-	-	2	-	-	-	-	-	-	1	2	-	1	1	-	-	-

1. Population by age (five year age groups) and by sex, by settlement

(continued)

Territory	Sex	Total	Age																	
			0-4	5-9	10-15	15-19	20-24	25-29	30-34	35-39	40-44	45-49	50-54	55-59	60-64	65-69	70-74	75-79	80-84	85 and over
Peljave	T	528	11	16	15	26	28	39	34	32	25	41	44	48	40	30	41	37	17	4
	M	263	4	9	7	13	13	18	23	13	15	28	19	24	21	16	19	13	5	3
	F	265	7	7	8	13	15	21	11	19	10	13	25	24	19	14	22	24	12	1
Piperi	T	845	30	30	38	58	59	51	56	57	68	65	66	64	66	37	36	38	21	5
	M	428	16	18	21	20	25	24	32	25	31	39	39	39	37	19	15	18	9	1
	F	417	14	12	17	38	34	27	24	32	37	26	27	25	29	18	21	20	12	4
Pirkovci	T	626	34	33	29	44	46	31	32	39	50	55	59	44	28	27	24	37	12	2
	M	324	18	17	16	21	29	15	19	21	24	31	33	23	13	13	13	13	4	1
	F	302	16	16	13	23	17	16	13	18	26	24	26	21	15	14	11	24	8	1
Podgora	T	223	1	7	12	3	9	11	10	13	15	10	18	22	26	17	19	14	13	3
	M	115	1	3	7	3	6	5	5	9	10	7	10	11	12	7	10	3	5	1
	F	108	-	4	5	-	3	6	5	4	5	3	8	11	14	10	9	11	8	2
Potraš	T	30	-	2	2	2	2	-	-	3	2	-	3	3	6	1	2	2	-	-
	M	16	-	2	-	1	2	-	-	1	1	-	1	2	4	1	-	1	-	-
	F	14	-	-	2	1	-	-	-	2	1	-	2	1	2	-	2	1	-	-
Priboj	T	1,285	42	39	67	71	68	73	69	77	82	103	105	98	102	88	68	71	43	19
	M	648	22	19	37	38	31	37	38	36	47	51	60	51	53	40	32	31	18	7
	F	637	20	20	30	33	37	36	31	41	35	52	45	47	49	48	36	40	25	12
Pukiš	T	142	6	3	4	7	5	8	7	5	4	13	15	9	6	8	16	16	6	4
	M	75	2	1	3	4	3	5	4	3	1	10	10	4	4	4	4	9	2	2
	F	67	4	2	1	3	2	3	3	2	3	3	5	5	2	4	12	7	4	2
Puškovac	T	498	20	20	10	24	21	36	37	30	38	33	47	39	37	23	19	29	24	11
	M	258	9	11	5	9	11	18	22	14	22	20	29	19	21	14	8	12	10	4
	F	240	11	9	5	15	10	18	15	16	16	13	18	20	16	9	11	17	14	7
Ratkovići	T	5	-	1	-	-	-	-	2	-	-	-	-	1	1	-	-	-	-	-
	M	4	-	1	-	-	-	-	2	-	-	-	-	-	1	-	-	-	-	-
	F	1	-	-	-	-	-	-	-	-	-	-	-	1	-	-	-	-	-	-
Smiljevac	T	98	3	9	5	6	5	6	5	8	6	14	9	7	4	3	4	2	2	-
	M	51	2	6	3	4	1	4	1	3	4	7	5	5	3	1	1	-	1	-
	F	47	1	3	2	2	4	2	4	5	2	7	4	2	1	2	3	2	1	-
Tobut	T	1,146	36	53	56	65	58	58	60	53	63	97	97	103	92	54	81	68	39	13
	M	588	18	30	30	33	29	31	27	29	37	49	59	55	52	26	36	32	12	3
	F	558	18	23	26	32	29	27	33	24	26	48	38	48	40	28	45	36	27	10
Čelić	T	32	-	1	-	-	-	4	-	1	1	1	2	3	6	4	4	3	2	-
	M	17	-	-	-	-	-	3	-	-	1	-	1	2	3	2	2	2	1	-
	F	15	-	1	-	-	-	1	-	1	-	1	1	1	3	2	2	1	1	-
LJUBINJE	T	3,319	149	124	148	199	169	203	207	174	222	242	278	281	249	140	161	166	130	77
	M	1,633	73	58	79	99	99	104	113	89	130	122	137	153	125	57	68	58	47	22
	F	1,686	76	66	69	100	70	99	94	85	92	120	141	128	124	83	93	108	83	55
Bančići	T	37	-	-	2	2	-	2	1	-	2	4	3	4	5	2	4	-	1	5
	M	16	-	-	1	-	-	1	1	-	1	2	1	3	2	1	1	-	-	2
	F	21	-	-	1	2	-	1	-	-	1	2	2	1	3	1	3	-	1	3
Vlahovići	T	38	-	1	-	-	-	1	1	2	2	2	-	1	2	1	5	11	5	4
	M	21	-	1	-	-	-	1	1	2	1	2	-	-	1	-	2	4	3	3
	F	17	-	-	-	-	-	-	-	-	1	-	-	1	1	1	3	7	2	1
Vođeni	T	120	5	5	10	4	4	5	7	6	6	8	10	10	9	8	6	8	6	3
	M	52	2	1	4	1	3	2	4	2	4	4	3	6	3	4	2	3	3	1
	F	68	3	4	6	3	1	3	3	4	2	4	7	4	6	4	4	5	3	2
Gleđevci	T	2	-	-	-	-	-	-	-	-	-	2	-	-	-	-	-	-	-	-
	M	1	-	-	-	-	-	-	-	-	-	1	-	-	-	-	-	-	-	-
	F	1	-	-	-	-	-	-	-	-	-	1	-	-	-	-	-	-	-	-
Grablje	T	25	-	-	-	-	2	-	-	1	-	1	1	6	3	2	2	5	1	1
	M	11	-	-	-	-	1	-	-	1	-	1	-	4	1	-	1	1	1	-
	F	14	-	-	-	-	1	-	-	-	-	-	1	2	2	2	1	4	-	1
Gradac	T	42	2	1	2	2	3	1	1	3	6	4	5	2	1	1	1	5	2	-
	M	23	-	1	1	1	3	1	-	3	2	4	3	1	-	-	-	3	-	-
	F	19	2	-	1	1	-	-	1	-	4	-	2	1	1	1	1	2	2	-

1. Population by age (five year age groups) and by sex, by settlement

(continued)

Territory	Sex	Total	Age																	
			0-4	5-9	10-15	15-19	20-24	25-29	30-34	35-39	40-44	45-49	50-54	55-59	60-64	65-69	70-74	75-79	80-84	85 and over
Dubočica	T	116	5	4	6	9	5	5	10	6	4	7	12	13	8	5	3	5	8	1
	M	57	4	2	2	6	3	2	4	3	3	3	6	9	3	3	1	-	3	-
	F	59	1	2	4	3	2	3	6	3	1	4	6	4	5	2	2	5	5	1
Žabica	T	11	-	-	-	1	-	-	-	1	2	1	1	4	-	1	-	-	-	-
	M	7	-	-	-	1	-	-	-	1	2	1	-	2	-	-	-	-	-	-
	F	4	-	-	-	-	-	-	-	-	-	-	1	2	-	1	-	-	-	-
Žrvanj	T	44	2	4	2	2	-	-	4	4	1	4	2	-	2	3	7	1	2	4
	M	29	1	2	2	2	-	-	1	3	1	4	2	-	2	1	4	1	-	3
	F	15	1	2	-	-	-	-	3	1	-	-	-	-	-	2	3	-	2	1
Ivica	T	44	-	-	-	1	1	1	2	2	4	1	3	1	6	4	6	5	5	2
	M	19	-	-	-	-	-	1	-	4	1	2	-	2	4	3	1	1	-	-
	F	25	-	-	-	1	1	-	2	2	-	-	1	1	4	-	3	4	4	2
Kapavica	T	23	-	-	-	2	-	-	-	-	2	2	-	2	-	-	2	4	6	3
	M	11	-	-	-	-	-	-	-	-	1	2	-	2	-	-	-	2	3	1
	F	12	-	-	-	2	-	-	-	-	1	-	-	-	-	-	2	2	3	2
Krajpolje	T	99	2	1	2	11	5	7	3	1	5	11	12	6	9	7	1	3	8	5
	M	44	-	1	-	2	3	4	2	1	1	3	9	4	7	4	-	-	2	1
	F	55	2	-	2	9	2	3	1	-	4	8	3	2	2	3	1	3	6	4
Krtinje	T	8	-	-	-	-	-	-	-	1	-	-	-	-	1	2	-	2	2	-
	M	5	-	-	-	-	-	-	-	1	-	-	-	-	1	-	-	1	2	-
	F	3	-	-	-	-	-	-	-	-	-	-	-	-	2	-	1	-	-	-
Kruševica	T	106	4	4	5	7	3	4	3	2	3	11	12	11	6	1	4	10	11	5
	M	55	3	3	5	2	2	3	2	1	1	6	9	7	2	-	1	3	4	1
	F	51	1	1	-	5	1	1	1	1	2	5	3	4	4	1	3	7	7	4
Ljubinje	T	2,467	127	103	117	154	137	174	167	143	176	175	205	214	187	92	107	87	64	38
	M	1,214	63	46	63	82	78	86	94	69	102	82	95	110	100	36	46	32	21	9
	F	1,253	64	57	54	72	59	88	73	74	74	93	110	104	87	56	61	55	43	29
Mišljen	T	4	-	-	-	-	-	-	-	-	-	-	-	-	1	1	-	-	2	-
	M	2	-	-	-	-	-	-	-	-	-	-	-	-	-	1	-	-	1	-
	F	2	-	-	-	-	-	-	-	-	-	-	-	-	1	-	-	-	1	-
Obzir	T	8	-	-	-	-	-	-	2	-	-	-	2	-	2	1	-	1	-	-
	M	1	-	-	-	-	-	-	1	-	-	-	-	-	-	-	-	-	-	-
	F	7	-	-	-	-	-	-	1	-	-	-	2	-	2	1	-	1	-	-
Pocrnje	T	9	2	-	-	-	-	-	2	-	-	-	-	-	1	-	1	2	1	-
	M	3	-	-	-	-	-	-	1	-	-	-	-	-	-	-	-	1	1	-
	F	6	2	-	-	-	-	-	1	-	-	-	-	-	1	-	1	1	-	-
Pustipusi	T	17	-	-	-	-	-	-	1	-	1	1	2	1	1	3	3	3	-	1
	M	10	-	-	-	-	-	-	1	-	1	1	2	1	-	2	1	1	-	-
	F	7	-	-	-	-	-	-	-	-	-	-	-	-	1	1	2	2	-	1
Rankovci	T	11	-	-	-	-	1	-	1	-	1	-	-	-	1	1	2	3	1	-
	M	5	-	-	-	-	1	-	1	-	-	-	-	-	-	1	-	1	1	-
	F	6	-	-	-	-	-	-	-	-	-	1	-	-	1	-	2	2	-	-
Ubosko	T	88	-	1	2	4	9	2	3	1	8	7	8	6	5	5	8	12	3	4
	M	47	-	1	1	2	6	2	1	1	6	5	5	4	1	1	5	5	1	-
	F	41	-	-	1	2	3	-	2	-	2	2	3	2	4	4	3	7	2	4
MILIĆI	T	10,445	453	505	486	725	682	819	818	825	705	732	927	868	796	375	255	263	143	68
	M	5,252	231	260	249	375	379	429	457	443	394	345	424	442	379	177	104	98	45	21
	F	5,193	222	245	237	350	303	390	361	382	311	387	503	426	417	198	151	165	98	47
Bačići	T	586	15	21	22	40	28	43	42	50	33	49	61	60	54	19	20	12	12	5
	M	299	8	8	15	16	18	18	28	33	18	21	26	31	32	11	10	3	2	1
	F	287	7	13	7	24	10	25	14	17	15	28	35	29	22	8	10	9	10	4
Bešići	T	208	12	14	5	15	15	23	14	21	16	12	11	16	17	7	5	3	1	1
	M	98	7	10	2	6	9	10	7	11	6	7	4	9	4	3	2	1	-	-
	F	110	5	4	3	9	6	13	7	10	10	5	7	7	13	4	3	2	1	1
Bijelo Polje	T	13	-	-	-	-	-	-	-	1	-	-	-	3	6	1	-	1	-	1
	M	7	-	-	-	-	-	-	-	1	-	-	-	1	4	1	-	-	-	-
	F	6	-	-	-	-	-	-	-	-	-	-	-	2	2	-	-	1	-	1

1. Population by age (five year age groups) and by sex, by settlement

(continued)

Territory	Sex	Total	Age																	
			0-4	5-9	10-15	15-19	20-24	25-29	30-34	35-39	40-44	45-49	50-54	55-59	60-64	65-69	70-74	75-79	80-84	85 and over
Bišina	T	18	-	-	-	-	-	-	-	3	-	-	2	2	4	3	1	2	1	-
	M	8	-	-	-	-	-	-	-	3	-	-	-	2	1	-	1	1	-	-
	F	10	-	-	-	-	-	-	-	-	-	-	2	-	3	3	-	1	1	-
Bukovica Gornja	T	50	3	3	2	9	3	3	4	4	7	2	2	4	-	2	2	-	-	-
	M	24	1	2	2	4	3	2	2	1	4	1	1	1	-	-	-	-	-	-
	F	26	2	1	-	5	-	1	2	3	3	1	1	3	-	2	2	-	-	-
Bukovica Donja	T	15	-	-	-	-	-	2	-	-	-	-	5	1	3	2	-	2	-	-
	M	8	-	-	-	-	-	2	-	-	-	-	3	-	2	1	-	-	-	-
	F	7	-	-	-	-	-	-	-	-	-	-	2	1	1	1	-	2	-	-
Buljevići	T	66	-	1	2	4	1	-	6	6	4	2	5	12	4	8	4	4	3	-
	M	39	-	-	1	2	1	-	4	5	4	1	4	7	2	4	3	1	-	-
	F	27	-	1	1	2	-	-	2	1	-	1	1	5	2	4	1	3	3	-
Vitići	T	30	1	1	1	3	2	1	-	1	3	5	3	1	-	3	1	2	1	1
	M	17	1	-	-	2	1	1	-	1	1	5	2	1	-	1	-	-	-	1
	F	13	-	1	1	1	1	-	-	-	2	-	1	-	-	2	1	2	1	-
Višnjica	T	21	-	-	-	-	-	-	1	-	1	3	1	5	3	1	4	1	1	-
	M	13	-	-	-	-	-	-	1	-	1	3	1	1	2	1	3	-	-	-
	F	8	-	-	-	-	-	-	-	-	-	-	-	4	1	-	1	1	1	-
Vrtoče	T	632	20	28	35	47	40	39	36	42	57	45	64	50	48	28	13	19	12	9
	M	324	8	13	22	29	23	30	15	18	27	18	35	26	21	17	9	5	5	3
	F	308	12	15	13	18	17	9	21	24	30	27	29	24	27	11	4	14	7	6
Vukovići	T	219	10	16	7	12	14	14	16	18	8	9	25	17	23	13	4	8	2	3
	M	109	6	8	3	8	4	9	9	12	4	4	15	8	9	6	1	3	-	-
	F	110	4	8	4	4	10	5	7	6	4	5	10	9	14	7	3	5	2	3
Vukšići	T	175	11	13	6	7	7	14	16	18	7	9	14	20	18	4	4	4	2	1
	M	89	5	6	1	2	3	10	10	10	5	4	4	15	8	3	2	-	1	-
	F	86	6	7	5	5	4	4	6	8	2	5	10	5	10	1	2	4	1	1
Gerovi	T	100	6	4	3	10	17	6	5	1	12	12	7	8	2	1	1	5	-	-
	M	42	3	1	1	3	8	3	3	-	5	5	3	3	2	-	-	2	-	-
	F	58	3	3	2	7	9	3	2	1	7	7	4	5	-	1	1	3	-	-
Glušac	T	53	1	-	2	6	4	1	2	3	4	2	4	5	8	1	2	3	4	1
	M	33	-	-	2	6	1	-	2	3	2	2	3	3	5	1	-	2	1	-
	F	20	1	-	-	-	3	1	-	-	2	-	1	2	3	-	2	1	3	1
Golići	T	41	-	2	-	3	3	2	2	4	4	3	4	2	4	4	1	-	2	1
	M	22	-	1	-	2	2	1	2	4	1	2	2	1	2	1	1	-	-	-
	F	19	-	1	-	1	1	1	-	-	3	1	2	1	2	3	-	-	2	1
Gornje Vrsinje	T	143	9	8	10	13	17	8	14	13	5	16	8	6	7	4	1	1	2	1
	M	70	4	4	4	6	9	6	8	6	2	11	3	3	2	1	-	-	1	-
	F	73	5	4	6	7	8	2	6	7	3	5	5	3	5	3	1	1	1	1
Derventa	T	256	9	26	20	24	13	17	17	29	25	17	14	15	14	6	4	5	1	-
	M	118	5	8	6	8	6	8	6	16	18	7	5	8	10	2	2	2	1	-
	F	138	4	18	14	16	7	9	11	13	7	10	9	7	4	4	2	3	-	-
Donje Vrsinje	T	183	7	7	11	9	15	9	11	13	13	8	15	19	15	13	7	7	4	-
	M	86	3	6	5	5	6	5	6	7	9	2	9	9	4	6	1	2	1	-
	F	97	4	1	6	4	9	4	5	6	4	6	6	10	11	7	6	5	3	-
Dubačko	T	28	1	-	-	2	1	-	-	1	4	2	1	4	3	3	3	2	1	-
	M	17	1	-	-	1	1	-	-	-	3	2	1	2	1	2	2	1	-	-
	F	11	-	-	-	1	-	-	-	1	1	-	-	2	2	1	1	1	1	-
Dubnica	T	166	5	11	10	11	8	9	12	16	14	12	14	20	11	5	4	2	-	2
	M	93	2	7	4	8	5	5	7	9	9	10	6	13	4	4	-	-	-	-
	F	73	3	4	6	3	3	4	5	7	5	2	8	7	7	1	4	2	-	2
Dukići	T	40	4	4	-	1	1	4	3	1	3	3	4	2	2	1	2	2	2	1
	M	20	2	2	-	-	1	2	2	-	1	2	3	1	2	-	-	1	1	-
	F	20	2	2	-	1	-	2	1	1	2	1	1	1	-	1	2	1	1	1
Đile	T	112	6	3	1	3	7	10	8	3	8	19	13	14	4	3	6	2	2	-
	M	43	5	1	-	3	3	6	4	-	3	6	3	6	1	1	1	-	-	-
	F	69	1	2	1	-	4	4	4	3	5	13	10	8	3	2	5	2	2	-

1. Population by age (five year age groups) and by sex, by settlement

(continued)

Territory	Sex	Total	Age																	
			0-4	5-9	10-15	15-19	20-24	25-29	30-34	35-39	40-44	45-49	50-54	55-59	60-64	65-69	70-74	75-79	80-84	85 and over
Đurđevići	T	234	16	15	16	15	14	13	20	21	16	9	21	25	13	5	5	6	3	1
	M	112	10	9	6	7	7	5	9	13	5	5	7	15	7	1	1	3	2	-
	F	122	6	6	10	8	7	8	11	8	11	4	14	10	6	4	4	3	1	1
Zabrđe	T	12	-	-	-	-	-	-	1	1	1	1	2	-	2	-	1	3	-	-
	M	6	-	-	-	-	-	-	-	1	1	-	2	-	1	-	-	1	-	-
	F	6	-	-	-	-	-	-	1	-	-	1	-	-	1	-	1	2	-	-
Zagrađe	T	17	-	-	-	-	-	-	1	-	-	-	2	2	5	2	1	2	2	-
	M	11	-	-	-	-	-	-	1	-	-	-	2	1	3	1	1	-	2	-
	F	6	-	-	-	-	-	-	-	-	-	-	-	1	2	1	-	2	-	-
Zaklopača	T	235	10	11	12	17	15	19	17	12	16	16	23	21	14	7	8	7	5	5
	M	114	5	6	6	9	5	8	10	4	9	8	11	13	8	3	2	3	2	2
	F	121	5	5	6	8	10	11	7	8	7	8	12	8	6	4	6	4	3	3
Jeremići	T	8	-	-	-	-	-	-	-	1	-	2	1	-	2	1	1	-	-	-
	M	5	-	-	-	-	-	-	-	1	-	2	1	-	1	-	-	-	-	-
	F	3	-	-	-	-	-	-	-	-	-	-	-	-	1	1	1	-	-	-
Kokanovići	T	112	3	1	5	10	12	9	4	4	6	17	12	7	4	6	2	7	2	1
	M	56	1	1	1	6	4	8	2	3	2	7	9	5	-	4	-	2	-	1
	F	56	2	-	4	4	8	1	2	1	4	10	3	2	4	2	2	5	2	-
Koprivno	T	82	-	-	-	-	2	10	4	2	4	6	6	6	19	5	8	3	5	2
	M	45	-	-	-	-	2	9	3	1	3	4	2	4	9	1	4	1	2	-
	F	37	-	-	-	-	-	1	1	1	1	2	4	2	10	4	4	2	3	2
Kostruća	T	24	1	-	-	1	2	-	2	1	3	1	-	3	5	3	2	-	-	-
	M	11	1	-	-	-	1	-	2	1	3	-	-	-	2	1	-	-	-	-
	F	13	-	-	-	1	1	-	-	-	-	1	-	3	3	2	2	-	-	-
Krajčinovići	T	143	5	1	10	11	12	13	6	9	13	8	20	8	2	6	8	5	3	3
	M	81	5	-	4	9	9	7	4	4	7	5	13	3	2	1	3	3	-	2
	F	62	-	1	6	2	3	6	2	5	6	3	7	5	-	5	5	2	3	1
Lukavica	T	91	2	3	4	9	6	3	8	9	7	4	7	10	10	6	-	1	2	-
	M	49	1	-	3	4	4	2	5	3	6	3	1	6	4	5	-	1	1	-
	F	42	1	3	1	5	2	1	3	6	1	1	6	4	6	1	-	-	1	-
Lukići	T	277	9	10	23	28	12	20	24	24	17	17	20	19	20	10	14	7	1	2
	M	138	4	4	11	14	8	9	13	13	9	9	11	13	7	6	3	3	1	-
	F	139	5	6	12	14	4	11	11	11	8	8	9	6	13	4	11	4	-	2
Mačesi	T	381	27	20	19	30	32	33	33	40	30	28	27	20	25	6	4	4	3	-
	M	200	12	10	10	12	23	20	20	22	18	13	13	10	10	4	-	2	1	-
	F	181	15	10	9	18	9	13	13	18	12	15	14	10	15	2	4	2	2	-
Mišići	T	2,151	100	113	111	130	105	193	191	169	126	131	208	193	188	74	40	49	21	9
	M	1,060	53	52	63	71	52	93	104	85	81	53	80	97	93	35	19	21	4	4
	F	1,091	47	61	48	59	53	100	87	84	45	78	128	96	95	39	21	28	17	5
Mišići	T	329	16	15	22	29	17	24	22	28	26	23	26	30	21	8	5	10	4	3
	M	158	6	6	10	15	8	11	14	12	13	15	11	14	11	5	2	4	-	1
	F	171	10	9	12	14	9	13	8	16	13	8	15	16	10	3	3	6	4	2
Nova Kasaba	T	404	20	13	10	25	34	23	28	27	29	31	45	40	27	18	16	10	7	1
	M	202	9	9	7	13	20	10	13	16	15	15	18	19	14	7	9	3	5	-
	F	202	11	4	3	12	14	13	15	11	14	16	27	21	13	11	7	7	2	1
Nurići	T	126	7	7	7	12	10	11	12	7	13	11	11	4	7	1	-	6	-	-
	M	58	3	2	5	8	3	6	7	3	6	6	5	1	2	-	-	1	-	-
	F	68	4	5	2	4	7	5	5	4	7	5	6	3	5	1	-	5	-	-
Pavkovići	T	58	1	3	3	7	3	1	1	3	7	9	5	5	2	5	1	2	-	-
	M	38	1	3	2	7	3	1	-	1	3	5	3	4	1	3	-	1	-	-
	F	20	-	-	1	-	-	-	1	2	4	4	2	1	1	2	1	1	-	-
Podbirač	T	23	-	-	-	-	1	2	1	-	-	2	4	1	4	1	3	2	1	1
	M	11	-	-	-	-	1	1	1	-	-	1	3	-	1	-	2	-	-	1
	F	12	-	-	-	-	-	1	-	-	-	1	1	1	3	1	1	2	1	-
Podgora	T	91	5	2	2	4	6	7	5	5	1	5	8	12	13	4	4	2	5	1
	M	46	3	2	2	1	3	3	5	2	-	3	1	5	9	1	2	-	3	1
	F	45	2	-	-	3	3	4	-	3	1	2	7	7	4	3	2	2	2	-

1. Population by age (five year age groups) and by sex, by settlement

(continued)

Territory	Sex	Total	Age																	
			0-4	5-9	10-15	15-19	20-24	25-29	30-34	35-39	40-44	45-49	50-54	55-59	60-64	65-69	70-74	75-79	80-84	85 and over
Pomol	T	305	10	12	7	24	27	25	25	22	31	22	23	17	25	13	10	4	5	3
	M	157	6	7	3	10	17	16	14	12	18	9	16	6	8	6	5	1	2	1
	F	148	4	5	4	14	10	9	11	10	13	13	7	11	17	7	5	3	3	2
Rajići	T	158	12	10	6	12	12	8	13	12	2	11	17	17	14	2	3	4	1	2
	M	77	6	6	1	7	4	5	6	6	1	5	6	8	8	2	2	2	-	2
	F	81	6	4	5	5	8	3	7	6	1	6	11	9	6	-	1	2	1	-
Raševo	T	248	6	11	15	11	23	25	21	16	22	23	24	13	11	10	8	2	5	2
	M	131	2	7	8	5	16	11	14	11	12	10	11	8	5	4	4	1	2	-
	F	117	4	4	7	6	7	14	7	5	10	13	13	5	6	6	4	1	3	2
Raškovići	T	27	2	3	2	-	-	1	4	3	-	-	1	5	5	-	-	-	-	1
	M	13	1	1	1	-	-	-	1	3	-	-	-	3	3	-	-	-	-	-
	F	14	1	2	1	-	-	1	3	-	-	-	1	2	2	-	-	-	-	1
Ristjevići	T	46	3	3	4	2	1	2	1	8	4	4	1	1	7	2	2	1	-	-
	M	23	1	1	1	2	1	-	-	6	2	2	1	1	3	1	1	-	-	-
	F	23	2	2	3	-	-	2	1	2	2	2	-	-	4	1	1	1	-	-
Rovaši	T	740	19	35	25	68	70	70	83	80	37	55	56	50	43	25	5	13	4	2
	M	366	7	21	12	33	43	29	42	47	19	22	25	21	22	11	2	9	1	-
	F	374	12	14	13	35	27	41	41	33	18	33	31	29	21	14	3	4	3	2
Rupovo Brdo	T	20	-	-	-	-	1	1	1	1	1	2	3	3	2	4	-	-	1	-
	M	11	-	-	-	-	1	1	1	-	1	-	2	1	1	2	-	-	1	-
	F	9	-	-	-	-	-	-	-	1	-	2	1	2	1	2	-	-	-	-
Sebiočina	T	116	10	9	7	11	8	8	9	13	11	5	4	8	3	1	3	4	2	-
	M	67	6	9	3	5	4	6	7	6	5	4	2	4	1	-	1	2	2	-
	F	49	4	-	4	6	4	2	2	7	6	1	2	4	2	1	2	2	-	-
Skugrići	T	581	33	32	26	37	48	63	54	44	38	38	56	39	37	9	5	17	5	-
	M	295	19	21	13	20	28	32	31	20	24	16	24	17	19	2	1	7	1	-
	F	286	14	11	13	17	20	31	23	24	14	22	32	22	18	7	4	10	4	-
Supaç	T	134	9	6	8	7	5	16	9	8	7	13	11	12	7	5	5	4	1	1
	M	76	6	4	6	2	4	10	5	3	5	6	7	7	3	4	1	2	-	1
	F	58	3	2	2	5	1	6	4	5	2	7	4	5	4	1	4	2	1	-
Toljevići	T	36	1	1	-	2	1	2	2	3	4	2	2	4	6	3	-	1	2	-
	M	19	1	-	-	2	-	1	1	2	2	1	2	2	3	1	-	1	-	-
	F	17	-	1	-	-	1	1	1	1	2	1	-	2	3	2	-	-	2	-
Štedra	T	81	6	7	5	4	7	12	7	4	5	6	4	7	3	1	2	-	-	1
	M	37	1	2	3	2	4	7	6	2	1	3	2	3	-	-	1	-	-	-
	F	44	5	5	2	2	3	5	1	2	4	3	2	4	3	1	1	-	-	1
MODRIČA	T	24,490	976	1,095	1,323	1,509	1,310	1,473	1,434	1,559	1,614	1,835	1,979	1,917	1,834	1,438	1,300	1,091	578	225
	M	11,969	501	558	670	764	665	785	707	760	826	934	976	933	879	676	574	475	204	82
	F	12,521	475	537	653	745	645	688	727	799	788	901	1,003	984	955	762	726	616	374	143
Babešnica	T	18	-	-	-	-	2	2	1	-	5	-	2	-	2	-	2	-	1	1
	M	7	-	-	-	-	-	1	-	-	3	-	-	-	1	-	2	-	-	-
	F	11	-	-	-	-	2	1	1	-	2	-	2	-	1	-	-	-	1	1
Borovo Polje	T	174	10	10	16	7	10	11	12	9	10	11	7	9	15	19	8	6	3	1
	M	84	3	5	8	3	5	5	7	3	7	7	2	5	7	10	5	1	1	-
	F	90	7	5	8	4	5	6	5	6	3	4	5	4	8	9	3	5	2	1
Botajica	T	579	24	20	33	41	26	20	34	37	29	38	36	39	45	49	44	32	22	10
	M	288	15	12	16	20	15	13	15	17	18	23	18	14	26	28	18	11	7	2
	F	291	9	8	17	21	11	7	19	20	11	15	18	25	19	21	26	21	15	8
Vranjak	T	1,419	53	56	75	86	88	59	73	84	101	96	100	93	101	108	90	90	43	23
	M	687	24	31	30	46	50	37	35	44	45	49	59	42	51	48	33	38	18	7
	F	732	29	25	45	40	38	22	38	40	56	47	41	51	50	60	57	52	25	16
Garevac	T	2,993	102	159	155	171	120	172	179	208	214	263	265	258	247	149	130	117	66	18
	M	1,523	51	87	75	91	72	92	90	104	125	142	141	132	118	70	55	51	20	7
	F	1,470	51	72	80	80	48	80	89	104	89	121	124	126	129	79	75	66	46	11
Gornje Krečane	T	38	2	-	2	4	1	2	2	2	5	6	2	1	2	2	1	3	-	1
	M	22	2	-	2	2	-	1	-	2	4	4	2	-	1	1	-	1	-	-
	F	16	-	-	-	2	1	1	2	-	1	2	-	1	1	1	1	2	-	1

1. Population by age (five year age groups) and by sex, by settlement

(continued)

Territory	Sex	Total	Age																	
			0-4	5-9	10-15	15-19	20-24	25-29	30-34	35-39	40-44	45-49	50-54	55-59	60-64	65-69	70-74	75-79	80-84	85 and over
Dobra Voda	T	3	-	-	-	-	-	-	-	-	-	-	-	-	-	1	-	-	2	-
	M	1	-	-	-	-	-	-	-	-	-	-	-	-	-	1	-	-	-	-
	F	2	-	-	-	-	-	-	-	-	-	-	-	-	-	-	-	-	2	-
Dobrinja	T	446	28	22	25	33	31	35	32	32	32	34	33	23	26	17	12	18	10	3
	M	209	9	11	13	13	19	17	11	17	20	18	13	11	12	8	5	8	3	1
	F	237	19	11	12	20	12	18	21	15	12	16	20	12	14	9	7	10	7	2
Donji Skugrić	T	910	21	50	33	40	63	57	59	49	43	74	82	94	80	50	55	35	20	5
	M	482	10	29	16	23	33	35	32	30	20	40	44	46	49	27	23	16	8	1
	F	428	11	21	17	17	30	22	27	19	23	34	38	48	31	23	32	19	12	4
Dugo Polje	T	994	42	52	47	62	49	49	54	66	59	55	68	65	57	81	63	82	29	14
	M	487	22	24	20	34	28	24	33	26	34	30	31	30	22	40	32	41	10	6
	F	507	20	28	27	28	21	25	21	40	25	25	37	35	35	41	31	41	19	8
Jasenica	T	46	2	2	2	3	2	3	2	4	2	2	3	2	4	1	6	3	2	1
	M	28	1	1	1	2	2	2	1	3	2	1	2	-	4	-	2	3	1	-
	F	18	1	1	1	1	-	1	1	1	-	1	1	2	-	1	4	-	1	1
Kladari Gornji	T	359	14	15	22	30	31	19	22	30	20	28	27	25	20	14	18	14	9	1
	M	176	9	6	11	12	15	10	8	18	10	16	14	12	12	6	8	7	2	-
	F	183	5	9	11	18	16	9	14	12	10	12	13	13	8	8	10	7	7	1
Kladari Donji	T	362	6	10	17	25	22	24	14	11	24	37	35	23	20	28	25	23	15	3
	M	184	3	4	9	11	15	14	8	7	12	17	20	15	7	14	9	8	8	3
	F	178	3	6	8	14	7	10	6	4	12	20	15	8	13	14	16	15	7	-
Koprivna	T	1,151	43	41	55	74	60	58	56	68	81	70	64	76	102	84	83	76	45	15
	M	579	17	26	27	44	27	28	29	34	47	41	31	39	49	43	37	38	15	7
	F	572	26	15	28	30	33	30	27	34	34	29	33	37	53	41	46	38	30	8
Krčevljani	T	253	14	15	24	10	9	13	12	18	18	15	14	11	16	19	22	16	5	2
	M	133	8	6	12	6	6	5	8	9	8	11	6	8	8	10	11	8	3	-
	F	120	6	9	12	4	3	8	4	9	10	4	8	3	8	9	11	8	2	2
Kužnjača	T	27	-	1	1	2	1	-	2	2	2	1	3	2	1	2	4	2	1	-
	M	12	-	-	-	1	1	-	1	1	1	-	1	1	-	1	2	2	-	-
	F	15	-	1	1	1	-	-	1	1	1	1	2	1	1	1	2	-	1	-
Miloševac	T	1,323	39	52	68	75	74	65	57	79	75	125	106	124	94	80	86	67	46	11
	M	660	23	26	37	38	36	41	33	36	34	66	54	65	44	39	34	29	19	6
	F	663	16	26	31	37	38	24	24	43	41	59	52	59	50	41	52	38	27	5
Modriča	T	8,996	405	403	526	561	450	622	582	604	588	622	761	738	697	482	424	310	157	64
	M	4,258	217	196	271	274	219	318	280	284	296	291	341	336	317	226	184	131	55	22
	F	4,738	188	207	255	287	231	304	302	320	292	331	420	402	380	256	240	179	102	42
Riječani Gornji	T	170	8	13	7	10	4	6	9	12	7	13	12	10	14	7	15	14	4	5
	M	97	6	8	4	8	3	1	4	8	4	9	6	8	6	2	9	8	1	2
	F	73	2	5	3	2	1	5	5	4	3	4	6	2	8	5	6	6	3	3
Riječani Donji	T	14	-	-	-	-	1	-	-	1	-	4	-	-	-	2	5	-	1	-
	M	8	-	-	-	-	-	-	-	1	-	3	-	-	-	-	4	-	-	-
	F	6	-	-	-	-	1	-	-	-	-	1	-	-	-	2	1	-	1	-
Skugrić Gornji	T	785	12	20	37	47	49	37	28	39	55	74	77	64	53	52	57	44	28	12
	M	377	5	9	23	18	22	22	14	17	23	33	43	37	28	21	23	20	9	10
	F	408	7	11	14	29	27	15	14	22	32	41	34	27	25	31	34	24	19	2
Tarevci	T	2,719	132	119	144	199	179	174	166	160	199	213	232	216	183	149	93	93	45	23
	M	1,311	65	60	79	102	84	93	78	77	91	102	123	105	92	60	48	34	15	3
	F	1,408	67	59	65	97	95	81	88	83	108	111	109	111	91	89	45	59	30	20
Tolisa	T	358	11	18	17	20	23	18	12	18	22	29	23	20	23	21	33	27	15	8
	M	172	6	6	9	9	6	11	7	10	10	17	12	14	11	11	17	10	4	2
	F	186	5	12	8	11	17	7	5	8	12	12	11	6	12	10	16	17	11	6
Čardak	T	353	8	17	17	9	15	27	26	26	23	25	27	24	32	21	24	19	9	4
	M	184	5	11	7	7	7	15	13	12	12	14	13	13	14	10	13	10	5	3
	F	169	3	6	10	2	8	12	13	14	11	11	14	11	18	11	11	9	4	1
MRKONJIĆ GRAD	T	15,926	664	721	840	945	755	907	936	1,012	966	1,018	1,096	1,335	1,359	989	787	814	506	276
	M	7,660	327	389	396	534	395	475	448	524	495	484	500	641	660	443	341	321	180	107
	F	8,266	337	332	444	411	360	432	488	488	471	534	596	694	699	546	446	493	326	169

1. Population by age (five year age groups) and by sex, by settlement

(continued)

Territory	Sex	Total	Age																	
			0-4	5-9	10-15	15-19	20-24	25-29	30-34	35-39	40-44	45-49	50-54	55-59	60-64	65-69	70-74	75-79	80-84	85 and over
Baljvine	T	333	11	13	14	18	22	12	9	27	18	25	23	32	24	22	26	20	10	7
	M	165	5	7	5	13	12	8	6	16	12	11	10	15	9	11	10	8	3	4
	F	168	6	6	9	5	10	4	3	11	6	14	13	17	15	11	16	12	7	3
Bjelajce	T	693	36	37	42	56	36	39	36	41	38	47	60	41	56	40	24	31	26	7
	M	321	16	16	15	35	18	21	17	21	19	22	27	20	25	20	8	8	11	2
	F	372	20	21	27	21	18	18	19	20	19	25	33	21	31	20	16	23	15	5
Brdo	T	548	23	18	21	30	29	42	35	25	26	44	53	55	44	25	31	20	16	11
	M	281	15	9	11	15	18	27	18	10	10	27	24	30	27	14	9	10	5	2
	F	267	8	9	10	15	11	15	17	15	16	17	29	25	17	11	22	10	11	9
Gerzovo	T	256	4	4	1	3	5	8	9	8	13	8	21	18	26	30	32	33	20	13
	M	136	1	3	-	2	4	7	5	8	11	3	13	11	12	13	14	15	9	5
	F	120	3	1	1	1	1	1	4	-	2	5	8	7	14	17	18	18	11	8
Gornja Pecka	T	118	2	2	3	1	7	5	6	4	3	7	6	13	11	9	12	12	9	6
	M	64	1	-	2	1	7	3	3	4	1	3	4	7	9	1	7	4	3	4
	F	54	1	2	1	-	-	2	3	-	2	4	2	6	2	8	5	8	6	2
Gornja Podgorja	T	45	-	-	-	-	-	-	-	1	-	3	1	2	4	6	6	8	7	7
	M	24	-	-	-	-	-	-	-	1	-	2	1	1	2	3	4	3	3	4
	F	21	-	-	-	-	-	-	-	-	-	1	-	1	2	3	2	5	4	3
Gornji Barači	T	89	1	1	1	1	2	2	1	6	1	3	2	6	6	11	14	15	10	6
	M	40	-	1	1	1	1	2	1	5	1	2	1	1	2	5	5	6	5	-
	F	49	1	-	-	-	1	-	-	1	-	1	1	5	4	6	9	9	5	6
Gornji Graci	T	556	28	25	27	48	24	24	19	36	29	26	37	41	56	45	27	38	15	11
	M	264	15	19	10	23	11	11	8	17	11	16	15	19	25	22	14	17	5	6
	F	292	13	6	17	25	13	13	11	19	18	10	22	22	31	23	13	21	10	5
Gustovara	T	208	5	7	2	14	5	5	3	7	15	15	13	16	23	19	14	19	19	7
	M	99	3	4	1	11	1	1	1	3	10	11	7	9	12	7	6	4	4	4
	F	109	2	3	1	3	4	4	2	4	5	4	6	7	11	12	8	15	15	3
Dabrac	T	68	3	1	1	5	3	5	4	-	3	4	2	6	7	5	7	6	3	3
	M	34	-	1	1	3	1	2	3	-	2	4	2	2	2	4	3	-	2	2
	F	34	3	-	-	2	2	3	1	-	1	-	-	4	5	1	4	6	1	1
Donja Pecka	T	21	-	-	-	-	-	-	-	-	-	2	-	3	1	-	1	4	8	2
	M	10	-	-	-	-	-	-	-	-	-	1	-	2	-	-	1	2	3	1
	F	11	-	-	-	-	-	-	-	-	-	1	-	1	1	-	-	2	5	1
Donja Podgorja	T	12	-	-	-	-	-	-	-	-	-	2	-	1	1	2	4	1	1	-
	M	5	-	-	-	-	-	-	-	-	-	1	-	-	1	-	2	-	1	-
	F	7	-	-	-	-	-	-	-	-	-	1	-	1	-	2	2	1	-	-
Donji Barači	T	287	6	8	15	15	15	8	15	13	23	21	23	17	29	23	16	24	10	6
	M	144	1	4	10	8	8	4	9	6	11	16	10	8	14	11	7	12	2	3
	F	143	5	4	5	7	7	4	6	7	12	5	13	9	15	12	9	12	8	3
Donji Graci	T	206	3	6	13	16	11	9	5	15	8	16	16	14	22	12	13	18	5	4
	M	100	2	3	6	9	4	6	1	6	6	9	6	10	12	5	4	9	2	-
	F	106	1	3	7	7	7	3	4	9	2	7	10	4	10	7	9	9	3	4
Dubica	T	49	1	-	-	-	-	3	-	2	4	6	4	6	3	3	6	6	4	1
	M	26	-	-	-	-	-	1	-	2	4	6	4	2	1	1	3	1	1	-
	F	23	1	-	-	-	-	2	-	-	-	-	-	4	2	2	3	5	3	1
Jasenovi Potoci	T	96	-	1	1	2	2	1	-	4	5	2	1	5	9	18	13	17	10	5
	M	42	-	-	-	2	2	1	-	3	3	2	1	3	4	8	3	8	2	-
	F	54	-	1	1	-	-	-	-	1	2	-	-	2	5	10	10	9	8	5
Kopljevići	T	296	15	7	14	21	22	15	20	12	14	23	18	34	30	19	6	12	7	7
	M	132	7	3	3	12	11	7	13	5	7	8	5	17	18	6	3	3	3	1
	F	164	8	4	11	9	11	8	7	7	7	15	13	17	12	13	3	9	4	6
Kotor	T	311	11	13	14	29	21	13	18	16	21	24	24	22	25	17	11	15	11	6
	M	151	7	7	6	13	11	8	7	9	9	11	11	10	13	10	6	7	4	2
	F	160	4	6	8	16	10	5	11	7	12	13	13	12	12	7	5	8	7	4
Liskovica	T	24	-	-	-	1	2	1	-	1	2	1	-	1	6	2	2	4	-	1
	M	12	-	-	-	1	1	1	-	1	2	-	-	-	2	2	1	1	-	-
	F	12	-	-	-	-	1	-	-	-	-	1	-	1	4	-	1	3	-	1

1. Population by age (five year age groups) and by sex, by settlement

(continued)

Territory	Sex	Total	Age																		
			0-4	5-9	10-15	15-19	20-24	25-29	30-34	35-39	40-44	45-49	50-54	55-59	60-64	65-69	70-74	75-79	80-84	85 and over	
Magaljšdol	T	93	2	3	4	3	6	4	3	2	7	4	9	9	12	7	6	4	7	1	
	M	45	-	2	1	2	5	3	-	-	5	3	5	5	9	-	4	-	1	-	
	F	48	2	1	3	1	1	1	3	2	2	1	4	4	3	7	2	4	6	1	
Majdan	T	408	12	20	33	39	17	20	25	26	26	35	25	31	33	19	15	15	15	2	
	M	203	5	14	15	17	9	9	15	14	15	15	14	15	18	7	5	10	6	-	
	F	205	7	6	18	22	8	11	10	12	11	20	11	16	15	12	10	5	9	2	
Medna	T	221	2	5	3	6	8	6	6	9	6	6	5	15	24	30	23	34	26	7	
	M	112	1	3	1	3	6	4	5	5	4	3	10	12	7	11	15	14	3		
	F	109	1	2	2	3	2	2	1	4	1	2	2	5	12	23	12	19	12	4	
Mlinišće	T	6	-	-	-	-	-	-	-	-	-	1	1	-	-	-	3	1	-	-	
	M	4	-	-	-	-	-	-	-	-	-	-	1	-	-	-	1	1	-	-	
	F	2	-	-	-	-	-	-	-	-	-	-	-	-	-	-	2	-	-	-	
Mrkonjić Grad	T	7,017	344	371	411	437	364	482	470	512	488	476	496	597	572	362	275	192	100	68	
	M	3,323	180	201	206	256	173	243	212	255	225	225	190	219	274	255	163	132	78	31	30
	F	3,694	164	170	205	181	191	239	258	257	263	286	277	323	317	199	143	114	69	38	
Okandžije	T	48	1	-	1	-	-	-	1	3	1	1	-	3	12	8	6	5	4	2	
	M	21	-	-	-	-	-	-	1	2	1	1	-	1	6	4	3	-	2	-	
	F	27	1	-	1	-	-	-	-	1	-	-	-	2	6	4	3	5	2	2	
Orahovljani	T	263	14	9	15	12	7	20	8	16	18	12	16	21	28	19	15	19	8	6	
	M	111	6	5	5	3	3	7	3	10	10	3	8	12	13	5	6	7	2	3	
	F	152	8	4	10	9	4	13	5	6	8	9	8	9	15	14	9	12	6	3	
Oćune	T	215	8	8	11	9	9	7	17	16	14	17	16	14	19	13	13	12	6	6	
	M	116	3	6	7	7	7	3	11	7	11	13	8	4	10	5	5	4	2	3	
	F	99	5	2	4	2	2	4	6	9	3	4	8	10	9	8	8	8	4	3	
Podbrdo	T	731	36	40	45	48	26	35	50	60	50	35	36	71	52	49	29	31	28	10	
	M	358	15	18	22	24	18	13	28	34	29	20	18	32	26	23	11	13	11	3	
	F	373	21	22	23	24	8	22	22	26	21	15	18	39	26	26	18	18	17	7	
Podrugla	T	921	49	62	55	46	38	68	84	65	43	45	72	96	67	55	23	24	21	8	
	M	441	23	30	28	24	20	38	39	30	24	19	21	51	36	28	10	11	6	3	
	F	480	26	32	27	22	18	30	45	35	19	26	51	45	31	27	13	13	15	5	
Podrašnica	T	733	21	27	42	41	48	33	42	36	43	46	51	57	64	42	39	55	29	17	
	M	345	8	12	19	22	28	16	20	16	24	23	24	27	35	17	15	23	10	6	
	F	388	13	15	23	19	20	17	22	20	19	23	27	30	29	25	24	32	19	11	
Stupari	T	288	10	16	18	15	8	17	22	18	11	16	24	31	30	15	8	13	13	3	
	M	141	7	7	8	9	4	12	9	11	7	6	10	16	17	9	2	4	3	-	
	F	147	3	9	10	6	4	5	13	7	4	10	14	15	13	6	6	9	10	3	
Surjan	T	188	3	3	6	9	4	6	5	7	10	9	11	15	18	20	17	22	18	5	
	M	96	-	3	2	5	4	4	4	3	7	8	5	7	9	11	5	8	9	2	
	F	92	3	-	4	4	-	2	1	4	3	1	6	8	9	9	12	14	9	3	
Trijebovo	T	211	7	4	8	8	4	3	10	13	9	14	13	23	15	12	21	28	9	10	
	M	107	3	3	1	5	4	3	4	9	4	9	9	12	7	9	8	8	4	5	
	F	104	4	1	7	3	-	-	6	4	5	5	4	11	8	3	13	20	5	5	
Trnovo	T	27	-	-	-	-	-	1	1	-	3	-	1	2	4	2	3	4	5	1	
	M	14	-	-	-	-	-	-	1	-	2	-	1	-	3	2	1	2	1	1	
	F	13	-	-	-	-	-	1	-	-	1	-	-	2	1	-	2	2	4	-	
Ubavića Brdo	T	81	-	-	-	-	1	3	-	3	3	4	2	4	9	11	6	20	11	4	
	M	41	-	-	-	-	1	3	-	3	2	3	2	2	4	6	2	7	5	1	
	F	40	-	-	-	-	-	-	-	-	1	1	-	2	5	5	4	13	6	3	
Šehovci	T	251	6	10	17	11	9	10	12	8	9	18	14	13	17	17	20	30	15	15	
	M	129	3	8	9	8	3	7	4	8	4	11	11	6	10	4	10	11	5	7	
	F	122	3	2	8	3	6	3	8	-	5	7	3	7	7	13	10	19	10	8	
Šibovi	T	8	-	-	2	1	-	-	-	-	2	-	-	-	-	-	-	2	-	1	
	M	3	-	-	1	-	-	-	-	-	1	-	-	-	-	-	-	1	-	-	
	F	5	-	-	1	1	-	-	-	-	1	-	-	-	-	-	-	1	-	1	
NEVESINJE	T	12,542	549	647	672	769	631	707	730	861	829	882	939	937	914	611	675	600	364	225	
	M	6,236	292	329	326	385	333	374	387	499	442	481	512	490	428	241	273	233	148	63	
	F	6,306	257	318	346	384	298	333	343	362	387	401	427	447	486	370	402	367	216	162	

1. Population by age (five year age groups) and by sex, by settlement

(continued)

Territory	Sex	Total	Age																	
			0-4	5-9	10-15	15-19	20-24	25-29	30-34	35-39	40-44	45-49	50-54	55-59	60-64	65-69	70-74	75-79	80-84	85 and over
Batkovići	T	346	16	25	16	26	22	13	21	24	22	30	17	21	21	16	25	17	9	5
	M	167	11	14	8	12	11	5	8	17	9	17	11	9	11	6	7	6	2	3
	F	179	5	11	8	14	11	8	13	7	13	13	6	12	10	10	18	11	7	2
Beždeđe	T	82	4	2	-	1	1	1	4	4	9	7	9	4	8	4	9	6	8	1
	M	53	2	1	-	-	-	-	3	4	8	6	7	3	5	1	5	3	5	-
	F	29	2	1	-	1	1	1	1	-	1	1	2	1	3	3	4	3	3	1
Biograd	T	495	18	12	18	29	28	12	29	43	26	40	31	38	41	26	29	34	25	16
	M	246	9	7	9	9	15	8	17	29	17	21	18	21	20	7	11	14	9	5
	F	249	9	5	9	20	13	4	12	14	9	19	13	17	21	19	18	20	16	11
Bojišta	T	659	23	38	42	50	27	44	35	46	37	49	49	60	53	25	36	26	11	8
	M	329	12	19	23	25	15	25	13	27	20	29	26	28	29	8	16	11	2	1
	F	330	11	19	19	25	12	19	22	19	17	20	23	32	24	17	20	15	9	7
Borovići	T	30	-	1	-	1	-	-	2	2	3	2	5	4	2	-	2	3	2	1
	M	18	-	-	-	-	-	-	1	1	3	1	3	3	2	-	2	-	2	-
	F	12	-	1	-	1	-	-	1	1	-	1	2	1	-	-	-	3	-	1
Bratač	T	240	7	12	10	15	14	10	8	11	17	16	17	12	18	12	20	20	14	7
	M	126	4	5	3	8	10	6	5	7	10	13	7	8	10	4	7	8	10	1
	F	114	3	7	7	7	4	4	3	4	7	3	10	4	8	8	13	12	4	6
Budisavlje	T	110	3	3	8	10	8	7	4	7	10	7	6	7	6	5	6	6	5	2
	M	54	1	1	4	4	3	5	2	4	7	5	2	5	2	1	4	1	3	-
	F	56	2	2	4	6	5	2	2	3	3	2	4	2	4	4	2	5	2	2
Gaj	T	15	-	-	-	1	-	-	-	1	3	1	1	-	-	2	1	3	1	1
	M	8	-	-	-	1	-	-	-	-	2	1	1	-	-	1	1	-	1	-
	F	7	-	-	-	-	-	-	-	1	1	-	-	-	-	1	-	3	-	1
Gornja Bijenja	T	59	4	3	2	1	-	4	6	3	1	2	7	5	6	3	1	8	2	1
	M	32	3	-	1	-	-	2	4	1	1	1	5	2	4	2	1	4	1	-
	F	27	1	3	1	1	-	2	2	2	-	1	2	3	2	1	-	4	1	1
Gornji Drežanj	T	60	2	1	1	1	3	3	3	2	2	1	5	6	7	6	7	5	3	2
	M	32	1	-	-	1	3	2	2	2	2	-	4	4	2	3	3	1	2	-
	F	28	1	1	1	-	-	1	1	-	-	1	1	2	5	3	4	4	1	2
Gornji Lukavac	T	44	-	-	-	-	1	-	-	-	1	5	3	1	1	10	7	7	6	2
	M	19	-	-	-	-	1	-	-	-	1	3	2	1	-	2	4	2	2	1
	F	25	-	-	-	-	-	-	-	-	-	2	1	-	1	8	3	5	4	1
Grabovica	T	67	3	2	4	-	2	5	4	5	3	3	4	6	6	2	7	7	4	-
	M	37	3	-	2	-	1	3	3	3	2	3	2	4	2	1	3	3	2	-
	F	30	-	2	2	-	1	2	1	2	1	-	2	2	4	1	4	4	2	-
Donja Bijenja	T	176	6	7	7	8	9	8	10	13	6	15	14	9	7	23	15	11	4	4
	M	93	1	4	4	5	7	7	5	8	4	12	9	3	3	10	5	5	-	1
	F	83	5	3	3	3	2	1	5	5	2	3	5	6	4	13	10	6	4	3
Donji Drežanj	T	98	9	10	1	4	2	8	4	8	8	2	1	6	9	7	8	4	3	4
	M	53	4	7	1	2	2	3	3	5	5	1	1	2	3	3	5	2	2	2
	F	45	5	3	-	2	-	5	1	3	3	1	-	4	6	4	3	2	1	2
Donji Lukavac	T	47	1	-	-	-	1	3	4	2	1	2	3	3	3	3	7	4	8	2
	M	25	1	-	-	-	-	3	3	2	1	2	2	2	1	1	-	2	3	2
	F	22	-	-	-	-	1	-	1	-	-	-	1	1	2	2	7	2	5	-
Dramiševo	T	5	-	-	-	-	-	-	-	-	1	-	1	-	-	2	-	-	-	-
	M	3	-	-	-	-	-	-	-	-	1	-	-	1	-	-	1	-	-	-
	F	2	-	-	-	-	-	-	-	-	-	-	1	-	-	-	1	-	-	-
Žiljevo	T	471	21	26	30	25	31	17	29	32	36	37	33	28	33	19	25	25	16	8
	M	227	12	11	18	13	16	5	15	19	17	21	20	16	12	6	9	10	6	1
	F	244	9	15	12	12	15	12	14	13	19	16	13	12	21	13	16	15	10	7
Zaborani	T	16	-	-	-	1	3	1	1	-	-	-	2	3	2	-	-	1	2	-
	M	8	-	-	-	-	2	1	1	-	-	-	1	1	2	-	-	-	-	-
	F	8	-	-	-	1	1	-	-	-	-	-	1	2	-	-	-	1	2	-
Zalom	T	89	1	-	1	3	1	1	1	7	10	6	6	6	7	5	9	14	9	2
	M	55	1	-	1	2	-	-	1	6	8	5	4	5	3	3	3	7	4	2
	F	34	-	-	-	1	1	1	-	1	2	1	2	1	4	2	6	7	5	-

1. Population by age (five year age groups) and by sex, by settlement

(continued)

Territory	Sex	Total	Age																	
			0-4	5-9	10-15	15-19	20-24	25-29	30-34	35-39	40-44	45-49	50-54	55-59	60-64	65-69	70-74	75-79	80-84	85 and over
Zalužje	T	222	2	10	9	16	4	7	13	8	21	14	13	23	16	14	20	17	9	6
	M	118	-	8	5	9	1	5	9	4	11	10	4	12	7	6	8	13	3	3
	F	104	2	2	4	7	3	2	4	4	10	4	9	11	9	8	12	4	6	3
Zovi Do	T	293	10	17	18	17	12	17	14	15	13	22	12	26	23	22	20	15	10	10
	M	143	2	10	8	10	7	8	7	12	7	12	6	14	14	7	5	9	1	4
	F	150	8	7	10	7	5	9	7	3	6	10	6	12	9	15	15	6	9	6
Jasena	T	15	-	-	-	-	-	-	1	1	-	-	-	2	1	2	2	5	1	
	M	7	-	-	-	-	-	-	1	1	-	-	-	-	-	1	2	1	1	
	F	8	-	-	-	-	-	-	-	-	-	-	-	2	1	1	-	4	-	
Jugovići	T	53	2	2	2	3	2	3	2	3	1	4	5	4	4	2	2	7	1	4
	M	29	2	-	1	3	-	3	2	3	1	2	3	3	1	-	-	2	1	2
	F	24	-	2	1	-	2	-	-	-	-	2	2	1	3	2	2	5	-	2
Kifino Selo	T	186	4	9	6	10	15	10	4	12	12	18	21	9	18	12	6	13	4	3
	M	101	2	5	3	6	12	5	3	4	7	9	13	8	10	5	2	5	1	1
	F	85	2	4	3	4	3	5	1	8	5	9	8	1	8	7	4	8	3	2
Kljen	T	54	3	1	2	-	-	4	3	2	4	3	3	7	4	2	3	5	2	6
	M	24	1	-	2	-	-	2	2	1	3	2	1	4	2	2	-	1	-	1
	F	30	2	1	-	-	-	2	1	1	1	1	2	3	2	-	3	4	2	5
Kljuna	T	56	3	3	3	-	-	-	4	10	1	1	3	6	5	1	5	4	5	2
	M	31	3	2	1	-	-	-	3	5	1	1	3	3	1	-	3	2	2	1
	F	25	-	1	2	-	-	-	1	5	-	-	-	3	4	1	2	2	3	1
Kovačići	T	13	1	1	-	-	-	-	-	1	1	-	1	1	2	1	-	1	2	1
	M	5	-	-	-	-	-	-	-	-	1	-	1	1	1	-	-	-	1	-
	F	8	1	1	-	-	-	-	-	1	-	-	-	-	1	1	-	1	1	1
Krekovi	T	340	16	20	19	23	22	15	22	12	28	22	29	27	26	15	19	9	9	7
	M	163	12	7	3	13	9	8	14	9	8	14	18	13	13	4	11	2	4	1
	F	177	4	13	16	10	13	7	8	3	20	8	11	14	13	11	8	7	5	6
Kruševljani	T	22	-	-	-	-	3	-	-	-	2	2	3	2	1	2	3	-	4	-
	M	11	-	-	-	-	-	-	-	-	1	2	2	2	2	1	2	1	-	1
	F	11	-	-	-	-	3	-	-	-	1	-	1	-	1	-	2	-	3	-
Lakat	T	82	8	4	1	2	7	5	9	3	5	3	5	5	6	4	3	7	3	2
	M	36	4	1	-	1	4	2	5	3	2	2	2	3	4	-	2	1	-	-
	F	46	4	3	1	1	3	3	4	-	3	1	3	2	2	4	1	6	3	2
Luka	T	59	4	1	1	3	1	4	3	2	4	4	4	6	10	-	3	3	4	2
	M	27	1	-	1	1	-	2	-	2	4	2	4	3	5	-	-	-	2	-
	F	32	3	1	-	2	1	2	3	-	-	2	-	3	5	-	3	3	2	2
Mijevac	T	1,001	54	55	52	72	64	65	73	82	67	83	51	68	76	44	49	27	13	6
	M	509	28	30	22	38	36	32	37	43	37	42	30	28	43	23	20	13	5	2
	F	492	26	25	30	34	28	33	36	39	30	41	21	40	33	21	29	14	8	4
Nevesinje	T	5,000	252	281	305	314	242	360	322	367	315	331	418	400	363	217	195	163	90	65
	M	2,391	126	143	150	156	120	184	164	200	162	149	205	194	161	90	81	54	33	19
	F	2,609	126	138	155	158	122	176	158	167	153	182	213	206	202	127	114	109	57	46
Odžak	T	130	5	6	7	6	7	7	6	10	9	12	8	11	7	9	9	5	3	3
	M	71	4	4	3	3	1	5	5	6	4	8	7	7	3	3	2	3	2	1
	F	59	1	2	4	3	6	2	1	4	5	4	1	4	4	6	7	2	1	2
Plužine	T	41	-	2	2	7	4	1	1	-	3	3	3	2	2	3	3	1	1	
	M	15	-	-	-	2	2	-	1	-	-	3	1	1	1	1	2	1	-	-
	F	26	-	2	2	5	2	1	-	-	3	-	2	2	1	1	1	2	1	1
Podgrađe	T	6	-	-	-	-	-	-	-	1	-	-	2	1	-	-	-	1	1	-
	M	4	-	-	-	-	-	-	-	-	-	-	2	1	-	-	-	-	1	-
	F	2	-	-	-	-	-	-	-	1	-	-	-	-	-	-	-	1	-	-
Postoljani	T	103	5	6	5	8	8	-	7	5	10	6	9	10	5	5	6	4	2	2
	M	55	2	4	3	5	5	-	6	3	3	2	6	7	1	2	2	2	2	-
	F	48	3	2	2	3	3	-	1	2	7	4	3	3	4	3	4	2	-	2
Presjeka	T	26	-	-	-	-	-	-	-	-	3	1	3	1	2	2	4	7	2	1
	M	10	-	-	-	-	-	-	-	-	1	-	3	1	1	1	1	1	1	-
	F	16	-	-	-	-	-	-	-	-	2	1	-	-	1	1	3	6	1	1

1. Population by age (five year age groups) and by sex, by settlement

(continued)

Territory	Sex	Total	Age																	
			0-4	5-9	10-15	15-19	20-24	25-29	30-34	35-39	40-44	45-49	50-54	55-59	60-64	65-69	70-74	75-79	80-84	85 and over
Pridvorci	T	134	4	5	5	15	8	8	2	9	13	6	12	10	7	6	10	5	6	3
	M	71	2	3	3	9	3	4	2	5	6	4	6	6	5	1	6	4	2	-
	F	63	2	2	2	6	5	4	-	4	7	2	6	4	2	5	4	1	4	3
Prkovići	T	24	1	-	1	-	2	1	-	-	1	4	2	3	1	-	2	1	5	-
	M	12	-	-	1	-	1	1	-	-	1	2	1	3	1	-	-	-	1	-
	F	12	1	-	-	-	1	-	-	-	-	2	1	-	-	-	2	1	4	-
Rabina	T	23	-	-	-	4	-	2	-	-	1	4	3	1	1	1	3	1	1	1
	M	12	-	-	-	3	-	2	-	-	-	2	2	1	-	-	1	-	1	-
	F	11	-	-	-	1	-	-	-	-	1	2	1	-	1	1	2	1	-	1
Rast	T	123	2	5	14	12	4	3	1	7	12	12	15	8	1	3	8	8	6	2
	M	59	1	1	6	6	2	1	-	2	7	8	6	8	-	1	2	6	1	1
	F	64	1	4	8	6	2	2	1	5	5	4	9	-	1	2	6	2	5	1
Riža	T	73	5	4	1	2	1	1	5	7	8	4	4	3	6	2	5	10	4	1
	M	43	4	2	1	1	1	1	1	6	6	3	4	2	2	-	2	4	3	-
	F	30	1	2	-	1	-	-	4	1	2	1	-	1	4	2	3	6	1	1
Rogače	T	35	2	2	2	2	-	2	2	2	3	3	2	2	1	5	4	-	-	1
	M	22	1	2	-	1	-	1	1	2	2	3	1	2	-	3	3	-	-	-
	F	13	1	-	2	1	-	1	1	-	1	-	1	-	1	2	1	-	-	1
Seljani	T	9	1	-	1	1	1	-	-	-	1	3	-	-	-	-	-	1	-	-
	M	5	-	-	-	1	1	-	-	-	-	2	-	-	-	-	-	1	-	-
	F	4	1	-	1	-	-	-	-	-	1	1	-	-	-	-	-	-	-	-
Slato	T	50	1	1	2	3	2	1	3	3	4	4	3	4	5	1	4	6	2	1
	M	25	-	-	-	1	2	1	2	-	3	4	2	3	2	-	2	-	2	1
	F	25	1	1	2	2	-	-	1	3	1	-	1	1	3	1	2	6	-	-
Sopilja	T	121	3	6	1	6	3	6	5	7	4	6	8	12	14	9	7	15	6	3
	M	62	3	4	1	1	2	1	5	5	3	2	5	7	6	4	3	6	3	1
	F	59	-	2	-	5	1	5	-	2	1	4	3	5	8	5	4	9	3	2
Studenci	T	9	-	-	-	-	-	1	1	-	-	1	-	1	1	2	-	1	1	-
	M	6	-	-	-	-	-	-	1	-	-	1	-	-	1	2	-	1	-	-
	F	3	-	-	-	-	-	1	-	-	-	-	-	1	-	-	-	-	1	-
Trusina	T	79	1	2	2	1	4	2	3	5	5	7	7	11	4	7	4	7	5	2
	M	40	1	2	1	-	2	2	1	2	3	4	5	8	2	3	1	2	1	-
	F	39	-	-	1	1	2	-	2	3	2	3	2	3	2	4	3	5	4	2
Udrežnje	T	186	10	7	13	13	8	3	9	18	13	13	10	8	12	8	12	13	9	7
	M	99	6	2	7	8	5	1	5	12	8	10	5	6	5	2	5	6	5	1
	F	87	4	5	6	5	3	2	4	6	5	3	5	2	7	6	7	7	4	6
Hrušta	T	153	11	15	7	4	4	5	17	13	9	7	10	9	12	11	9	3	2	5
	M	74	7	8	4	3	2	1	6	9	4	4	4	3	6	5	4	2	1	1
	F	79	4	7	3	1	2	4	11	4	5	3	6	6	6	6	5	1	1	4
Humčani	T	65	-	-	3	-	5	2	2	2	3	4	5	3	8	7	9	6	3	3
	M	30	-	-	1	-	2	2	1	1	1	1	5	1	4	2	4	2	2	1
	F	35	-	-	2	-	3	-	1	1	2	3	-	2	4	5	5	4	1	2
Česim	T	5	-	-	1	1	1	-	-	-	1	1	-	-	-	-	-	-	-	-
	M	3	-	-	1	-	1	-	-	-	-	1	-	-	-	-	-	-	-	-
	F	2	-	-	-	1	-	-	-	-	1	-	-	-	-	-	-	-	-	-
Šehovina	T	598	20	38	44	46	40	32	30	42	54	45	48	29	38	24	25	27	9	7
	M	313	14	21	23	21	25	23	16	23	26	26	27	15	14	11	11	9	7	1
	F	285	6	17	21	25	15	9	14	19	28	19	21	14	24	13	14	18	2	6
Šipačno	T	44	1	2	3	2	4	3	1	2	2	4	3	3	1	2	5	2	3	1
	M	25	1	1	1	1	1	2	1	1	1	3	3	2	1	2	1	-	2	1
	F	19	-	1	2	1	3	1	-	1	1	1	-	1	-	-	4	2	1	-
NOVI GRAD	T	25,240	940	1,008	1,166	1,527	1,405	1,513	1,545	1,580	1,760	1,995	2,252	2,126	1,869	1,281	1,222	1,148	621	282
	M	12,580	476	528	641	792	742	792	807	819	917	1,020	1,182	1,077	924	567	532	444	233	87
	F	12,660	464	480	525	735	663	721	738	761	843	975	1,070	1,049	945	714	690	704	388	195
Ahmetovci	T	128	3	1	3	5	3	3	4	7	8	11	8	12	13	8	17	12	9	1
	M	59	-	-	1	1	2	1	2	5	5	7	4	7	7	4	6	3	3	1
	F	69	3	1	2	4	1	2	2	2	3	4	4	5	6	4	11	9	6	-

1. Population by age (five year age groups) and by sex, by settlement

(continued)

Territory	Sex	Total	Age																	
			0-4	5-9	10-15	15-19	20-24	25-29	30-34	35-39	40-44	45-49	50-54	55-59	60-64	65-69	70-74	75-79	80-84	85 and over
Blagaj Japra	T	807	30	40	41	49	44	54	58	53	78	63	73	51	59	42	39	23	5	5
	M	412	17	25	17	25	23	25	28	32	38	33	38	26	35	16	20	10	-	4
	F	395	13	15	24	24	21	29	30	21	40	30	35	25	24	26	19	13	5	1
Blagaj Rijeka	T	488	10	22	11	20	31	33	25	41	25	29	59	50	47	15	31	23	10	6
	M	245	5	11	7	8	14	14	15	22	15	15	31	27	27	7	12	9	3	3
	F	243	5	11	4	12	17	19	10	19	10	14	28	23	20	8	19	14	7	3
Blatna	T	367	13	12	20	27	26	10	24	20	25	24	24	27	44	17	15	22	8	9
	M	191	6	6	12	14	13	6	13	11	19	11	10	17	19	11	5	13	2	3
	F	176	7	6	8	13	13	4	11	9	6	13	14	10	25	6	10	9	6	6
Vedovica	T	65	3	-	2	4	10	3	-	2	5	10	12	-	1	2	6	4	1	-
	M	34	2	-	-	2	5	3	-	1	2	5	8	-	1	-	2	3	-	-
	F	31	1	-	2	2	5	-	-	1	3	5	4	-	-	2	4	1	1	-
Velika Žuljevica	T	224	8	2	5	7	10	8	9	3	12	19	20	18	28	18	18	18	16	5
	M	118	2	1	2	3	8	5	4	2	8	9	15	10	18	7	10	6	7	1
	F	106	6	1	3	4	2	3	5	1	4	10	5	8	10	11	8	12	9	4
Velika Rujiška	T	103	1	1	6	5	3	5	3	7	5	16	5	6	9	4	16	6	4	1
	M	57	1	1	4	3	3	3	1	4	2	11	3	4	4	1	7	1	4	-
	F	46	-	-	2	2	-	2	2	3	3	5	2	2	5	3	9	5	-	1
Vitasavci	T	399	26	18	24	23	30	26	27	20	20	27	34	33	29	17	13	18	11	3
	M	207	13	10	12	15	16	16	14	12	9	16	17	18	17	6	7	6	2	1
	F	192	13	8	12	8	14	10	13	8	11	11	17	15	12	11	6	12	9	2
Gornje Vodičevo	T	278	8	5	10	20	17	13	10	17	16	24	22	15	20	22	14	24	17	4
	M	138	2	2	5	9	11	7	6	9	7	13	15	8	7	6	11	12	6	2
	F	140	6	3	5	11	6	6	4	8	9	11	7	7	13	16	3	12	11	2
Gornji Agići	T	244	7	13	8	17	10	12	23	17	19	17	28	23	13	7	11	9	8	2
	M	123	2	7	3	8	6	5	14	8	10	9	13	13	8	2	7	4	3	1
	F	121	5	6	5	9	4	7	9	9	9	8	15	10	5	5	4	5	5	1
Gornji Rakani	T	249	6	8	2	13	15	17	14	14	14	25	25	15	16	9	16	12	3	
	M	121	3	2	2	6	5	10	10	7	5	11	14	15	5	10	3	6	5	2
	F	128	3	6	-	7	10	7	4	7	9	14	11	10	10	6	6	10	7	1
Grabašnica	T	30	-	-	-	3	1	1	1	1	2	2	4	3	2	3	3	2	2	-
	M	16	-	-	-	1	1	1	1	-	1	1	-	3	1	2	2	1	1	-
	F	14	-	-	-	2	-	-	-	1	1	1	4	-	1	1	1	1	1	-
Devetaci	T	70	2	1	-	2	5	5	5	3	3	1	3	8	6	5	7	6	5	3
	M	40	1	1	-	2	3	3	4	3	2	1	-	4	3	4	3	2	3	1
	F	30	1	-	-	-	2	2	1	-	1	-	3	4	3	1	4	4	2	2
Dobrjlin	T	858	33	34	22	44	51	47	55	49	44	66	89	87	76	35	42	45	30	9
	M	442	18	19	13	21	32	29	30	30	21	27	47	41	45	17	20	14	15	3
	F	416	15	15	9	23	19	18	25	19	23	39	42	46	31	18	22	31	15	6
Donje Vodičevo	T	615	34	23	20	28	21	49	39	26	38	28	53	71	57	25	33	37	11	22
	M	313	19	12	10	17	10	26	28	12	19	18	26	36	26	14	17	14	2	7
	F	302	15	11	10	11	11	23	11	14	19	10	27	35	31	11	16	23	9	15
Donji Agići	T	637	21	24	36	35	34	37	43	45	43	49	49	41	56	41	30	27	16	10
	M	341	14	10	17	18	22	25	21	27	24	31	25	24	27	19	13	11	8	5
	F	296	7	14	19	17	12	12	22	18	19	18	24	17	29	22	17	16	8	5
Donji Rakani	T	338	12	23	29	23	13	23	17	21	27	26	27	27	18	17	13	14	6	2
	M	162	6	8	17	11	5	9	4	8	17	18	12	14	6	10	7	7	3	-
	F	176	6	15	12	12	8	14	13	13	10	8	15	13	12	7	6	7	3	2
Johovica	T	98	3	1	3	7	12	5	2	3	7	14	7	4	7	6	3	10	2	2
	M	56	2	1	1	3	5	4	1	2	5	11	6	2	2	2	2	5	2	-
	F	42	1	-	2	4	7	1	1	1	2	3	1	2	5	4	1	5	-	2
Jošava	T	98	3	3	9	14	3	2	4	8	8	8	6	7	7	1	7	7	1	-
	M	51	-	2	6	8	2	-	2	4	5	4	5	3	4	-	2	3	1	-
	F	47	3	1	3	6	1	2	2	4	3	4	1	4	3	1	5	4	-	-
Kršlje	T	434	17	14	16	29	27	29	11	24	29	32	42	32	44	23	20	25	14	6
	M	225	7	8	11	12	16	19	8	14	11	19	27	16	20	13	7	8	6	3
	F	209	10	6	5	17	11	10	3	10	18	13	15	16	24	10	13	17	8	3

1. Population by age (five year age groups) and by sex, by settlement

(continued)

Territory	Sex	Total	Age																	
			0-4	5-9	10-15	15-19	20-24	25-29	30-34	35-39	40-44	45-49	50-54	55-59	60-64	65-69	70-74	75-79	80-84	85 and over
Kuljani	T	83	3	7	1	4	1	4	2	5	1	6	7	10	14	1	6	3	2	6
	M	44	1	5	-	2	1	2	1	3	1	3	5	5	9	-	2	1	1	2
	F	39	2	2	1	2	-	2	1	2	-	3	2	5	5	1	4	2	1	4
Lješjani	T	32	-	1	-	2	1	-	-	4	2	2	1	2	2	7	5	3	-	-
	M	19	-	-	-	2	1	-	-	2	2	2	-	-	1	3	4	2	-	-
	F	13	-	1	-	-	-	-	-	2	-	-	1	2	1	4	1	1	-	-
Mazić	T	84	3	2	2	6	6	6	2	3	6	8	12	8	8	6	2	1	3	-
	M	46	2	2	1	4	2	5	1	1	4	3	7	5	5	2	1	-	1	-
	F	38	1	-	1	2	4	1	1	2	2	5	5	3	3	4	1	1	2	-
Mala Žuljevica	T	62	3	-	1	1	4	2	1	3	1	3	7	7	4	5	10	8	2	-
	M	33	2	-	1	1	3	-	1	1	1	2	5	4	2	2	5	2	1	-
	F	29	1	-	-	-	1	2	-	2	-	1	2	3	2	3	5	6	1	-
Mala Krupska Rujiška	T	384	13	17	19	27	24	13	16	19	22	42	37	27	26	11	24	29	14	4
	M	198	5	6	10	18	15	7	4	13	10	20	19	17	15	8	11	13	6	1
	F	186	8	11	9	9	9	6	12	6	12	22	18	10	11	3	13	16	8	3
Mala Novska Rujiška	T	412	8	12	17	24	27	21	15	23	30	35	44	46	28	26	16	19	17	4
	M	217	5	6	7	13	16	9	10	13	17	19	26	24	13	15	9	9	5	1
	F	195	3	6	10	11	11	12	5	10	13	16	18	22	15	11	7	10	12	3
Maslovare	T	284	11	11	24	24	24	18	13	13	33	26	22	23	8	6	14	5	5	4
	M	145	5	6	13	11	13	10	7	7	15	14	13	15	5	1	5	-	4	1
	F	139	6	5	11	13	11	8	6	6	18	12	9	8	3	5	9	5	1	3
Matavazi	T	466	15	20	18	41	28	33	24	30	26	38	36	43	35	15	12	28	16	8
	M	252	9	13	13	16	18	19	12	18	14	21	23	23	20	6	4	13	8	2
	F	214	6	7	5	25	10	14	12	12	12	17	13	20	15	9	8	15	8	6
Novi Grad	T	9,415	359	403	468	555	514	602	669	621	657	717	807	798	712	538	409	340	168	78
	M	4,453	170	212	262	291	260	305	331	294	329	330	380	363	329	241	153	132	53	18
	F	4,962	189	191	206	264	254	297	338	327	328	387	427	435	383	297	256	208	115	60
Petkovac	T	205	6	5	8	19	8	13	14	16	15	12	16	21	15	13	12	9	3	-
	M	102	3	2	5	8	5	5	12	6	12	6	8	10	7	3	6	2	2	-
	F	103	3	3	3	11	3	8	2	10	3	6	8	11	8	10	6	7	1	-
Poljavnice	T	1,266	53	41	89	83	77	85	73	86	79	100	125	106	90	61	40	44	27	7
	M	630	33	22	43	42	41	51	34	40	35	55	56	60	42	26	24	14	11	1
	F	636	20	19	46	41	36	34	39	46	44	45	69	46	48	35	16	30	16	6
Prusci	T	196	11	6	9	9	2	10	2	9	14	10	19	15	15	11	16	21	10	7
	M	101	8	3	5	5	-	4	2	3	12	5	13	8	6	3	10	8	2	4
	F	95	3	3	4	4	2	6	-	6	2	5	6	7	9	8	6	13	8	3
Ravnice	T	581	22	26	23	31	25	37	37	31	34	40	45	61	49	31	27	28	22	12
	M	262	10	12	11	18	9	14	22	15	16	18	22	31	22	16	8	9	7	2
	F	319	12	14	12	13	16	23	15	16	18	22	23	30	27	15	19	19	15	10
Radomirovac	T	419	16	25	21	30	19	21	18	28	29	35	47	17	28	13	32	29	8	3
	M	204	7	13	10	12	7	12	8	19	16	21	32	9	12	2	13	10	1	-
	F	215	9	12	11	18	12	9	10	9	13	14	15	8	16	11	19	19	7	3
Rakovac	T	19	-	-	-	-	2	-	1	-	2	2	2	-	4	2	2	-	1	1
	M	11	-	-	-	-	1	-	1	-	2	-	2	-	2	1	1	-	-	1
	F	8	-	-	-	-	1	-	-	-	-	2	-	-	2	1	1	-	1	-
Rašće	T	174	8	6	4	8	7	6	10	16	11	8	19	20	10	17	3	11	8	2
	M	93	4	3	2	6	3	2	5	11	7	4	10	10	9	5	2	5	3	2
	F	81	4	3	2	2	4	4	5	5	4	4	9	10	1	12	1	6	5	-
Rudice	T	590	19	29	24	35	37	39	44	42	46	46	54	50	34	29	17	27	13	5
	M	304	10	16	17	19	22	14	26	22	20	24	28	25	19	11	11	12	7	1
	F	286	9	13	7	16	15	25	18	20	26	22	26	25	15	18	6	15	6	4
Svodna	T	1,038	40	43	45	58	60	62	55	69	63	88	83	97	67	44	61	62	28	13
	M	540	22	24	26	35	28	31	32	41	31	49	48	49	34	25	25	27	8	5
	F	498	18	19	19	23	32	31	23	28	32	39	35	48	33	19	36	35	20	8
Sokoliste	T	410	17	18	17	26	24	14	15	30	31	26	47	25	32	19	27	25	9	8
	M	225	12	6	10	17	15	8	9	17	15	15	35	12	18	7	13	9	4	3
	F	185	5	12	7	9	9	6	6	13	16	11	12	13	14	12	14	16	5	5

1. Population by age (five year age groups) and by sex, by settlement

(continued)

Territory	Sex	Total	Age																	
			0-4	5-9	10-15	15-19	20-24	25-29	30-34	35-39	40-44	45-49	50-54	55-59	60-64	65-69	70-74	75-79	80-84	85 and over
Suhača	T	506	13	17	16	28	29	32	34	26	41	59	49	55	27	15	26	20	14	5
	M	256	8	9	11	12	9	17	15	16	21	32	26	34	17	3	10	9	6	1
	F	250	5	8	5	16	20	15	19	10	20	27	23	21	10	12	16	11	8	4
Trgovište	T	274	5	8	8	14	11	14	13	15	25	27	20	28	21	7	20	23	13	2
	M	147	2	4	7	9	5	9	6	12	17	15	13	15	10	4	12	4	3	-
	F	127	3	4	1	5	6	5	7	3	8	12	7	13	11	3	8	19	10	2
Čele	T	165	9	8	13	11	9	6	12	14	16	12	13	11	11	5	6	4	4	1
	M	89	5	3	9	5	7	5	4	8	10	8	8	5	6	2	2	-	2	-
	F	76	4	5	4	6	2	1	8	6	6	4	5	6	5	3	4	4	2	1
Hoziči	T	610	32	25	26	33	29	48	50	34	66	52	62	52	23	23	26	14	10	5
	M	321	16	17	16	15	18	24	28	15	41	23	34	30	11	8	18	3	3	1
	F	289	16	8	10	18	11	24	22	19	25	29	28	22	12	15	8	11	7	4
Cerovica	T	159	7	5	4	13	9	6	8	12	8	12	15	11	8	4	19	9	8	1
	M	85	7	2	2	5	4	4	5	5	5	8	9	6	7	1	7	4	4	-
	F	74	-	3	2	8	5	2	3	7	3	4	6	5	1	3	12	5	4	1
Crna Rijeka	T	106	4	4	1	6	11	6	5	7	12	4	9	9	5	7	6	6	2	2
	M	53	2	2	1	3	5	3	5	3	5	2	5	5	1	4	1	3	2	1
	F	53	2	2	-	3	6	3	-	4	7	2	4	4	4	3	5	3	-	1
Čadavica Gornja	T	240	8	6	8	19	14	11	11	8	18	31	23	15	7	20	18	12	7	4
	M	122	5	4	3	11	7	7	5	5	10	15	13	8	2	8	8	7	3	1
	F	118	3	2	5	8	7	4	6	3	8	16	10	7	5	12	10	5	4	3
Čadavica Donja	T	338	12	11	24	35	24	10	17	22	26	43	21	17	20	16	13	13	10	4
	M	173	2	6	8	19	18	6	9	9	15	23	15	10	10	7	3	7	5	1
	F	165	10	5	16	16	6	4	8	13	11	20	6	7	10	9	10	6	5	3
Čadavica Srednja	T	192	3	7	9	10	13	12	10	13	18	20	20	12	15	5	6	7	9	3
	M	104	1	4	8	6	7	8	6	7	9	13	11	6	8	2	1	1	5	1
	F	88	2	3	1	4	6	4	4	6	9	7	9	6	7	3	5	6	4	2
NOVO GORAŽDE	T	2,915	101	96	81	130	176	217	205	173	166	206	247	306	283	144	131	140	80	33
	M	1,500	49	43	34	63	103	127	101	105	91	107	125	155	146	80	50	63	46	12
	F	1,415	52	53	47	67	73	90	104	68	75	99	122	151	137	64	81	77	34	21
Bašabulići	T	9	-	-	-	-	-	-	-	1	-	-	1	-	1	3	1	1	1	-
	M	4	-	-	-	-	-	-	-	-	-	-	1	-	-	2	-	-	1	-
	F	5	-	-	-	-	-	-	-	1	-	-	-	-	1	1	1	1	-	-
Bogdanići	T	27	-	-	-	3	2	-	2	2	1	3	-	5	4	1	3	1	-	
	M	14	-	-	-	-	2	-	2	1	-	2	-	2	2	-	3	-	-	
	F	13	-	-	-	3	-	-	-	1	1	1	-	3	2	1	-	1	-	
Borak Brdo	T	33	-	2	1	-	3	-	1	2	2	3	5	2	3	4	2	1	1	1
	M	14	-	-	-	-	2	-	-	1	1	1	2	1	1	4	-	-	1	-
	F	19	-	2	1	-	1	-	1	1	1	2	3	1	2	-	2	1	-	1
Bučje	T	22	-	-	-	-	2	2	-	2	1	2	1	3	6	1	-	1	1	-
	M	16	-	-	-	-	2	2	-	1	1	1	-	2	4	1	-	1	1	-
	F	6	-	-	-	-	-	-	-	1	-	1	1	1	2	-	-	-	-	-
Vlahovići	T	31	-	-	1	2	3	1	1	1	2	2	5	3	2	1	1	4	2	-
	M	18	-	-	1	2	2	1	-	1	-	2	2	2	2	-	1	1	1	-
	F	13	-	-	-	-	1	-	1	-	2	-	3	1	-	1	-	3	1	-
Gojčevići	T	14	-	-	-	1	-	1	-	-	-	-	1	3	-	1	3	4	-	-
	M	7	-	-	-	-	-	1	-	-	-	-	-	2	-	1	1	2	-	-
	F	7	-	-	-	1	-	-	-	-	-	-	1	1	-	-	2	2	-	-
Gradac	T	74	2	3	1	4	7	4	3	2	5	7	5	11	8	3	1	2	4	2
	M	36	-	3	-	-	2	3	1	1	3	2	4	3	5	3	-	2	3	1
	F	38	2	-	1	4	5	1	2	1	2	5	1	8	3	-	1	-	1	1
Donje Selo	T	5	-	-	-	-	1	-	-	-	-	2	1	1	-	-	-	-	-	-
	M	2	-	-	-	-	-	-	-	-	-	1	-	1	-	-	-	-	-	-
	F	3	-	-	-	-	1	-	-	-	-	1	1	-	-	-	-	-	-	-
Dragovići	T	12	-	-	-	1	2	2	1	-	-	-	4	2	-	-	-	-	-	-
	M	4	-	-	-	-	-	-	1	-	-	-	2	1	-	-	-	-	-	-
	F	8	-	-	-	1	2	2	-	-	-	-	2	1	-	-	-	-	-	-

1. Population by age (five year age groups) and by sex, by settlement

(continued)

Territory	Sex	Total	Age																			
			0-4	5-9	10-15	15-19	20-24	25-29	30-34	35-39	40-44	45-49	50-54	55-59	60-64	65-69	70-74	75-79	80-84	85 and over		
Dragolji	T	8	-	-	-	-	-	-	-	-	-	1	-	-	-	2	1	-	3	-	1	
	M	5	-	-	-	-	-	-	-	-	-	1	-	-	-	1	1	-	2	-	-	
	F	3	-	-	-	-	-	-	-	-	-	-	-	-	-	1	-	-	1	-	1	
Živojevići	T	11	-	-	-	-	-	2	-	-	1	-	1	-	2	-	2	2	1	-	-	
	M	6	-	-	-	-	-	2	-	-	1	-	-	-	1	-	1	-	1	-	-	
	F	5	-	-	-	-	-	-	-	-	-	-	-	1	-	1	-	1	2	-	-	
Žigovi	T	12	-	-	2	-	-	1	1	-	1	-	2	-	2	1	1	1	-	-	-	
	M	7	-	-	1	-	-	1	-	-	1	-	1	-	1	1	-	1	-	-	-	
	F	5	-	-	1	-	-	-	-	1	-	-	-	1	-	1	-	1	-	-	-	
Žuželo	T	35	-	-	1	4	2	2	3	2	2	4	6	2	1	-	2	3	1	-	-	
	M	17	-	-	1	2	1	1	1	1	1	2	5	1	1	-	-	-	-	-	-	
	F	18	-	-	-	2	1	1	2	1	1	2	1	1	-	-	2	3	1	-	-	
Zakalje	T	29	-	-	-	4	3	3	2	2	3	2	1	3	3	1	2	-	-	-	-	
	M	16	-	-	-	1	3	2	1	1	2	1	-	1	2	1	1	-	-	-	-	
	F	13	-	-	-	3	-	1	1	1	1	1	1	2	1	-	1	-	-	-	-	
Zapljevac	T	41	-	-	-	1	-	1	-	-	-	4	2	7	6	4	6	5	4	1	-	
	M	25	-	-	-	1	-	1	-	-	-	2	1	4	5	1	2	3	4	1	-	
	F	16	-	-	-	-	-	-	-	-	-	2	1	3	1	3	4	2	-	-	-	
Zemegresi	T	3	-	-	-	-	-	-	-	-	-	-	-	1	-	1	-	-	-	-	-	
	M	2	-	-	-	-	-	-	-	-	-	-	-	1	-	1	-	-	-	-	-	
	F	1	-	-	-	-	-	-	-	-	-	-	-	-	-	1	-	-	-	-	-	
Zidine	T	547	28	19	19	33	34	43	45	31	33	51	35	51	45	24	19	18	10	9	-	
	M	266	12	8	7	15	23	21	19	18	22	23	15	28	22	11	8	7	4	3	-	-
	F	281	16	11	12	18	11	22	26	13	11	28	20	23	23	13	11	11	6	6	-	-
Zorlaci	T	15	-	-	-	-	2	-	-	-	1	1	1	1	2	2	2	3	-	-	-	
	M	9	-	-	-	-	2	-	-	-	-	1	1	1	-	1	1	2	-	-	-	
	F	6	-	-	-	-	-	-	-	-	1	-	-	-	2	1	1	1	-	-	-	
Jabuka	T	5	-	-	-	-	-	-	-	-	-	-	-	-	-	-	1	3	1	-	-	
	M	2	-	-	-	-	-	-	-	-	-	-	-	-	-	-	-	1	1	-	-	
	F	3	-	-	-	-	-	-	-	-	-	-	-	-	-	-	1	2	-	-	-	
Kanlići	T	24	2	1	-	-	1	3	-	3	2	-	3	3	-	-	3	2	1	-	-	
	M	12	2	-	-	-	1	2	-	1	1	-	1	2	-	-	1	-	1	-	-	
	F	12	-	1	-	-	-	1	-	2	1	-	2	1	-	-	2	2	-	-	-	
Karauzovići	T	9	-	-	-	-	1	-	-	-	1	-	1	-	-	1	1	1	3	-	-	
	M	5	-	-	-	-	1	-	-	-	1	-	1	-	-	-	1	-	1	-	-	
	F	4	-	-	-	-	-	-	-	-	-	-	-	-	-	1	-	1	2	-	-	
Karovići	T	21	-	-	1	1	3	1	-	1	2	-	4	1	3	1	-	2	1	-	-	
	M	11	-	-	1	1	1	-	-	1	2	-	2	-	1	1	-	1	-	-	-	
	F	10	-	-	-	-	2	1	-	-	-	-	2	1	2	-	-	1	1	-	-	
Kopači	T	127	5	8	3	6	9	10	9	8	2	6	13	10	13	8	6	5	4	2	-	
	M	66	3	1	2	4	4	7	6	5	1	2	6	5	6	5	3	3	3	-	-	
	F	61	2	7	1	2	5	3	3	3	1	4	7	5	7	3	3	2	1	2	-	
Kostenik	T	12	-	-	-	1	1	1	-	-	-	-	-	2	2	1	4	-	-	-	-	
	M	6	-	-	-	-	-	1	-	-	-	-	-	1	1	-	3	-	-	-	-	
	F	6	-	-	-	1	1	-	-	-	-	-	-	1	1	1	1	-	-	-	-	
Krašići	T	36	5	1	-	1	-	6	3	3	2	-	4	2	3	-	-	2	4	-	-	
	M	18	3	-	-	1	-	2	1	3	-	-	2	2	1	-	-	1	2	-	-	
	F	18	2	1	-	-	-	4	2	-	2	-	2	-	2	-	-	1	2	-	-	
Mašići	T	185	7	10	7	4	15	8	10	12	11	19	11	16	18	7	13	12	5	-	-	
	M	86	1	6	2	2	7	4	4	7	3	12	6	7	8	3	5	6	3	-	-	
	F	99	6	4	5	2	8	4	6	5	8	7	5	9	10	4	8	6	2	-	-	
Nevorčići	T	21	-	-	1	1	-	-	2	3	-	2	2	-	3	2	-	2	2	1	-	
	M	10	-	-	-	-	-	-	1	2	-	2	2	-	-	1	-	-	1	1	-	
	F	11	-	-	1	1	-	-	1	1	-	-	-	-	3	1	-	2	1	-	-	
Novakovići	T	2	-	-	-	-	-	-	-	-	-	-	-	-	-	-	-	2	-	-	-	
	M	1	-	-	-	-	-	-	-	-	-	-	-	-	-	-	-	1	-	-	-	
	F	1	-	-	-	-	-	-	-	-	-	-	-	-	-	-	-	1	-	-	-	

1. Population by age (five year age groups) and by sex, by settlement

(continued)

Territory	Sex	Total	Age																	
			0-4	5-9	10-15	15-19	20-24	25-29	30-34	35-39	40-44	45-49	50-54	55-59	60-64	65-69	70-74	75-79	80-84	85 and over
Odžak	T	6	-	-	-	-	-	-	-	-	-	-	-	-	2	4	-	-	-	-
	M	3	-	-	-	-	-	-	-	-	-	-	-	-	1	2	-	-	-	-
	F	3	-	-	-	-	-	-	-	-	-	-	-	-	1	2	-	-	-	-
Podkozara Gornja	T	84	-	5	1	4	4	7	4	10	7	5	7	8	7	3	4	5	2	1
	M	43	-	3	-	3	3	5	-	5	4	3	5	3	3	2	-	2	1	1
	F	41	-	2	1	1	1	2	4	5	3	2	2	5	4	1	4	3	1	-
Podkozara Donja	T	146	6	12	2	3	7	12	12	9	13	7	14	17	12	7	4	6	3	-
	M	77	4	6	2	2	3	9	6	5	8	4	5	7	6	3	2	2	3	-
	F	69	2	6	-	1	4	3	6	4	5	3	9	10	6	4	2	4	-	-
Pribjenovići	T	18	1	1	-	1	3	1	3	-	-	1	4	2	-	-	-	1	-	-
	M	8	-	-	-	-	3	-	1	-	-	-	3	-	-	-	-	1	-	-
	F	10	1	1	-	1	-	1	2	-	-	1	1	2	-	-	-	-	-	-
Prolaz	T	2	-	-	-	-	-	-	-	-	-	-	-	-	2	-	-	-	-	-
	M	1	-	-	-	-	-	-	-	-	-	-	-	-	1	-	-	-	-	-
	F	1	-	-	-	-	-	-	-	-	-	-	-	-	1	-	-	-	-	-
Pršeši	T	11	-	-	-	1	1	-	-	1	-	-	1	1	3	1	1	1	-	-
	M	6	-	-	-	-	1	-	-	1	-	-	-	1	2	-	1	-	-	-
	F	5	-	-	-	1	-	-	-	-	-	-	1	-	1	1	-	1	-	-
Radljevići	T	2	-	-	-	-	-	-	-	-	-	-	-	1	1	-	-	-	-	-
	M	1	-	-	-	-	-	-	-	-	-	-	-	-	1	-	-	-	-	-
	F	1	-	-	-	-	-	-	-	-	-	-	-	-	1	-	-	-	-	-
Rusanj	T	19	-	-	-	-	1	4	2	-	3	2	1	-	2	1	2	1	-	-
	M	12	-	-	-	-	1	3	-	-	3	1	1	-	-	1	1	1	-	-
	F	7	-	-	-	-	-	1	2	-	-	1	-	-	2	-	1	-	-	-
Seoca	T	7	-	-	-	-	-	-	1	-	-	-	-	2	-	-	-	1	2	1
	M	4	-	-	-	-	-	-	1	-	-	-	-	1	-	-	-	-	2	-
	F	3	-	-	-	-	-	-	-	-	-	-	-	-	1	-	-	-	1	1
Slatina	T	351	17	11	11	13	23	23	28	22	18	33	30	39	34	13	15	11	5	5
	M	166	8	4	2	9	13	7	13	17	6	15	17	17	17	6	7	6	1	1
	F	185	9	7	9	4	10	16	15	5	12	18	13	22	17	7	8	5	4	4
Sopotnica	T	485	12	16	15	27	24	50	38	39	32	24	39	58	44	28	13	12	11	3
	M	265	7	9	8	10	14	33	24	21	16	14	22	28	26	15	5	4	7	2
	F	220	5	7	7	17	10	17	14	18	16	10	17	30	18	13	8	8	4	1
Surovi	T	2	-	-	-	-	-	-	-	-	-	-	-	-	-	-	1	1	-	-
	M	1	-	-	-	-	-	-	-	-	-	-	-	-	-	-	-	1	-	-
	F	1	-	-	-	-	-	-	-	-	-	-	-	-	-	-	-	1	-	-
Ustiprača	T	259	6	3	7	7	11	19	23	10	10	18	26	42	31	10	15	10	7	4
	M	144	5	2	2	4	6	12	16	7	7	10	11	25	18	7	3	5	2	2
	F	115	1	1	5	3	5	7	7	3	3	8	15	17	13	3	12	5	5	2
Hajradinovići	T	2	-	-	-	-	-	-	-	-	-	1	-	1	-	-	-	-	-	-
	M	2	-	-	-	-	-	-	-	-	-	1	-	1	-	-	-	-	-	-
	F	-	-	-	-	-	-	-	-	-	-	-	-	-	-	-	-	-	-	-
Hladila	T	49	5	1	3	3	3	3	3	1	3	3	1	5	5	3	2	5	-	-
	M	25	2	-	1	2	2	2	-	1	2	2	-	3	2	2	2	2	-	-
	F	24	3	1	2	1	1	1	3	-	1	1	1	2	3	1	-	3	-	-
Hrid	T	8	-	-	-	-	-	1	-	-	-	-	2	3	-	-	1	1	-	-
	M	5	-	-	-	-	-	1	-	-	-	-	1	2	-	-	1	-	-	-
	F	3	-	-	-	-	-	-	-	-	-	-	-	1	1	-	-	1	-	-
Hrušanj	T	15	-	-	1	-	3	1	1	-	-	-	5	1	1	-	-	-	1	1
	M	9	-	-	1	-	3	-	1	-	-	-	2	1	1	-	-	-	-	-
	F	6	-	-	-	-	-	1	-	-	-	-	3	-	-	-	-	-	1	1
Hubjeri	T	78	5	3	4	7	4	3	9	6	6	6	4	3	8	3	2	3	1	1
	M	42	2	1	3	4	3	2	4	3	3	5	1	2	4	2	-	2	1	-
	F	36	3	2	1	3	1	1	5	3	3	1	3	1	4	1	2	1	-	1
Džuha	T	1	-	-	-	-	-	-	-	-	-	-	-	-	-	-	-	-	1	-
	M	1	-	-	-	-	-	-	-	-	-	-	-	-	-	-	-	-	1	-
	F	-	-	-	-	-	-	-	-	-	-	-	-	-	-	-	-	-	-	-

1. Population by age (five year age groups) and by sex, by settlement

(continued)

Territory	Sex	Total	Age																	
			0-4	5-9	10-15	15-19	20-24	25-29	30-34	35-39	40-44	45-49	50-54	55-59	60-64	65-69	70-74	75-79	80-84	85 and over
OSMACI	T	5,546	265	260	311	384	390	381	409	397	365	414	452	391	378	248	206	168	80	47
	M	2,779	143	138	155	198	192	207	211	213	189	201	240	183	174	124	94	63	34	20
	F	2,767	122	122	156	186	198	174	198	184	176	213	212	208	204	124	112	105	46	27
Borogovo	T	252	22	15	6	10	5	27	19	18	17	16	16	18	30	17	11	4	1	-
	M	132	13	7	2	5	3	13	12	10	12	7	10	6	15	9	7	1	-	-
	F	120	9	8	4	5	2	14	7	8	5	9	6	12	15	8	4	3	1	-
Viličevići	T	394	23	17	28	31	23	25	37	28	25	24	27	25	29	15	18	9	6	4
	M	210	14	12	14	16	10	15	20	17	15	13	16	11	14	9	9	4	1	-
	F	184	9	5	14	15	13	10	17	11	10	11	11	14	15	6	9	5	5	4
Gojčin	T	112	-	5	10	9	5	6	8	8	8	4	9	5	7	7	6	10	2	3
	M	52	-	2	3	5	2	5	3	4	5	3	3	3	4	-	3	5	1	1
	F	60	-	3	7	4	3	1	5	4	3	1	6	2	3	7	3	5	1	2
Zelina	T	113	3	5	5	7	9	6	5	7	4	7	12	13	6	8	4	8	1	3
	M	56	-	1	5	5	3	4	2	5	3	3	7	8	2	3	-	3	-	2
	F	57	3	4	-	2	6	2	3	2	1	4	5	5	4	5	4	5	1	1
Kosovača	T	93	9	2	6	8	10	4	4	7	3	6	11	4	8	5	1	3	2	-
	M	51	6	2	2	4	5	3	3	4	1	4	8	1	3	3	1	1	-	-
	F	42	3	-	4	4	5	1	1	3	2	2	3	3	5	2	-	2	2	-
Kulina	T	144	7	8	8	7	4	10	11	10	7	9	10	16	13	7	12	4	1	-
	M	79	6	4	2	4	-	9	7	6	5	6	4	6	7	2	8	3	-	-
	F	65	1	4	6	3	4	1	4	4	2	3	6	10	6	5	4	1	1	-
Kusonje	T	134	10	8	4	5	7	9	13	15	5	6	6	16	8	8	9	5	-	-
	M	64	3	6	2	3	1	6	8	8	3	2	2	8	2	5	3	2	-	-
	F	70	7	2	2	2	6	3	5	7	2	4	4	8	6	3	6	3	-	-
Matkovac	T	347	10	15	17	24	20	21	22	17	22	33	23	28	28	18	16	15	12	6
	M	166	4	8	8	11	10	10	9	9	9	17	10	15	14	9	9	5	4	5
	F	181	6	7	9	13	10	11	13	8	13	16	13	13	14	9	7	10	8	1
Mahala	T	578	24	29	41	41	55	37	37	44	39	48	53	35	32	23	13	15	8	4
	M	284	17	11	21	22	30	23	17	25	17	19	27	15	16	8	6	5	4	1
	F	294	7	18	20	19	25	14	20	19	22	29	26	20	16	15	7	10	4	3
Osmaci	T	933	40	47	37	65	47	67	63	58	55	65	84	79	80	39	46	33	17	11
	M	463	21	22	19	40	20	30	36	26	30	35	43	40	37	20	19	12	7	6
	F	470	19	25	18	25	27	37	27	32	25	30	41	39	43	19	27	21	10	5
Rakino Brdo	T	222	11	8	13	16	15	18	14	18	16	21	19	11	9	11	7	9	4	2
	M	108	4	3	6	9	7	10	7	12	8	10	11	6	2	7	2	1	2	1
	F	114	7	5	7	7	8	8	7	6	8	11	8	5	7	4	5	8	2	1
Sajtovići	T	232	5	10	14	24	16	10	18	18	17	18	18	13	22	13	7	5	3	1
	M	123	2	8	9	10	8	9	10	10	9	9	11	5	9	9	2	1	2	-
	F	109	3	2	5	14	8	1	8	8	8	9	7	8	13	4	5	4	1	1
Hajvazi	T	504	16	21	39	45	49	27	43	33	41	35	43	30	28	28	13	7	3	3
	M	249	8	15	19	21	28	12	18	16	18	15	25	11	14	17	7	3	1	1
	F	255	8	6	20	24	21	15	25	17	23	20	18	19	14	11	6	4	2	2
Caparde	T	909	48	47	48	53	73	74	65	60	66	80	77	63	51	35	32	20	9	8
	M	440	23	23	25	21	38	39	36	27	34	39	38	29	25	15	13	8	5	2
	F	469	25	24	23	32	35	35	29	33	32	41	39	34	26	20	19	12	4	6
Šeher	T	579	37	23	35	39	52	40	50	56	40	42	44	35	27	14	11	21	11	2
	M	302	22	14	18	22	27	19	23	34	20	19	25	19	10	8	5	9	7	1
	F	277	15	9	17	17	25	21	27	22	20	23	19	16	17	6	6	12	4	1
OŠTRA LUKA	T	2,705	103	134	163	209	99	127	134	197	177	185	205	207	201	137	168	158	73	28
	M	1,386	53	69	90	109	49	70	70	102	104	113	124	99	112	59	63	63	25	12
	F	1,319	50	65	73	100	50	57	64	95	73	72	81	108	89	78	105	95	48	16
Batkovci	T	78	5	12	4	9	-	3	6	5	3	5	4	4	1	3	4	6	3	1
	M	40	3	8	2	6	-	1	2	1	3	4	2	2	1	2	2	-	-	1
	F	38	2	4	2	3	-	2	4	4	-	1	2	2	-	1	2	6	3	-
Budimlić Japra	T	163	4	3	9	17	5	5	4	8	12	9	14	15	12	11	15	11	5	4
	M	83	2	1	5	13	1	3	3	3	5	6	11	7	6	5	5	5	1	1
	F	80	2	2	4	4	4	2	1	5	7	3	3	8	6	6	10	6	4	3

1. Population by age (five year age groups) and by sex, by settlement

(continued)

Territory	Sex	Total	Age																	
			0-4	5-9	10-15	15-19	20-24	25-29	30-34	35-39	40-44	45-49	50-54	55-59	60-64	65-69	70-74	75-79	80-84	85 and over
Garevica	T	19	-	-	1	1	2	-	-	-	2	4	2	1	-	1	3	2	-	-
	M	11	-	-	-	-	2	-	-	-	1	3	1	1	-	1	1	1	-	-
	F	8	-	-	1	1	-	-	-	-	1	1	1	-	-	-	2	1	-	-
Gornja Kozica	T	19	-	1	2	-	-	-	-	1	1	1	2	2	2	3	2	2	-	-
	M	12	-	1	2	-	-	-	-	-	1	1	1	1	2	1	1	1	-	-
	F	7	-	-	-	-	-	-	-	1	-	-	1	1	-	2	1	1	-	-
Gornja Tramošnja	T	79	-	2	6	-	1	1	-	8	5	6	2	2	9	5	8	14	9	1
	M	42	-	-	2	-	1	-	-	5	2	6	2	2	5	3	2	8	4	-
	F	37	-	2	4	-	-	1	-	3	3	-	-	-	4	2	6	6	5	1
Donja Kozica	T	225	7	12	18	10	6	8	12	18	10	12	19	23	14	13	14	4	7	
	M	117	5	8	12	7	3	2	5	9	13	7	8	8	13	5	4	5	1	2
	F	108	2	4	6	3	3	6	7	9	5	3	4	11	10	9	9	9	3	5
Donja Tramošnja	T	1	-	-	-	-	-	-	-	-	-	-	-	-	-	1	-	-	-	-
	M	1	-	-	-	-	-	-	-	-	-	-	-	-	-	1	-	-	-	-
	F	-	-	-	-	-	-	-	-	-	-	-	-	-	-	-	-	-	-	-
Duge Njive	T	49	5	1	2	5	4	3	-	3	5	6	1	4	1	1	1	4	3	-
	M	24	1	1	1	2	3	2	-	1	3	4	1	2	-	-	-	2	1	-
	F	25	4	-	1	3	1	1	-	2	2	2	-	2	1	1	1	2	2	-
Koprivna	T	524	27	22	24	37	21	30	35	40	41	31	36	42	39	30	26	30	8	5
	M	265	13	9	17	18	8	17	17	20	25	16	20	18	22	14	9	16	4	2
	F	259	14	13	7	19	13	13	18	20	16	15	16	24	17	16	17	14	4	3
Marini	T	72	8	7	3	5	2	4	5	3	3	10	7	3	1	-	5	3	2	1
	M	44	7	2	3	3	1	1	4	2	1	8	6	2	-	-	3	-	-	1
	F	28	1	5	-	2	1	3	1	1	2	2	1	1	1	-	2	3	2	-
Mrkalji	T	36	1	1	2	1	3	2	1	1	5	5	3	3	-	2	4	-	1	1
	M	24	1	-	2	-	2	1	1	1	3	3	2	3	-	1	2	-	1	1
	F	12	-	1	-	1	1	1	-	-	2	2	1	-	-	1	2	-	-	-
Ovanjska	T	37	4	2	1	2	-	2	2	2	1	2	2	1	3	5	4	3	1	-
	M	16	1	2	1	1	-	-	1	1	1	2	1	-	2	2	1	-	-	-
	F	21	3	-	-	1	-	2	1	1	-	-	1	1	1	3	3	3	1	-
Oštra Luka	T	767	28	50	53	67	28	40	49	58	50	52	62	59	61	35	42	20	11	2
	M	388	12	25	25	35	14	26	23	33	30	23	40	27	34	14	19	5	3	-
	F	379	16	25	28	32	14	14	26	25	20	29	22	32	27	21	23	15	8	2
Podvidača	T	1	-	-	-	-	-	-	-	-	-	-	-	-	-	-	-	1	-	-
	M	1	-	-	-	-	-	-	-	-	-	-	-	-	-	-	-	1	-	-
	F	-	-	-	-	-	-	-	-	-	-	-	-	-	-	-	-	-	-	-
Sasina	T	2	-	-	-	-	-	-	-	-	-	-	-	-	-	-	1	1	-	-
	M	1	-	-	-	-	-	-	-	-	-	-	-	-	-	-	-	1	-	-
	F	1	-	-	-	-	-	-	-	-	-	-	-	-	-	-	1	-	-	-
Slatina	T	27	2	1	-	-	-	1	-	1	2	1	-	6	4	2	1	3	3	-
	M	13	1	1	-	-	-	-	-	1	2	1	-	3	3	-	-	-	1	-
	F	14	1	-	-	-	-	1	-	-	-	-	-	3	1	2	1	3	2	-
Stara Rijeka	T	60	-	-	3	6	2	3	-	4	2	4	6	4	2	-	6	10	6	2
	M	30	-	-	2	2	2	1	-	2	2	2	4	2	-	-	5	2	3	1
	F	30	-	-	1	4	-	2	-	2	-	2	2	2	2	-	1	8	3	1
Usorci	T	434	9	13	29	46	23	23	18	32	22	29	47	38	33	12	23	24	9	4
	M	222	7	9	14	21	11	16	13	15	8	19	20	20	19	4	7	14	2	3
	F	212	2	4	15	25	12	7	5	17	14	10	27	18	14	8	16	10	7	1
Hadrovci	T	17	-	-	-	-	-	-	-	2	2	3	1	1	2	4	-	2	-	-
	M	12	-	-	-	-	-	-	-	2	2	3	1	-	-	3	-	1	-	-
	F	5	-	-	-	-	-	-	-	-	-	-	-	1	2	1	-	1	-	-
Hazići	T	40	-	3	3	1	2	1	1	5	2	4	4	2	1	2	3	2	4	-
	M	21	-	1	1	1	1	-	-	4	1	2	4	1	1	1	-	-	3	-
	F	19	-	2	2	-	1	1	1	1	1	2	-	1	-	1	3	2	1	-
Halilovci	T	55	3	4	3	2	-	1	1	6	1	3	-	1	7	6	7	6	4	-
	M	19	-	1	1	-	-	-	1	2	1	3	-	-	4	2	2	1	1	-
	F	36	3	3	2	2	-	1	-	4	-	-	-	1	3	4	5	5	3	-

1. Population by age (five year age groups) and by sex, by settlement

(continued)

Territory	Sex	Total	Age																	
			0-4	5-9	10-15	15-19	20-24	25-29	30-34	35-39	40-44	45-49	50-54	55-59	60-64	65-69	70-74	75-79	80-84	85 and over
PALE - REPUBLIKA SRPSKA	T	20,359	890	866	942	1,281	1,350	1,447	1,466	1,294	1,083	1,315	1,654	1,921	1,487	907	951	854	461	190
	M	9,744	457	439	504	632	657	750	702	682	518	633	756	943	706	385	388	342	186	64
	F	10,615	433	427	438	649	693	697	764	612	565	682	898	978	781	522	563	512	275	126
Bjelogorci	T	88	-	-	1	4	6	4	4	3	7	5	6	13	8	3	8	11	4	1
	M	44	-	-	-	2	2	3	4	3	3	4	3	8	4	-	3	2	3	-
	F	44	-	-	1	2	4	1	-	-	4	1	3	5	4	3	5	9	1	1
Bljuštevac	T	269	4	6	15	13	17	16	13	17	19	19	20	19	27	13	19	20	7	5
	M	142	2	3	7	5	12	8	7	12	11	9	9	10	18	4	8	12	2	3
	F	127	2	3	8	8	5	8	6	5	8	10	11	9	9	9	11	8	5	2
Bogovići	T	46	-	1	-	-	1	-	1	-	2	2	5	7	4	5	6	5	4	3
	M	28	-	1	-	-	-	-	1	-	2	1	5	3	2	2	2	5	2	2
	F	18	-	-	-	-	1	-	-	-	-	1	-	4	2	3	4	-	2	1
Brdo	T	81	2	1	-	2	4	4	7	7	1	5	4	11	12	6	7	5	2	1
	M	40	-	-	-	1	3	-	4	5	-	3	2	5	6	2	5	2	2	-
	F	41	2	1	-	1	1	4	3	2	1	2	2	6	6	4	2	3	-	1
Brezovice	T	84	1	3	5	6	6	5	6	4	3	11	9	4	5	3	7	3	3	-
	M	40	-	-	3	3	3	4	3	2	3	5	4	2	2	2	2	2	-	-
	F	44	1	3	2	3	3	1	3	2	-	6	5	2	3	1	5	1	3	-
Brnjica	T	23	-	-	1	-	-	-	2	-	-	1	2	-	3	3	4	2	2	3
	M	11	-	-	1	-	-	-	1	-	-	1	2	-	1	1	2	-	2	-
	F	12	-	-	-	-	-	-	1	-	-	-	-	-	2	2	2	2	-	3
Bud	T	26	-	-	-	1	-	-	-	-	1	2	1	5	4	2	2	5	3	-
	M	13	-	-	-	-	-	-	-	-	1	2	-	3	2	1	2	-	2	-
	F	13	-	-	-	1	-	-	-	-	-	-	1	2	2	1	-	5	1	-
Vinograd	T	30	-	-	1	-	-	2	-	1	2	1	4	3	2	3	-	5	5	1
	M	16	-	-	-	-	-	2	-	-	2	-	4	1	1	2	-	2	1	1
	F	14	-	-	1	-	-	-	-	1	-	1	-	2	1	1	-	3	4	-
Vlahovići	T	40	-	-	-	-	2	3	4	1	-	-	5	6	2	2	5	4	3	3
	M	19	-	-	-	-	1	-	4	1	-	-	2	3	-	1	3	2	1	1
	F	21	-	-	-	-	1	3	-	-	-	-	3	3	2	1	2	2	2	2
Gluhovići	T	4	-	-	-	-	-	1	-	-	-	-	1	1	-	-	-	-	1	-
	M	2	-	-	-	-	-	1	-	-	-	-	-	1	-	-	-	-	-	-
	F	2	-	-	-	-	-	-	-	-	-	-	1	-	-	-	-	-	1	-
Gornja Vinča	T	10	-	-	-	-	-	-	-	1	-	2	1	-	1	2	2	-	-	1
	M	4	-	-	-	-	-	-	-	1	-	1	-	-	-	2	-	-	-	-
	F	6	-	-	-	-	-	-	-	-	-	1	1	-	1	2	-	-	-	1
Gornja Ljubogošta	T	102	3	1	2	7	12	5	5	2	6	9	15	9	8	3	6	4	4	1
	M	48	2	-	2	2	8	1	2	-	3	3	8	5	4	2	3	2	1	-
	F	54	1	1	-	5	4	4	3	2	3	6	7	4	4	1	3	2	3	1
Gornje Pale	T	694	31	39	25	45	44	38	53	53	36	45	56	64	43	39	29	29	18	7
	M	326	14	21	11	23	17	22	23	31	14	22	29	32	19	16	10	12	8	2
	F	368	17	18	14	22	27	16	30	22	22	23	27	32	24	23	19	17	10	5
Gornji Pribanj	T	298	9	10	14	19	11	16	16	20	11	22	29	31	23	16	22	16	9	4
	M	146	2	7	7	10	6	6	7	12	6	14	13	14	16	5	11	5	4	1
	F	152	7	3	7	9	5	10	9	8	5	8	16	17	7	11	11	11	5	3
Gorovići	T	54	2	1	4	2	2	4	2	2	3	5	3	6	2	4	3	3	3	-
	M	26	1	-	3	-	2	1	2	-	1	4	2	4	3	1	1	-	1	-
	F	28	1	1	1	2	-	3	-	2	2	1	1	2	3	1	3	3	2	-
Gradac	T	15	1	1	1	2	-	-	1	2	1	-	-	1	-	1	4	-	-	-
	M	7	1	-	-	2	-	-	-	1	1	-	-	1	-	-	1	-	-	-
	F	8	-	1	1	-	-	-	1	1	-	-	-	-	-	1	3	-	-	-
Gute	T	62	-	-	9	5	3	2	2	4	3	6	5	2	9	-	7	4	-	1
	M	32	-	-	7	3	3	-	-	2	1	3	2	2	5	-	3	1	-	-
	F	30	-	-	2	2	-	2	2	2	2	3	3	-	4	-	4	3	-	1
Donja Vinča	T	6	-	-	-	-	-	-	-	-	1	-	1	1	2	-	1	-	-	-
	M	3	-	-	-	-	-	-	-	-	1	-	-	-	1	-	1	-	-	-
	F	3	-	-	-	-	-	-	-	-	-	-	1	1	1	-	-	-	-	-

1. Population by age (five year age groups) and by sex, by settlement

(continued)

Territory	Sex	Total	Age																	
			0-4	5-9	10-15	15-19	20-24	25-29	30-34	35-39	40-44	45-49	50-54	55-59	60-64	65-69	70-74	75-79	80-84	85 and over
Donja Ljubogošta	T	393	18	10	23	29	25	22	32	14	18	16	38	42	34	18	28	12	6	8
	M	178	7	3	13	12	10	10	19	9	5	6	17	18	21	10	9	4	3	2
	F	215	11	7	10	17	15	12	13	5	13	10	21	24	13	8	19	8	3	6
Jasik	T	117	2	1	6	8	4	4	3	5	6	10	6	10	15	14	10	7	5	1
	M	59	1	-	4	5	3	3	2	1	3	6	5	3	7	7	5	2	2	-
	F	58	1	1	2	3	1	1	1	4	3	4	1	7	8	7	5	5	3	1
Jahorina	T	27	-	-	1	-	1	-	1	2	2	2	1	3	5	2	3	4	-	-
	M	12	-	-	1	-	-	-	1	2	1	1	-	1	2	1	2	-	-	-
	F	15	-	-	-	-	1	-	-	-	1	1	1	2	3	1	1	4	-	-
Jelovci	T	115	1	6	4	7	10	8	4	5	3	12	9	5	11	8	5	10	5	2
	M	51	-	4	1	2	4	4	2	2	1	6	6	3	6	3	-	5	2	-
	F	64	1	2	3	5	6	4	2	3	2	6	3	2	5	5	5	5	3	2
Kadino Selo	T	197	4	8	9	8	13	10	12	14	12	11	19	19	13	15	9	13	5	3
	M	104	1	5	4	5	9	4	5	6	9	7	9	10	8	7	5	7	3	-
	F	93	3	3	5	3	4	6	7	8	3	4	10	9	5	8	4	6	2	3
Kamenica	T	2	-	-	-	-	-	-	-	-	-	-	1	-	-	-	-	1	-	-
	M	1	-	-	-	-	-	-	-	-	-	-	-	-	-	-	-	1	-	-
	F	1	-	-	-	-	-	-	-	-	-	-	1	-	-	-	-	-	-	-
Kosmaj	T	11	-	-	-	-	-	-	1	1	-	-	1	-	2	-	3	1	2	-
	M	6	-	-	-	-	-	-	-	1	-	-	1	-	1	-	1	1	1	-
	F	5	-	-	-	-	-	-	1	-	-	-	-	-	1	-	2	-	1	-
Kostreša	T	8	-	-	-	-	-	-	-	-	-	-	-	1	3	1	3	-	-	-
	M	4	-	-	-	-	-	-	-	-	-	-	-	-	2	-	2	-	-	-
	F	4	-	-	-	-	-	-	-	-	-	-	-	1	1	1	1	-	-	-
Kračule	T	73	5	5	2	1	4	12	4	1	1	6	4	13	5	1	2	3	1	3
	M	35	-	2	2	-	2	7	3	-	-	3	2	6	5	-	1	1	-	1
	F	38	5	3	-	1	2	5	1	1	1	3	2	7	-	1	1	2	1	2
Luke	T	13	1	-	-	-	1	-	1	-	1	-	4	1	1	1	1	-	-	1
	M	7	-	-	-	-	1	-	-	-	1	-	2	-	1	1	1	-	-	-
	F	6	1	-	-	-	-	-	1	-	-	-	2	1	-	-	-	-	-	1
Miošići	T	29	2	-	-	-	-	1	-	2	1	1	-	1	4	5	2	7	3	-
	M	16	1	-	-	-	-	-	-	2	1	1	-	1	2	3	1	2	2	-
	F	13	1	-	-	-	-	1	-	-	-	-	-	-	2	2	1	5	1	-
Modrik	T	21	-	-	-	-	-	-	-	-	-	-	1	8	5	-	3	1	2	1
	M	11	-	-	-	-	-	-	-	-	-	-	1	4	4	-	1	-	1	-
	F	10	-	-	-	-	-	-	-	-	-	-	-	4	1	-	2	1	1	1
Mokro	T	811	32	33	37	57	39	49	58	55	38	52	61	88	68	40	43	38	13	10
	M	420	19	19	28	30	17	31	29	31	19	24	35	43	34	21	19	12	5	4
	F	391	13	14	9	27	22	18	29	24	19	28	26	45	34	19	24	26	8	6
Nehorići	T	113	2	1	5	8	3	2	3	3	8	9	9	12	11	5	12	11	7	2
	M	53	1	1	1	5	2	-	2	1	5	6	6	5	6	1	3	5	2	1
	F	60	1	-	4	3	1	2	1	2	3	3	3	7	5	4	9	6	5	1
Pavlovac	T	5	-	-	-	-	-	-	-	-	-	1	1	2	-	-	-	-	-	1
	M	2	-	-	-	-	-	-	-	-	-	-	-	2	-	-	-	-	-	-
	F	3	-	-	-	-	-	-	-	-	-	1	1	-	-	-	-	-	-	1
Pale	T	12,569	627	566	572	811	887	1,022	980	850	675	811	1,023	1,171	834	500	485	447	226	82
	M	5,910	331	291	298	386	418	517	453	443	313	374	429	575	367	212	196	184	92	31
	F	6,659	296	275	274	425	469	505	527	407	362	437	594	596	467	288	289	263	134	51
Podvitez	T	42	-	1	2	2	3	2	2	1	6	2	2	4	2	4	3	4	1	1
	M	21	-	1	2	2	-	2	1	-	4	2	-	2	1	3	-	1	-	-
	F	21	-	-	-	-	3	-	1	1	2	-	2	2	1	1	3	3	1	1
Podgrab	T	549	17	23	32	42	27	30	26	33	38	36	45	44	45	28	28	31	18	6
	M	274	13	10	17	20	14	17	14	16	22	16	26	20	22	16	11	12	6	2
	F	275	4	13	15	22	13	13	12	17	16	20	19	24	23	12	17	19	12	4
Podložnik	T	11	-	-	-	-	-	-	-	-	-	1	-	2	-	1	3	2	1	1
	M	8	-	-	-	-	-	-	-	-	-	-	-	2	-	1	2	1	1	1
	F	3	-	-	-	-	-	-	-	-	-	1	-	-	-	-	1	1	-	-

1. Population by age (five year age groups) and by sex, by settlement

(continued)

Territory	Sex	Total	Age																	
			0-4	5-9	10-15	15-19	20-24	25-29	30-34	35-39	40-44	45-49	50-54	55-59	60-64	65-69	70-74	75-79	80-84	85 and over
Podmedenik	T	3	-	-	-	-	-	-	-	-	-	-	-	-	-	-	1	2	-	-
	M	2	-	-	-	-	-	-	-	-	-	-	-	-	-	-	1	1	-	-
	F	1	-	-	-	-	-	-	-	-	-	-	-	-	-	-	-	1	-	-
Ponor	T	15	-	-	-	-	-	-	-	-	-	-	-	-	1	1	6	3	3	1
	M	7	-	-	-	-	-	-	-	-	-	-	-	-	1	-	2	1	2	1
	F	8	-	-	-	-	-	-	-	-	-	-	-	-	-	1	4	2	1	-
Prača	T	125	6	3	4	7	5	8	4	3	6	12	13	11	13	5	8	9	6	2
	M	63	3	2	4	3	4	6	1	1	3	7	6	5	8	1	2	3	4	-
	F	62	3	1	-	4	1	2	3	2	3	5	7	6	5	4	6	6	2	2
Prutine	T	156	5	8	7	5	9	10	11	11	9	6	8	24	15	12	5	6	4	1
	M	72	4	5	1	3	4	5	4	6	4	4	3	12	7	6	1	1	2	-
	F	84	1	3	6	2	5	5	7	5	5	2	5	12	8	6	4	5	2	1
Pustopolje	T	783	28	51	50	54	52	36	69	48	52	54	64	61	69	23	29	23	13	7
	M	389	13	25	27	29	28	18	36	21	27	24	42	27	36	10	14	7	3	2
	F	394	15	26	23	25	24	18	33	27	25	30	22	34	33	13	15	16	10	5
Radonjići	T	60	3	2	1	5	5	1	4	4	1	3	4	6	7	7	3	1	2	1
	M	28	-	2	1	2	3	1	2	3	1	1	-	4	3	2	1	1	-	1
	F	32	3	-	-	3	2	-	2	1	-	2	4	2	4	5	2	-	2	-
Rakite	T	6	-	-	-	-	-	-	-	-	2	-	-	-	-	1	1	1	1	-
	M	3	-	-	-	-	-	-	-	-	1	-	-	-	-	-	1	1	-	-
	F	3	-	-	-	-	-	-	-	-	-	1	-	-	-	-	-	-	1	-
Rakovac	T	850	44	36	53	52	70	61	64	55	42	54	63	77	57	36	33	32	15	6
	M	420	24	13	30	31	40	38	31	29	17	32	23	41	28	12	12	13	6	-
	F	430	20	23	23	21	30	23	33	26	25	22	40	36	29	24	21	19	9	6
Rogoušići	T	468	18	23	26	24	32	21	24	29	29	28	22	48	36	31	35	22	15	5
	M	216	6	14	14	10	13	11	13	11	14	15	15	24	17	11	12	10	3	3
	F	252	12	9	12	14	19	10	11	18	15	13	7	24	19	20	23	12	12	2
Rosulje	T	5	-	-	-	-	-	-	-	-	1	-	-	-	-	1	2	1	-	-
	M	2	-	-	-	-	-	-	-	-	1	-	-	-	-	-	-	1	-	-
	F	3	-	-	-	-	-	-	-	-	-	-	-	-	-	-	1	2	-	-
Saice	T	49	1	1	2	5	2	-	3	2	3	-	7	3	5	6	3	1	4	1
	M	24	-	-	2	3	1	-	1	2	1	-	4	1	3	2	3	-	1	-
	F	25	1	1	-	2	1	-	2	-	2	-	3	2	2	4	-	1	3	1
Sinjevo	T	280	12	16	11	14	15	18	21	18	8	19	32	27	14	8	18	12	12	5
	M	130	6	6	3	9	8	9	11	12	4	8	15	14	5	2	7	4	6	1
	F	150	6	10	8	5	7	9	10	6	4	11	17	13	9	6	11	8	6	4
Sjetlina	T	123	-	2	4	7	5	11	8	4	5	11	15	9	10	3	8	6	12	3
	M	71	-	-	2	4	3	9	7	2	3	6	8	4	9	2	2	2	6	2
	F	52	-	2	2	3	2	2	1	2	2	5	7	5	1	1	6	4	6	1
Srednje	T	3	-	-	-	-	-	-	-	-	-	-	-	-	-	-	1	1	1	-
	M	2	-	-	-	-	-	-	-	-	-	-	-	-	-	-	-	1	1	-
	F	1	-	-	-	-	-	-	-	-	-	-	-	-	-	-	-	-	-	-
Stajna	T	28	-	-	-	-	-	1	-	2	-	-	2	2	5	5	4	6	-	1
	M	13	-	-	-	-	-	-	-	2	-	-	-	2	1	2	2	3	-	1
	F	15	-	-	-	-	-	1	-	-	-	-	2	-	4	3	2	3	-	-
Stambolić	T	47	1	1	2	8	9	1	1	3	-	2	5	4	2	-	1	2	3	2
	M	25	1	1	2	7	3	-	1	2	-	2	2	2	-	-	1	-	1	-
	F	22	-	-	-	1	6	1	-	1	-	-	3	2	2	-	-	2	2	2
Sumbulovac	T	51	-	-	1	7	3	-	-	1	6	3	5	6	5	7	4	2	1	-
	M	22	-	-	1	4	1	-	-	-	2	2	3	1	2	4	2	-	-	-
	F	29	-	-	-	3	2	-	-	1	4	1	2	5	3	3	2	2	1	-
Ćemanovići	T	181	7	4	4	7	14	15	12	8	9	13	19	22	16	8	10	9	3	1
	M	89	3	1	2	4	10	8	6	6	5	4	10	13	5	2	5	4	-	1
	F	92	4	3	2	3	4	7	6	2	4	9	9	9	11	6	5	5	3	-
Udež	T	2	-	-	-	-	-	-	-	-	-	-	-	-	-	-	-	-	1	1
	M	1	-	-	-	-	-	-	-	-	-	-	-	-	-	-	-	-	1	-
	F	1	-	-	-	-	-	-	-	-	-	-	-	-	-	-	-	-	-	1

1. Population by age (five year age groups) and by sex, by settlement

(continued)

Territory	Sex	Total	Age																	
			0-4	5-9	10-15	15-19	20-24	25-29	30-34	35-39	40-44	45-49	50-54	55-59	60-64	65-69	70-74	75-79	80-84	85 and over
Hotočina	T	82	-	2	6	7	3	2	2	3	5	5	3	11	15	6	3	7	2	-
	M	44	-	2	3	5	2	2	-	1	2	4	1	4	8	3	2	4	1	-
	F	38	-	-	3	2	1	-	2	2	3	1	2	7	7	3	1	3	1	-
Šip	T	4	1	-	-	-	1	-	-	-	-	-	-	1	-	1	-	-	-	-
	M	2	1	-	-	-	-	-	-	-	-	-	-	-	-	1	-	-	-	-
	F	2	-	-	-	-	1	-	-	-	-	-	-	1	-	-	-	-	-	-
PELAGIČEVO	T	4,358	120	162	181	224	175	175	175	253	296	391	315	340	374	342	326	280	178	51
	M	2,151	57	85	92	119	102	86	83	120	173	211	176	181	187	157	133	108	65	16
	F	2,207	63	77	89	105	73	89	92	133	123	180	139	159	187	185	193	172	113	35
Blaževac	T	318	9	6	14	13	20	16	12	18	23	33	25	21	24	24	23	24	11	2
	M	163	4	2	7	9	11	7	8	8	13	17	15	11	15	11	9	10	4	2
	F	155	5	4	7	4	9	9	4	10	10	16	10	10	9	13	14	14	7	-
Gornja Tramošnica	T	347	6	5	2	3	7	5	12	13	21	30	33	28	43	36	43	34	20	6
	M	157	1	5	-	2	5	1	6	5	13	19	21	14	20	18	11	10	5	1
	F	190	5	-	2	1	2	4	6	8	8	11	12	14	23	18	32	24	15	5
Gornje Ledence	T	10	-	1	1	-	2	1	1	-	1	-	-	2	1	-	-	-	-	-
	M	6	-	1	1	-	1	1	-	-	1	-	-	1	-	-	-	-	-	-
	F	4	-	-	-	-	1	-	1	-	-	-	-	1	1	-	-	-	-	-
Donja Tramošnica	T	381	4	6	3	6	9	10	14	12	24	38	28	40	32	52	48	31	21	3
	M	185	1	4	1	3	5	4	7	8	14	19	15	24	17	25	19	14	4	1
	F	196	3	2	2	3	4	6	7	4	10	19	13	16	15	27	29	17	17	2
Donje Ledence	T	39	-	4	2	2	-	2	4	3	4	-	5	3	4	2	1	3	-	-
	M	18	-	1	1	1	-	1	2	-	3	-	2	1	3	1	1	1	-	-
	F	21	-	3	1	1	-	1	2	3	1	-	3	2	1	1	-	2	-	-
Njivak	T	51	1	2	-	1	2	1	2	2	2	5	6	3	5	4	4	7	3	1
	M	25	-	2	-	-	2	-	2	-	2	3	3	1	3	2	2	2	1	-
	F	26	1	-	-	1	-	1	-	2	-	2	3	2	2	2	2	5	2	1
Orlovo Polje	T	61	2	2	-	1	1	1	3	4	6	9	3	5	3	8	9	3	-	1
	M	30	1	1	-	1	-	1	2	1	2	8	1	3	2	1	5	1	-	-
	F	31	1	1	-	-	1	-	1	3	4	1	2	2	1	7	4	2	-	1
Pelagićevo	T	2,381	78	112	128	169	111	108	101	152	159	215	167	171	182	147	140	128	88	25
	M	1,175	43	56	72	86	62	57	45	70	89	107	86	92	88	63	64	53	33	9
	F	1,206	35	56	56	83	49	51	56	82	70	108	81	79	94	84	76	75	55	16
Porebrice	T	344	14	14	20	19	15	12	12	24	30	23	21	26	32	25	24	16	14	3
	M	166	5	7	6	11	11	5	4	15	15	14	12	14	13	12	7	6	8	1
	F	178	9	7	14	8	4	7	8	9	15	9	9	12	19	13	17	10	6	2
Samarevac	T	133	4	7	8	3	4	10	7	10	5	11	4	14	7	10	11	11	6	1
	M	63	1	4	3	2	2	5	4	6	5	7	3	6	4	4	4	1	2	-
	F	70	3	3	5	1	2	5	3	4	-	4	1	8	3	6	7	10	4	1
Turčić	T	293	2	3	3	7	4	9	7	15	21	27	23	27	41	34	23	23	15	9
	M	163	1	2	1	4	3	4	3	7	16	17	18	14	22	20	11	10	8	2
	F	130	1	1	2	3	1	5	4	8	5	10	5	13	19	14	12	13	7	7
PETROVAC	T	354	13	18	21	13	8	16	21	33	20	23	23	21	27	21	25	23	18	10
	M	169	8	10	9	7	6	6	10	20	10	14	14	8	12	9	9	7	5	5
	F	185	5	8	12	6	2	10	11	13	10	9	9	13	15	12	16	16	13	5
Bunara	T	4	-	-	-	-	-	-	-	1	-	-	-	1	-	-	-	-	2	-
	M	1	-	-	-	-	-	-	-	1	-	-	-	-	-	-	-	-	-	-
	F	3	-	-	-	-	-	-	-	-	-	-	-	1	-	-	-	-	2	-
Drinić	T	336	13	18	21	13	7	15	21	32	18	22	20	20	27	21	24	21	14	9
	M	160	8	10	9	7	5	5	10	19	9	14	11	8	12	9	9	6	4	5
	F	176	5	8	12	6	2	10	11	13	9	8	9	12	15	12	15	15	10	4
Klenovac	T	14	-	-	-	-	1	1	-	-	2	1	3	-	-	-	1	2	2	1
	M	8	-	-	-	-	1	1	-	-	1	-	3	-	-	-	-	1	1	-
	F	6	-	-	-	-	-	-	-	-	1	1	-	-	-	-	1	1	1	1
PETROVO	T	6,317	259	227	256	338	340	397	342	296	339	462	559	560	499	361	424	401	168	89
	M	3,043	142	108	120	184	178	220	183	151	161	232	259	289	241	141	180	159	62	33
	F	3,274	117	119	136	154	162	177	159	145	178	230	300	271	258	220	244	242	106	56

1. Population by age (five year age groups) and by sex, by settlement

(continued)

Territory	Sex	Total	Age																	
			0-4	5-9	10-15	15-19	20-24	25-29	30-34	35-39	40-44	45-49	50-54	55-59	60-64	65-69	70-74	75-79	80-84	85 and over
Kakmuž	T	1,691	61	61	59	83	93	115	86	67	85	115	162	169	148	88	124	104	44	27
	M	823	23	35	31	48	54	61	47	39	37	59	68	90	69	36	44	53	16	13
	F	868	38	26	28	35	39	54	39	28	48	56	94	79	79	52	80	51	28	14
Kaluderica	T	93	2	1	2	4	5	5	-	3	4	11	5	9	10	10	5	10	3	4
	M	51	1	1	1	2	3	3	-	3	2	6	5	4	5	3	4	5	1	2
	F	42	1	-	1	2	2	2	-	-	2	5	-	5	5	7	1	5	2	2
Karanovac	T	1,088	50	53	61	65	55	66	56	57	76	78	83	85	80	62	52	59	30	20
	M	524	31	21	29	28	34	33	29	28	35	46	42	41	44	28	18	21	13	3
	F	564	19	32	32	37	21	33	27	29	41	32	41	44	36	34	34	38	17	17
Krtova	T	137	3	3	5	3	6	5	6	9	3	10	12	16	12	11	10	8	8	7
	M	64	-	2	2	2	2	1	3	7	2	6	6	8	8	3	5	1	3	3
	F	73	3	1	3	1	4	4	3	2	1	4	6	8	4	8	5	7	5	4
Petrovo	T	2,049	92	68	83	108	111	138	112	101	90	156	186	175	146	124	152	139	48	20
	M	981	53	32	37	65	53	87	58	40	47	73	84	89	76	40	74	54	14	5
	F	1,068	39	36	46	43	58	51	54	61	43	83	102	86	70	84	78	85	34	15
Porječina	T	491	27	18	18	26	26	32	31	21	29	42	46	41	36	21	32	28	12	5
	M	226	16	8	8	14	11	18	15	12	12	17	23	21	14	8	12	10	5	2
	F	265	11	10	10	12	15	14	16	9	17	25	23	20	22	13	20	18	7	3
Sočkovac	T	768	24	23	28	49	44	36	51	38	52	50	65	65	67	45	49	53	23	6
	M	374	18	9	12	25	21	17	31	22	26	25	31	36	25	23	23	15	10	5
	F	394	6	14	16	24	23	19	20	16	26	25	34	29	42	22	26	38	13	1
PRIJEDOR	T	80,916	3,208	3,333	3,643	4,980	4,651	5,388	5,373	5,634	5,405	6,210	6,657	6,393	5,930	4,100	4,031	3,509	1,704	767
	M	39,418	1,668	1,727	1,861	2,532	2,366	2,724	2,721	2,900	2,702	3,128	3,373	3,049	2,766	1,922	1,686	1,371	661	261
	F	41,498	1,540	1,606	1,782	2,448	2,285	2,664	2,652	2,734	2,703	3,082	3,284	3,344	3,164	2,178	2,345	2,138	1,043	506
Ališići	T	121	3	4	8	11	3	4	7	12	5	11	12	10	8	5	10	4	4	-
	M	69	2	3	5	6	1	3	3	6	3	7	5	5	6	4	7	2	1	-
	F	52	1	1	3	5	2	1	4	6	2	4	7	5	2	1	3	2	3	-
Babići	T	649	31	29	34	36	30	41	42	47	36	47	45	51	46	52	33	28	15	6
	M	325	17	13	15	18	18	19	19	25	22	24	27	23	22	27	16	9	7	4
	F	324	14	16	19	18	12	22	23	22	14	23	18	28	24	25	17	19	8	2
Bistrica	T	916	51	48	38	48	36	58	65	69	56	57	83	70	68	46	45	41	29	8
	M	470	19	30	20	22	17	32	34	35	37	24	54	39	28	27	23	16	11	2
	F	446	32	18	18	26	19	26	31	34	19	33	29	31	40	19	22	25	18	6
Bišćani	T	861	22	36	32	55	61	81	64	80	65	76	70	69	55	32	31	23	5	4
	M	410	10	19	19	27	30	41	25	49	33	38	31	28	26	11	10	10	2	1
	F	451	12	17	13	28	31	40	39	31	32	38	39	41	29	21	21	13	3	3
Božići	T	93	-	-	3	3	1	-	7	4	6	7	6	6	9	8	10	13	6	4
	M	47	-	-	1	2	1	-	4	4	4	5	4	5	5	2	5	3	2	-
	F	46	-	-	2	1	-	-	3	-	2	2	2	1	4	6	5	10	4	4
Brdani	T	1,259	42	47	57	118	99	111	92	117	106	109	97	69	59	38	50	33	8	7
	M	631	19	24	35	69	56	52	40	61	51	55	49	35	29	18	20	16	2	-
	F	628	23	23	22	49	43	59	52	56	55	54	48	34	30	20	30	17	6	7
Brežićani	T	1,192	42	50	47	61	65	78	64	69	64	85	115	87	107	68	76	74	28	12
	M	594	24	28	25	30	30	39	33	37	32	42	60	48	56	28	36	33	8	5
	F	598	18	22	22	31	35	39	31	32	32	43	55	39	51	40	40	41	20	7
Briševo	T	4	-	-	-	-	-	-	-	-	-	1	-	-	-	1	1	-	-	1
	M	1	-	-	-	-	-	-	-	-	-	-	-	-	-	1	-	-	-	-
	F	3	-	-	-	-	-	-	-	-	-	1	-	-	-	-	1	-	-	1
Busnovi	T	692	19	25	41	43	31	30	32	46	57	55	54	45	54	44	47	46	16	7
	M	337	11	11	22	18	16	18	17	19	33	29	31	21	19	23	19	19	8	3
	F	355	8	14	19	25	15	12	15	27	24	26	23	24	35	21	28	27	8	4
Veliko Palančište	T	425	10	23	17	18	24	29	23	20	23	34	40	40	45	18	17	23	17	4
	M	208	8	11	7	10	13	13	15	11	10	15	20	24	21	10	7	6	7	-
	F	217	2	12	10	8	11	16	8	9	13	19	20	16	24	8	10	17	10	4
Gačani	T	291	6	14	13	11	19	13	10	21	17	27	21	20	30	17	20	20	9	3
	M	147	3	5	5	8	10	8	6	11	10	14	12	13	14	5	11	9	3	-
	F	144	3	9	8	3	9	5	4	10	7	13	9	7	16	12	9	11	6	3

1. Population by age (five year age groups) and by sex, by settlement

(continued)

Territory	Sex	Total	Age																	
			0-4	5-9	10-15	15-19	20-24	25-29	30-34	35-39	40-44	45-49	50-54	55-59	60-64	65-69	70-74	75-79	80-84	85 and over
Gomjenica	T	2,483	97	90	135	164	134	162	145	166	168	184	218	217	155	132	145	99	59	13
	M	1,223	50	46	71	79	71	87	69	90	84	88	115	101	69	69	66	40	24	4
	F	1,260	47	44	64	85	63	75	76	76	84	96	103	116	86	63	79	59	35	9
Gornja Dragotinja	T	305	7	9	11	13	11	13	11	16	29	20	19	29	23	17	30	29	11	7
	M	151	1	9	3	5	3	9	4	10	18	8	12	19	9	7	18	10	3	3
Gornja Jutrogošta	F	154	6	-	8	8	8	4	7	6	11	12	7	10	14	10	12	19	8	4
	T	154	6	1	3	5	8	6	6	6	6	15	9	11	10	11	18	21	8	4
	M	75	3	-	-	3	3	4	3	4	5	8	4	5	4	5	11	7	5	1
Gornja Puharska	F	79	3	1	3	2	5	2	3	2	1	7	5	6	6	6	7	14	3	3
	T	346	12	13	15	16	32	27	18	17	27	33	28	27	22	24	13	14	7	1
	M	167	7	10	7	8	16	15	5	10	15	16	8	13	5	13	6	9	3	1
Gornja Ravska	F	179	5	3	8	8	16	12	13	7	12	17	20	14	17	11	7	5	4	-
	T	66	2	5	2	3	4	3	4	5	7	1	7	6	5	4	3	1	4	-
	M	40	-	3	1	3	3	2	3	4	3	-	5	4	3	2	3	-	1	-
Gornji Volar	F	26	2	2	1	-	1	1	1	1	4	1	2	2	2	2	-	1	3	-
	T	50	1	-	6	8	2	1	2	3	5	3	6	3	4	-	-	2	2	2
	M	27	-	-	4	6	2	1	-	1	3	2	3	1	3	-	-	-	1	-
Gornji Garevci	F	23	1	-	2	2	-	-	2	2	2	1	3	2	1	-	-	2	1	2
	T	81	2	5	2	4	2	5	4	6	9	2	6	6	5	5	5	6	5	2
	M	44	2	4	-	2	1	3	3	3	5	1	4	4	3	3	2	2	2	-
Gornji Jelovac	F	37	-	1	2	2	1	2	1	3	4	1	2	2	2	2	3	4	3	2
	T	329	11	9	14	16	18	15	17	17	21	23	32	31	27	18	21	28	6	5
	M	177	6	3	9	11	10	9	12	8	12	13	20	17	15	8	8	13	1	2
Gornji Orlovci	F	152	5	6	5	5	8	6	5	9	9	10	12	14	12	10	13	15	5	3
	T	497	17	19	11	36	37	28	27	28	27	35	50	51	35	25	27	27	9	8
	M	253	10	7	3	21	21	15	12	15	13	17	33	23	17	11	16	11	5	3
Gradina	F	244	7	12	8	15	16	13	15	13	14	18	17	28	18	14	11	16	4	5
	T	479	14	11	21	35	25	18	11	31	33	53	38	26	27	32	42	39	15	8
	M	260	6	7	11	22	17	9	5	13	18	35	31	15	14	19	16	13	7	2
Dera	F	219	8	4	10	13	8	9	6	18	15	18	7	11	13	13	26	26	8	6
	T	753	33	30	25	46	51	40	52	54	61	66	52	45	55	45	45	33	15	5
	M	349	17	16	14	22	23	20	22	27	29	31	20	22	27	21	18	14	4	2
Donja Dragotinja	F	404	16	14	11	24	28	20	30	27	32	35	32	23	28	24	27	19	11	3
	T	500	14	21	19	36	27	40	31	28	21	47	50	39	40	18	21	27	16	5
	M	265	8	15	7	27	17	24	16	15	10	23	26	23	17	13	6	9	8	1
Donja Ravska	F	235	6	6	12	9	10	16	15	13	11	24	24	16	23	5	15	18	8	4
	T	45	-	-	-	-	-	-	1	1	2	3	3	4	8	8	5	4	4	2
	M	26	-	-	-	-	-	-	1	1	2	3	1	1	5	3	4	1	2	2
Donji Volar	F	19	-	-	-	-	-	-	-	-	-	-	2	3	3	5	1	3	2	-
	T	160	6	3	6	7	12	6	4	6	12	16	16	10	15	8	14	13	4	2
	M	85	2	2	5	5	7	4	2	4	6	9	13	2	7	7	6	4	-	-
Donji Garevci	F	75	4	1	1	2	5	2	2	2	6	7	3	8	8	1	8	9	4	2
	T	763	56	43	40	42	38	70	62	56	52	55	73	34	42	29	31	25	14	1
	M	401	27	23	26	23	17	42	34	36	28	28	40	20	22	9	11	10	5	-
Donji Orlovci	F	362	29	20	14	19	21	28	28	20	24	27	33	14	20	20	20	15	9	1
	T	2,236	99	93	108	163	141	146	162	176	149	165	165	170	169	93	93	86	39	19
	M	1,125	49	54	59	80	69	80	90	95	79	89	87	86	73	46	37	30	14	8
Žune	F	1,111	50	39	49	83	72	66	72	81	70	76	78	84	96	47	56	56	25	11
	T	97	3	3	3	3	3	10	4	1	2	5	9	13	11	2	12	11	1	1
	M	50	2	1	3	1	1	7	1	-	1	1	6	10	7	-	2	7	-	-
Zecovi	F	47	1	2	-	2	2	3	3	1	1	4	3	3	4	2	10	4	1	1
	T	353	12	20	35	23	13	14	25	45	22	22	16	31	21	26	14	11	1	2
	M	176	4	11	22	16	9	6	11	26	9	12	10	13	7	10	5	4	-	1
Jaruge	F	177	8	9	13	7	4	8	14	19	13	10	6	18	14	16	9	7	1	1
	T	196	7	8	15	9	10	14	9	12	14	11	14	19	21	8	11	8	4	2
	M	84	3	3	6	3	4	6	4	5	5	6	7	8	11	5	4	4	-	-
Jaruge	F	112	4	5	9	6	6	8	5	7	9	5	7	11	10	3	7	4	4	2

1. Population by age (five year age groups) and by sex, by settlement

(continued)

Territory	Sex	Total	Age																	
			0-4	5-9	10-15	15-19	20-24	25-29	30-34	35-39	40-44	45-49	50-54	55-59	60-64	65-69	70-74	75-79	80-84	85 and over
Jelička	T	362	14	13	13	28	19	12	14	17	25	38	28	23	16	29	29	25	16	3
	M	176	4	8	7	13	11	3	10	7	14	27	20	12	5	9	12	9	5	-
	F	186	10	5	6	15	8	9	4	10	11	11	8	11	11	20	17	16	11	3
Jugovci	T	320	10	7	14	10	32	27	27	13	12	28	35	31	8	18	19	20	9	-
	M	164	6	4	8	5	14	15	18	8	2	13	22	16	3	9	9	9	3	-
	F	156	4	3	6	5	18	12	9	5	10	15	13	15	5	9	10	11	6	-
Kalajevo	T	70	3	2	2	7	4	2	4	4	5	9	1	6	2	5	5	6	3	-
	M	37	-	1	1	5	2	1	3	3	1	7	1	2	-	4	1	4	1	-
	F	33	3	1	1	2	2	1	1	1	4	2	-	4	2	1	4	2	2	-
Kamičani	T	2,307	92	106	117	159	162	173	160	186	172	200	164	176	153	84	91	63	41	8
	M	1,092	41	46	59	75	77	85	77	86	80	107	89	77	73	39	37	22	19	3
	F	1,215	51	60	58	84	85	88	83	100	92	93	75	99	80	45	54	41	22	5
Kevljani	T	746	27	20	27	44	55	51	59	58	72	56	55	53	66	34	29	30	6	4
	M	363	14	13	14	18	29	27	29	27	40	23	31	22	34	17	9	13	3	-
	F	383	13	7	13	26	26	24	30	31	32	33	24	31	32	17	20	17	3	4
Kozarac	T	2,585	93	93	83	120	135	141	157	169	195	231	234	219	228	172	152	96	50	17
	M	1,238	49	44	44	62	69	72	68	90	102	124	110	91	100	85	63	36	22	7
	F	1,347	44	49	39	58	66	69	89	79	93	107	124	128	128	87	89	60	28	10
Kozaruša	T	2,538	83	112	115	169	181	182	184	197	192	180	157	177	195	134	121	92	42	25
	M	1,198	41	64	63	89	92	86	92	94	79	85	78	71	84	61	50	39	19	11
	F	1,340	42	48	52	80	89	96	92	103	113	95	79	106	111	73	71	53	23	14
Krivaja	T	603	25	26	26	34	23	26	31	44	41	51	46	43	43	42	50	34	17	1
	M	317	10	16	14	15	13	12	22	29	30	31	26	23	15	20	26	11	4	-
	F	286	15	10	12	19	10	14	9	15	11	20	20	20	28	22	24	23	13	1
Lamovita	T	1,528	59	52	71	109	111	88	91	95	91	131	138	116	102	73	82	79	30	10
	M	757	28	21	32	58	54	44	46	50	45	67	82	56	53	36	37	32	12	4
	F	771	31	31	39	51	57	44	45	45	46	64	56	60	49	37	45	47	18	6
Ljeskare	T	386	18	18	20	27	22	25	20	25	23	39	37	17	24	17	25	19	8	2
	M	192	6	11	7	14	13	15	11	14	12	22	20	9	13	6	12	4	2	1
	F	194	12	7	13	13	9	10	9	11	11	17	17	8	11	11	13	15	6	1
Ljubija	T	1,921	56	65	93	128	117	108	98	104	120	149	180	146	140	124	105	108	52	28
	M	941	29	31	49	60	62	59	59	49	64	76	91	77	64	59	46	36	19	11
	F	980	27	34	44	68	55	49	39	55	56	73	89	69	76	65	59	72	33	17
Malo Palančište	T	101	-	3	2	7	2	5	5	6	9	4	11	12	10	12	6	5	2	-
	M	57	-	3	1	5	1	4	3	4	6	1	7	4	5	8	3	-	2	-
	F	44	-	-	1	2	1	1	2	2	3	3	4	8	5	4	3	5	-	-
Marini	T	129	1	4	6	5	6	4	2	3	10	10	11	10	5	8	12	18	11	3
	M	68	-	1	4	3	4	2	-	3	3	7	5	9	4	4	4	9	5	1
	F	61	1	3	2	2	2	2	2	-	7	3	6	1	1	4	8	9	6	2
Marička	T	1,004	31	42	48	72	51	46	44	56	81	84	70	76	75	61	67	59	28	13
	M	491	14	17	26	31	23	23	23	36	47	48	39	47	27	29	26	21	11	3
	F	513	17	25	22	41	28	23	21	20	34	36	31	29	48	32	41	38	17	10
Mijakovci	T	437	21	22	23	33	36	24	16	33	27	30	41	26	33	21	20	17	8	6
	M	215	11	8	11	10	18	11	10	21	15	16	25	10	19	13	8	4	3	2
	F	222	10	14	12	23	18	13	6	12	12	14	16	16	14	8	12	13	5	4
Miska Glava	T	344	14	5	7	15	20	18	14	14	18	31	30	36	33	17	27	29	12	4
	M	175	8	3	5	6	10	9	7	6	8	18	21	24	17	11	9	11	2	-
	F	169	6	2	2	9	10	9	7	8	10	13	9	12	16	6	18	18	10	4
Niševići	T	672	18	25	36	29	32	44	34	36	32	54	67	55	63	35	39	34	28	11
	M	331	6	12	19	12	19	20	20	21	24	24	38	31	29	20	13	13	8	2
	F	341	12	13	17	17	13	24	14	15	8	30	29	24	34	15	26	21	20	9
Ništavci	T	191	5	20	7	7	3	12	13	14	13	14	11	17	17	13	12	8	3	2
	M	98	2	10	4	6	1	8	9	6	7	6	7	7	11	3	5	5	-	1
	F	93	3	10	3	1	2	4	4	8	6	8	4	10	6	10	7	3	3	1
Omarska	T	3,006	93	120	152	230	165	197	161	207	212	257	257	218	147	138	117	59	19	
	M	1,492	55	60	83	109	80	101	80	100	107	137	128	132	104	76	60	50	22	8
	F	1,514	38	60	69	121	85	96	81	107	105	120	129	125	114	71	78	67	37	11

1. Population by age (five year age groups) and by sex, by settlement

(continued)

Territory	Sex	Total	Age																	
			0-4	5-9	10-15	15-19	20-24	25-29	30-34	35-39	40-44	45-49	50-54	55-59	60-64	65-69	70-74	75-79	80-84	85 and over
Orlovača	T	2,918	160	166	136	214	193	220	199	224	198	231	235	238	168	85	95	86	41	29
	M	1,452	84	87	65	108	99	105	102	116	92	118	118	123	97	37	36	34	22	9
	F	1,466	76	79	71	106	94	115	97	108	106	113	117	115	71	48	59	52	19	20
Pejići	T	302	15	11	13	20	21	17	19	18	29	21	22	29	19	16	16	10	3	3
	M	156	9	7	6	12	11	10	9	9	15	12	12	16	8	10	7	2	1	-
	F	146	6	4	7	8	10	7	10	9	14	9	10	13	11	6	9	8	2	3
Petrov Gaj	T	875	28	32	57	62	55	45	42	50	56	94	86	55	35	53	48	45	25	7
	M	454	13	18	30	37	27	33	19	22	23	53	58	23	19	19	24	23	10	3
	F	421	15	14	27	25	28	12	23	28	33	41	28	32	16	34	24	22	15	4
Petrovo	T	1,388	47	62	54	83	91	96	73	103	101	102	125	110	103	70	66	63	31	8
	M	714	26	34	26	45	50	55	37	53	50	60	69	52	56	32	28	24	16	1
	F	674	21	28	28	38	41	41	36	50	51	42	56	58	47	38	38	39	15	7
Prijedor	T	27,970	1,213	1,141	1,189	1,555	1,503	1,997	2,091	1,928	1,730	2,014	2,325	2,345	2,140	1,381	1,293	1,213	603	309
	M	13,201	658	570	600	794	744	980	1,048	965	831	944	1,075	1,055	977	626	517	466	240	111
	F	14,769	555	571	589	761	759	1,017	1,043	963	899	1,070	1,250	1,290	1,163	755	776	747	363	198
Rakelići	T	605	18	29	26	33	32	44	24	30	34	54	50	46	51	34	41	34	20	5
	M	299	7	21	13	15	21	21	11	17	19	28	25	24	23	16	16	15	7	-
	F	306	11	8	13	18	11	23	13	13	15	26	25	22	28	18	25	19	13	5
Rakovčani	T	535	14	8	39	38	36	25	26	39	45	50	47	34	37	32	27	22	12	4
	M	275	7	7	22	20	21	15	15	20	23	27	26	13	19	14	9	10	5	2
	F	260	7	1	17	18	15	10	11	19	22	23	21	21	18	18	18	12	7	2
Rajša	T	124	4	3	2	10	6	5	5	5	7	9	11	5	15	10	14	10	3	-
	M	61	2	1	1	4	4	3	3	3	2	6	7	3	5	6	6	5	-	-
	F	63	2	2	1	6	2	2	2	2	5	3	4	2	10	4	8	5	3	-
Rasavci	T	784	45	48	33	45	38	52	51	49	42	69	71	71	54	40	33	29	5	9
	M	411	24	26	16	25	16	24	27	28	23	43	37	39	25	19	14	15	4	6
	F	373	21	22	17	20	22	28	24	21	19	26	34	32	29	21	19	14	1	3
Rizvanovići	T	503	15	17	18	24	25	33	40	36	32	32	45	53	45	28	20	28	10	2
	M	228	7	4	10	13	14	13	22	19	14	15	23	15	22	12	10	12	3	-
	F	275	8	13	8	11	11	20	18	17	18	17	22	38	23	16	10	16	7	2
Saničani	T	565	17	25	26	50	33	25	41	54	46	44	32	38	34	29	34	14	13	10
	M	278	11	12	8	27	17	12	19	24	28	24	15	20	15	16	12	7	5	6
	F	287	6	13	18	23	16	13	22	30	18	20	17	18	19	13	22	7	8	4
Tisova	T	101	3	2	3	8	7	8	2	8	15	7	9	5	5	7	3	7	1	1
	M	56	2	2	2	3	5	3	2	6	6	4	6	4	2	4	1	3	1	-
	F	45	1	-	1	5	2	5	-	2	9	3	3	1	3	3	2	4	-	1
Tomašica	T	515	15	36	26	46	17	31	24	39	41	44	44	34	23	21	28	28	15	3
	M	265	6	22	12	24	9	17	9	23	25	30	24	24	10	11	8	7	4	-
	F	250	9	14	14	22	8	14	15	16	16	14	20	10	13	10	20	21	11	3
Trnopolje	T	2,275	92	93	111	168	149	159	175	183	178	158	170	134	180	113	97	68	31	16
	M	1,108	44	51	58	78	76	74	89	92	88	80	84	63	90	51	46	27	11	6
	F	1,167	48	42	53	90	73	85	86	91	90	78	86	71	90	62	51	41	20	10
Hambarine	T	906	25	33	55	68	40	44	52	63	69	69	57	75	78	55	67	36	14	6
	M	425	14	19	22	42	23	22	25	30	34	40	23	34	25	26	28	15	2	1
	F	481	11	14	33	26	17	22	27	33	35	29	34	41	53	29	39	21	12	5
Hrnići	T	492	18	22	24	23	20	34	49	48	46	25	43	36	32	27	23	13	4	5
	M	239	12	13	12	9	11	15	20	25	24	11	18	17	17	11	14	9	-	1
	F	253	6	9	12	14	9	19	29	23	22	14	25	19	15	16	9	4	4	4
Čikote	T	206	6	7	12	8	11	13	8	9	12	23	17	18	16	6	17	10	8	5
	M	104	4	4	7	3	9	6	6	5	7	10	12	7	10	2	4	3	4	1
	F	102	2	3	5	5	2	7	2	4	5	13	5	11	6	4	13	7	4	4
Crna Dolina	T	200	5	6	6	21	8	4	19	15	13	13	15	14	15	17	16	7	2	4
	M	103	3	3	3	7	5	2	12	8	9	6	8	8	9	7	8	4	1	-
	F	97	2	3	3	14	3	2	7	7	4	7	7	6	6	10	8	3	1	4
Čarakovo	T	1,079	42	38	44	77	79	71	79	74	80	95	97	93	59	61	47	25	13	5
	M	539	25	22	29	44	40	34	48	44	39	41	50	49	21	26	18	7	2	-
	F	540	17	16	15	33	39	37	31	30	41	54	47	44	38	35	29	18	11	5

1. Population by age (five year age groups) and by sex, by settlement

(continued)

Territory	Sex	Total	Age																	
			0-4	5-9	10-15	15-19	20-24	25-29	30-34	35-39	40-44	45-49	50-54	55-59	60-64	65-69	70-74	75-79	80-84	85 and over
Čejreci	T	383	17	16	25	12	23	29	30	31	30	33	20	23	30	20	22	9	8	5
	M	200	13	8	15	6	12	17	16	16	14	14	9	14	13	10	12	5	3	3
	F	183	4	8	10	6	11	12	14	15	16	19	11	9	17	10	10	4	5	2
Čirkin Polje	T	2,500	121	124	120	147	149	188	188	187	147	151	203	198	183	113	99	98	54	30
	M	1,206	63	65	48	71	74	98	101	95	70	73	91	96	98	51	44	35	21	12
	F	1,294	58	59	72	76	75	90	87	92	77	78	112	102	85	62	55	63	33	18
Šurkovac	T	44	-	-	1	2	2	-	1	1	2	8	6	4	1	2	6	6	2	-
	M	25	-	-	-	2	-	-	1	1	-	7	5	2	1	-	1	4	1	-
	F	19	-	-	1	-	2	-	-	-	2	1	1	2	-	2	5	2	1	-
PRNJAVOR	T	34,357	1,554	1,572	1,828	2,250	1,786	2,001	2,136	2,404	2,212	2,314	2,476	2,501	2,548	2,096	2,020	1,504	807	348
	M	16,675	796	804	926	1,221	920	1,022	1,056	1,201	1,127	1,154	1,251	1,157	1,213	946	906	586	295	94
	F	17,682	758	768	902	1,029	866	979	1,080	1,203	1,085	1,160	1,225	1,344	1,335	1,150	1,114	918	512	254
Babanovci	T	188	11	5	8	13	12	13	13	10	11	14	12	23	16	7	5	9	5	1
	M	93	6	3	4	7	5	7	8	7	3	6	5	12	8	6	2	1	3	-
	F	95	5	2	4	6	7	6	5	3	8	8	7	11	8	1	3	8	2	1
Brezik	T	125	7	8	19	8	6	4	6	13	9	4	4	6	13	2	6	4	5	1
	M	61	4	5	7	3	4	2	3	6	6	2	3	3	5	-	3	2	2	1
	F	64	3	3	12	5	2	2	3	7	3	2	1	3	8	2	3	2	3	-
Velika Ilova	T	699	28	33	41	39	32	27	37	44	47	54	39	37	50	61	53	45	20	12
	M	328	15	15	19	20	20	17	13	25	21	27	21	12	26	31	23	18	3	2
	F	371	13	18	22	19	12	10	24	19	26	27	18	25	24	30	30	27	17	10
Vršani	T	372	11	17	28	23	12	18	19	37	18	20	27	21	28	30	31	25	5	2
	M	186	4	10	12	12	6	11	8	23	10	13	12	12	15	13	16	7	1	1
	F	186	7	7	16	11	6	7	11	14	8	7	15	9	13	17	15	18	4	1
Gajevi	T	148	4	12	11	16	11	10	5	11	11	14	7	11	6	1	7	7	4	-
	M	68	-	5	5	8	7	3	4	4	5	8	5	7	2	-	3	2	-	-
	F	80	4	7	6	8	4	7	1	7	6	6	2	4	4	1	4	5	4	-
Galjipovci	T	186	5	4	6	18	9	7	5	8	22	15	7	14	15	22	12	13	3	1
	M	92	2	3	2	10	6	4	2	4	11	9	1	6	7	9	6	8	1	1
	F	94	3	1	4	8	3	3	3	4	11	6	6	8	8	13	6	5	2	-
Gornja Ilova	T	754	33	27	41	63	32	30	41	66	49	45	55	44	59	53	58	33	14	11
	M	361	17	13	15	34	18	8	22	33	24	25	29	20	37	21	23	13	6	3
	F	393	16	14	26	29	14	22	19	33	25	20	26	24	22	32	35	20	8	8
Gornja Mravica	T	578	22	24	34	43	32	23	30	42	39	50	35	36	44	46	29	29	18	2
	M	289	10	13	22	24	16	16	17	19	21	21	26	16	20	24	9	12	3	-
	F	289	12	11	12	19	16	7	13	23	18	29	9	20	24	22	20	17	15	2
Gornji Vijačani	T	621	19	13	19	36	35	27	30	43	49	37	39	58	58	62	47	22	17	10
	M	320	6	6	11	21	18	15	20	24	32	21	26	27	26	28	21	10	6	2
	F	301	13	7	8	15	17	12	10	19	17	16	13	31	32	34	26	12	11	8
Gornji Galjipovci	T	250	9	6	9	14	28	13	9	12	14	26	22	10	13	18	20	16	8	3
	M	118	5	2	3	7	15	7	4	7	6	14	9	7	6	8	10	6	2	-
	F	132	4	4	6	7	13	6	5	5	8	12	13	3	7	10	10	10	6	3
Gornji Palačkovci	T	821	31	24	41	51	36	45	46	48	41	55	63	56	62	65	62	51	35	9
	M	393	15	11	20	29	25	17	24	29	18	26	35	30	26	28	22	23	11	4
	F	428	16	13	21	22	11	28	22	19	23	29	28	26	36	37	40	28	24	5
Gornji Smrtići	T	1,084	52	54	71	62	42	66	69	72	66	61	68	79	80	62	86	52	26	16
	M	525	30	27	34	35	20	24	34	37	35	30	33	36	36	34	43	22	11	4
	F	559	22	27	37	27	22	42	35	35	31	31	35	43	44	28	43	30	15	12
Gornji Štrpci	T	1,157	62	46	59	82	41	74	65	80	71	65	82	77	88	67	81	66	35	16
	M	581	30	22	36	46	24	34	33	41	44	34	43	38	42	30	38	28	14	4
	F	576	32	24	23	36	17	40	32	39	27	31	39	39	46	37	43	38	21	12
Grabik Ilova	T	530	18	19	22	31	33	24	24	30	43	35	26	46	35	42	46	36	15	5
	M	252	11	6	13	19	13	13	13	15	20	15	12	25	14	14	25	16	7	1
	F	278	7	13	9	12	20	11	11	15	23	20	14	21	21	28	21	20	8	4
Gusak	T	179	16	10	6	8	17	15	16	11	5	10	13	13	5	11	7	5	8	3
	M	93	9	6	4	4	9	8	11	6	2	7	7	4	1	6	4	1	4	-
	F	86	7	4	2	4	8	7	5	5	3	3	6	9	4	5	3	4	4	3

1. Population by age (five year age groups) and by sex, by settlement

(continued)

Territory	Sex	Total	Age																	
			0-4	5-9	10-15	15-19	20-24	25-29	30-34	35-39	40-44	45-49	50-54	55-59	60-64	65-69	70-74	75-79	80-84	85 and over
Doline	T	167	13	8	8	15	11	13	13	11	16	10	14	12	10	3	4	2	3	1
	M	84	3	4	4	11	6	7	8	5	8	6	5	6	6	1	2	1	1	-
	F	83	10	4	4	4	5	6	5	6	8	4	9	6	4	2	2	1	2	1
Donja Ilova	T	511	27	19	28	29	35	31	13	27	36	32	40	26	33	41	45	28	12	9
	M	242	15	8	12	18	22	15	5	14	11	16	20	12	17	18	18	14	5	2
Donja Mravica	F	269	12	11	16	11	13	16	8	13	25	16	20	14	16	23	27	14	7	7
	T	386	20	24	18	29	20	24	17	29	29	27	37	29	18	22	16	19	4	4
	M	194	7	14	5	18	11	15	9	8	19	14	23	12	10	12	6	6	3	2
Donji Vijačani	F	192	13	10	13	11	9	9	8	21	10	13	14	17	8	10	10	13	1	2
	T	1,195	37	48	68	93	70	53	50	60	85	92	103	82	83	72	83	68	35	13
	M	604	22	22	37	53	38	35	28	32	31	49	62	38	44	33	39	26	15	-
Donji Galjipovci	F	591	15	26	31	40	32	18	22	28	54	43	41	44	39	39	44	42	20	13
	T	433	28	24	24	29	21	38	38	31	23	35	26	28	26	18	18	15	9	2
	M	217	20	15	15	12	10	21	19	13	12	17	14	14	11	6	5	6	7	-
Donji Palačkovci	F	216	8	9	9	17	11	17	19	18	11	18	12	14	15	12	13	9	2	2
	T	359	9	16	15	14	19	20	22	24	19	12	26	31	43	29	20	18	16	6
	M	157	2	8	7	6	12	12	8	13	10	5	10	16	14	17	6	7	3	1
Donji Smrtići	F	202	7	8	8	8	7	8	14	11	9	7	16	15	29	12	14	11	13	5
	T	452	24	16	23	25	33	32	22	25	21	41	34	32	33	23	26	23	13	6
	M	218	15	3	14	17	20	15	13	9	8	20	17	14	15	10	16	9	2	1
Donji Štrpci	F	234	9	13	9	8	13	17	9	16	13	21	17	18	13	10	14	11	5	
	T	1,061	38	57	60	74	39	50	65	73	60	61	61	85	72	87	87	53	25	14
	M	517	23	31	31	38	19	25	26	40	35	29	31	45	28	34	47	24	8	3
Drenova	F	544	15	26	29	36	20	25	39	33	25	32	30	40	44	53	40	29	17	11
	T	446	11	17	26	44	22	22	27	27	30	42	30	18	23	40	27	23	14	3
	M	225	8	10	16	22	16	9	14	14	17	23	16	10	8	18	10	10	3	1
Jadovica	F	221	3	7	10	22	6	13	13	13	13	19	14	8	15	22	17	13	11	2
	T	63	-	1	-	2	5	7	4	4	3	8	6	5	7	1	5	4	1	-
	M	35	-	1	-	-	3	4	2	4	3	4	2	4	1	3	1	-	-	
Jasik	F	28	-	-	-	2	2	3	2	-	-	5	2	3	3	-	2	3	1	-
	T	282	10	16	18	31	11	16	16	21	30	23	10	17	25	8	10	13	4	3
	M	140	6	10	10	15	3	10	9	9	12	16	4	7	12	4	3	7	3	-
Karać	F	142	4	6	8	16	8	6	7	12	18	7	6	10	13	4	7	6	1	3
	T	111	6	7	5	1	9	8	12	4	4	6	9	10	13	5	5	6	-	1
	M	58	3	2	4	1	5	5	7	2	1	2	4	6	7	4	3	2	-	-
Kokori	F	53	3	5	1	-	4	3	5	2	3	4	5	4	6	1	2	4	-	1
	T	358	18	13	15	26	15	24	26	20	21	21	28	28	27	11	21	23	16	5
	M	170	9	4	6	14	6	12	15	9	9	14	17	13	18	4	11	5	3	1
Konjuhovci	F	188	9	9	9	12	9	12	11	11	12	7	11	15	9	7	10	18	13	4
	T	1,029	58	57	46	59	45	66	87	77	71	57	89	87	78	61	43	27	14	7
	M	489	28	32	23	30	26	33	43	38	34	29	37	38	34	32	17	10	4	1
Kremna	F	540	30	25	23	29	19	33	44	39	37	28	52	49	44	29	26	17	10	6
	T	847	31	32	22	57	48	52	44	48	47	54	67	72	74	55	64	40	24	16
	M	423	13	20	12	39	24	22	25	23	27	26	26	34	39	26	32	18	10	7
Kulaši	F	424	18	12	10	18	24	30	19	25	20	28	41	38	35	29	32	22	14	9
	T	477	16	17	28	37	33	26	20	34	37	34	27	27	31	38	29	24	13	6
	M	243	9	11	14	21	14	17	7	18	21	15	15	16	15	16	11	12	7	4
Lišnja	F	234	7	6	14	16	19	9	13	16	16	19	12	11	16	22	18	12	6	2
	T	891	22	26	49	65	42	33	46	64	78	71	70	51	70	63	68	36	30	7
	M	455	15	16	31	41	23	16	22	27	42	33	44	27	33	29	23	17	12	4
Lužani	F	436	7	10	18	24	19	17	24	37	36	38	26	24	37	34	45	19	18	3
	T	209	7	13	12	12	12	15	11	18	15	19	18	8	12	10	12	10	3	2
	M	110	5	10	6	5	6	8	3	11	5	12	11	5	4	3	8	4	2	2
Maćino Brdo	F	99	2	3	6	7	6	7	8	7	10	7	7	3	8	7	4	6	1	-
	T	231	15	8	18	13	21	19	16	8	19	23	16	12	18	12	4	2	5	2
	M	112	10	4	7	6	11	9	8	6	9	8	10	5	9	4	3	-	3	-
Maćino Brdo	F	119	5	4	11	7	10	10	8	2	10	15	6	7	9	8	1	2	2	2

1. Population by age (five year age groups) and by sex, by settlement

(continued)

Territory	Sex	Total	Age																	
			0-4	5-9	10-15	15-19	20-24	25-29	30-34	35-39	40-44	45-49	50-54	55-59	60-64	65-69	70-74	75-79	80-84	85 and over
Mravica	T	288	9	10	13	21	11	17	13	16	17	29	24	22	26	20	15	15	4	6
	M	135	2	6	7	13	7	11	6	9	9	9	13	11	10	7	7	6	1	1
	F	153	7	4	6	8	4	6	7	7	8	20	11	11	16	13	8	9	3	5
Mračaj	T	135	5	6	5	12	3	10	6	8	6	10	13	11	9	13	10	3	3	2
	M	67	4	3	4	7	-	5	2	5	4	3	7	7	6	3	5	1	1	-
	F	68	1	3	1	5	3	5	4	3	2	7	6	4	3	10	5	2	2	2
Mujinci	T	181	11	7	9	11	9	6	15	9	11	9	11	17	14	12	8	13	6	3
	M	87	5	4	2	4	4	1	9	7	6	6	6	10	10	4	5	3	1	-
	F	94	6	3	7	7	5	5	6	2	5	3	5	7	4	8	3	10	5	3
Naseobina Babanovci	T	673	39	46	43	60	42	52	45	49	46	55	51	41	29	28	20	16	10	1
	M	324	15	26	23	29	16	26	20	24	20	24	29	23	13	13	12	5	5	1
	F	349	24	20	20	31	26	26	25	25	26	31	22	18	16	15	8	11	5	-
Naseobina Lišnja	T	277	17	14	17	14	13	15	19	23	14	11	17	18	24	20	14	16	6	5
	M	134	9	6	8	10	7	5	11	14	9	5	7	8	8	8	9	5	4	1
	F	143	8	8	9	4	6	10	8	9	5	6	10	10	16	12	5	11	2	4
Naseobina Hrvačani	T	73	4	4	3	3	6	5	5	2	4	3	8	10	6	4	2	2	2	-
	M	35	-	3	2	1	1	3	3	-	3	1	5	5	4	1	1	1	1	-
	F	38	4	1	1	2	5	2	2	2	1	2	3	5	2	3	1	1	1	-
Novo Selo	T	88	6	5	2	5	2	7	5	4	4	6	7	8	6	2	6	6	5	2
	M	41	3	1	1	2	1	4	2	3	3	1	4	3	5	1	2	3	1	1
	F	47	3	4	1	3	1	3	3	1	1	5	3	5	1	1	4	3	4	1
Okolica	T	824	48	61	54	61	57	54	72	62	49	67	63	63	50	31	12	11	6	3
	M	403	18	32	23	33	34	25	32	31	25	31	37	32	23	15	5	3	3	1
	F	421	30	29	31	28	23	29	40	31	24	36	26	31	27	16	7	8	3	2
Orašje	T	169	4	7	16	12	4	4	5	15	13	6	8	8	17	9	17	13	7	4
	M	81	1	2	6	7	3	2	3	8	11	4	5	4	8	3	9	3	-	2
	F	88	3	5	10	5	1	2	2	7	2	2	3	4	9	6	8	10	7	2
Otpočivaljka	T	124	5	6	11	6	3	2	7	11	9	12	11	10	5	9	4	9	3	1
	M	71	2	4	9	3	-	2	3	8	7	8	7	5	2	5	2	3	1	-
	F	53	3	2	2	3	3	-	4	3	2	4	4	5	3	4	2	6	2	1
Paramije	T	175	6	6	12	12	8	6	9	16	19	11	8	12	16	10	13	7	3	1
	M	91	3	4	3	8	5	2	4	10	13	9	4	6	7	6	5	1	1	-
	F	84	3	2	9	4	3	4	5	6	6	2	4	6	9	4	8	6	2	1
Pečeneg Ilova	T	841	40	40	47	40	39	43	57	56	30	46	51	77	53	75	51	45	39	12
	M	400	20	17	21	23	22	17	29	32	15	24	21	35	27	37	25	14	18	3
	F	441	20	23	26	17	17	26	28	24	15	22	30	42	26	38	26	31	21	9
Popovići	T	548	18	16	19	34	32	25	27	32	42	36	46	42	32	32	51	41	15	8
	M	262	7	9	11	21	16	15	12	12	25	18	25	22	16	16	18	13	6	-
	F	286	11	7	8	13	16	10	15	20	17	18	21	20	16	16	33	28	9	8
Potočani	T	842	36	51	43	75	62	45	46	60	66	62	58	45	62	42	37	33	10	9
	M	426	17	28	20	36	36	30	23	31	30	37	38	18	33	20	18	9	1	1
	F	416	19	23	23	39	26	15	23	29	36	25	20	27	29	22	19	24	9	8
Prnjavor	T	7,651	405	365	423	437	404	570	612	611	473	507	607	662	601	353	289	188	107	37
	M	3,587	211	179	211	236	195	298	286	280	218	236	257	270	296	147	139	71	43	14
	F	4,064	194	186	212	201	209	272	326	331	255	271	350	392	305	206	150	117	64	23
Prosjek	T	302	21	17	17	25	11	10	15	21	19	19	20	16	23	7	22	20	13	6
	M	146	14	10	5	10	5	4	10	8	12	14	12	7	10	2	8	9	4	2
	F	156	7	7	12	15	6	6	5	13	7	5	8	9	13	5	14	11	9	4
Puraći	T	269	15	14	10	19	11	15	21	23	16	18	19	24	21	19	12	6	6	-
	M	130	7	8	6	8	4	9	11	12	12	8	10	11	9	6	6	1	2	-
	F	139	8	6	4	11	7	6	10	11	4	10	9	13	12	13	6	5	4	-
Ralućinac	T	48	2	1	1	4	4	1	3	2	2	6	4	3	2	5	6	1	1	-
	M	21	-	-	1	2	2	1	1	1	1	3	2	2	-	3	2	-	-	-
	F	27	2	1	-	2	2	-	2	1	1	3	2	1	2	2	4	1	1	-
Ratkovac	T	598	19	35	39	41	50	40	36	47	44	51	45	45	42	17	18	19	7	3
	M	290	11	15	19	20	26	19	20	26	24	18	25	21	21	8	5	10	1	1
	F	308	8	20	20	21	24	21	16	21	20	33	20	24	21	9	13	9	6	2

1. Population by age (five year age groups) and by sex, by settlement

(continued)

Territory	Sex	Total	Age																	
			0-4	5-9	10-15	15-19	20-24	25-29	30-34	35-39	40-44	45-49	50-54	55-59	60-64	65-69	70-74	75-79	80-84	85 and over
Skakavci	T	227	8	14	15	8	8	9	20	21	11	9	7	19	17	15	15	17	11	3
	M	124	4	11	10	7	4	5	14	14	5	7	3	5	9	8	7	3	7	1
	F	103	4	3	5	1	4	4	6	7	6	2	4	14	8	7	8	14	4	2
Srpcovi	T	161	5	10	5	4	7	7	8	10	11	9	9	11	17	14	20	9	2	3
	M	75	4	3	3	1	2	3	5	6	5	5	3	5	9	5	9	7	-	-
	F	86	1	7	2	3	5	4	3	4	6	4	6	6	8	9	11	2	2	3
Hrvačani	T	405	12	23	14	29	15	17	24	26	21	19	26	27	41	40	29	18	14	10
	M	192	6	11	7	10	7	11	15	18	9	13	13	12	20	16	11	6	5	2
	F	213	6	12	7	19	8	6	9	8	12	6	13	15	21	24	18	12	9	8
Crkvena	T	468	15	18	23	40	16	11	21	35	38	27	30	20	34	45	41	31	18	5
	M	218	6	5	15	20	7	5	8	19	21	15	12	12	13	21	18	13	7	1
	F	250	9	13	8	20	9	6	13	16	17	12	18	8	21	24	23	18	11	4
Čivčije	T	228	9	7	16	19	7	5	17	23	7	14	10	16	12	10	29	17	6	4
	M	116	5	4	7	12	3	4	9	11	6	7	9	8	8	5	12	4	1	1
	F	112	4	3	9	7	4	1	8	12	1	7	1	8	4	5	17	13	5	3
Čorle	T	395	25	19	15	21	21	22	19	29	28	25	23	21	32	26	39	15	11	4
	M	202	15	14	9	7	9	9	12	17	21	16	7	10	14	14	16	8	3	1
	F	193	10	5	6	14	12	13	7	12	7	9	16	11	18	12	23	7	8	3
Šarinci	T	510	24	21	28	34	14	18	13	29	40	32	42	21	34	43	53	43	12	9
	M	261	15	12	15	19	7	9	7	7	24	23	28	14	15	22	17	19	4	4
	F	249	9	9	13	15	7	9	6	22	16	9	14	7	19	21	36	24	8	5
Šereg Ilova	T	306	10	13	14	24	20	23	15	12	17	18	23	17	25	20	24	17	8	6
	M	144	4	7	11	18	9	13	5	5	9	4	14	6	7	11	8	7	4	2
	F	162	6	6	3	6	11	10	10	7	8	14	9	11	18	9	16	10	4	4
Šibovska	T	232	13	10	11	11	15	11	13	15	11	20	19	8	17	18	16	13	9	2
	M	106	7	5	5	6	6	4	5	7	5	10	9	3	7	8	7	6	4	2
	F	126	6	5	6	5	9	7	8	8	6	10	10	5	10	10	9	7	5	-
Štivor	T	119	5	5	5	6	3	6	4	5	5	4	6	16	13	9	10	13	4	-
	M	53	4	3	1	2	1	4	2	1	3	-	2	7	4	7	7	4	1	-
	F	66	1	2	4	4	2	2	2	4	2	4	4	9	9	2	3	9	3	-
RIBNIK	T	5,851	239	247	307	335	269	280	277	350	384	374	431	467	522	400	366	316	207	80
	M	2,900	117	134	151	160	130	147	155	182	224	218	235	243	239	181	148	122	88	26
	F	2,951	122	113	156	175	139	133	122	168	160	156	196	224	283	219	218	194	119	54
Busije	T	135	1	1	5	5	6	3	2	6	5	12	6	11	16	11	21	10	9	5
	M	72	1	1	4	2	2	2	1	2	4	9	3	5	6	5	10	6	6	3
	F	63	-	-	1	3	4	1	1	4	1	3	3	6	10	6	11	4	3	2
Veljašnica	T	210	9	14	6	14	12	11	18	10	16	11	13	22	15	19	8	3	6	3
	M	99	4	9	1	8	6	6	8	5	9	4	5	11	6	9	3	2	3	-
	F	111	5	5	5	6	6	5	10	5	7	7	8	11	9	10	5	1	3	3
Velje	T	108	5	2	9	7	4	9	9	8	8	6	4	13	2	8	8	1	5	-
	M	55	2	-	3	6	2	4	7	3	5	3	2	7	1	2	4	1	3	-
	F	53	3	2	6	1	2	5	2	5	3	3	2	6	1	6	4	-	2	-
Gornja Previja	T	107	2	3	5	6	1	8	4	11	4	5	10	15	17	6	5	2	1	2
	M	53	1	2	1	5	-	5	2	7	2	3	7	5	6	4	2	-	-	1
	F	54	1	1	4	1	1	3	2	4	2	2	3	10	11	2	3	2	1	1
Gornja Slatina	T	103	3	3	6	3	2	4	7	6	5	4	13	8	13	5	7	7	3	4
	M	44	-	-	2	1	2	2	5	2	4	2	7	7	4	2	1	2	1	-
	F	59	3	3	4	2	-	2	2	4	1	2	6	1	9	3	6	5	2	4
Gornje Ratkovo	T	220	11	5	8	12	16	8	6	7	15	21	15	19	8	19	16	13	14	7
	M	108	5	2	4	4	6	5	5	6	9	13	11	12	4	7	4	3	5	3
	F	112	6	3	4	8	10	3	1	1	6	8	4	7	4	12	12	10	9	4
Gornje Sokolovo	T	46	3	-	-	1	2	-	3	3	1	2	2	3	8	6	3	3	4	2
	M	25	2	-	-	1	1	-	3	3	1	2	1	1	3	2	2	2	1	-
	F	21	1	-	-	-	1	-	-	-	-	-	-	1	2	5	4	1	1	3
Gornji Vrbjani	T	436	17	20	24	16	13	13	18	27	25	20	36	30	34	37	27	37	33	9
	M	213	9	9	12	6	9	4	12	17	14	16	23	15	15	14	13	9	15	1
	F	223	8	11	12	10	4	9	6	10	11	4	13	15	19	23	14	28	18	8

1. Population by age (five year age groups) and by sex, by settlement

(continued)

Territory	Sex	Total	Age																	
			0-4	5-9	10-15	15-19	20-24	25-29	30-34	35-39	40-44	45-49	50-54	55-59	60-64	65-69	70-74	75-79	80-84	85 and over
Gornji Ribnik	T	674	43	30	37	29	35	36	36	43	48	44	49	53	47	45	35	39	21	4
	M	329	21	15	21	9	16	14	24	20	29	22	28	29	19	24	12	15	9	2
	F	345	22	15	16	20	19	22	12	23	19	22	21	24	28	21	23	24	12	2
Donja Prevlja	T	404	16	18	17	34	25	28	22	29	37	21	30	26	38	22	22	14	2	3
	M	191	5	9	10	12	13	15	13	14	22	12	13	9	18	11	7	6	1	1
	F	213	11	9	7	22	12	13	9	15	15	9	17	17	20	11	15	8	1	2
Donja Slatina	T	117	2	8	6	9	2	4	7	13	8	3	3	5	21	9	5	8	4	-
	M	58	1	4	-	4	-	2	3	8	7	3	3	3	9	5	2	2	2	-
	F	59	1	4	6	5	2	2	4	5	1	-	-	2	12	4	3	6	2	-
Donje Ratkovo	T	108	1	-	1	3	4	5	3	3	6	12	11	14	14	3	15	9	3	1
	M	55	1	-	-	1	2	4	3	3	4	6	5	8	7	-	7	2	1	1
	F	53	-	-	1	2	2	1	-	-	2	6	6	6	7	3	8	7	2	-
Donji Vrbjani	T	385	11	13	12	15	8	9	5	13	19	24	26	31	46	32	41	40	32	8
	M	182	6	5	7	6	5	4	2	10	10	17	17	11	26	14	13	13	15	1
	F	203	5	8	5	9	3	5	3	3	9	7	9	20	20	18	28	27	17	7
Donji Ribnik	T	395	18	13	18	33	28	17	21	23	29	27	30	39	30	14	20	22	9	4
	M	211	10	10	6	18	16	10	11	11	16	15	18	20	18	7	8	10	4	3
	F	184	8	3	12	15	12	7	10	12	13	12	12	19	12	7	12	12	5	1
Dragoraj	T	124	1	4	7	6	8	6	2	8	5	6	9	14	12	14	8	4	5	5
	M	58	-	1	4	4	3	3	1	3	2	4	4	7	6	6	5	1	3	1
	F	66	1	3	3	2	5	3	1	5	3	2	5	7	6	8	3	3	2	4
Zableće	T	567	21	31	39	38	29	32	30	38	46	44	46	35	43	31	26	21	11	6
	M	289	13	24	20	19	18	16	15	17	28	24	18	17	19	13	13	9	5	1
	F	278	8	7	19	19	11	16	15	21	18	20	28	18	24	18	13	12	6	5
Ljubine	T	24	-	-	-	-	-	1	1	1	-	1	4	1	8	5	1	-	1	-
	M	13	-	-	-	-	-	1	1	1	-	-	2	1	3	3	1	-	-	-
	F	11	-	-	-	-	-	-	-	-	-	-	1	2	-	5	2	-	-	1
Rastoka	T	700	30	33	42	43	43	38	35	48	44	51	53	54	51	41	37	37	15	5
	M	347	17	16	20	21	15	22	21	27	20	29	27	31	22	22	15	15	5	2
	F	353	13	17	22	22	28	16	14	21	24	22	26	23	29	19	22	22	10	3
Sitnica	T	177	6	11	14	13	5	5	8	7	15	10	14	12	15	22	8	9	3	-
	M	88	3	7	6	6	3	3	1	3	10	6	8	5	10	9	2	6	-	-
	F	89	3	4	8	7	2	2	7	4	5	4	6	7	5	13	6	3	3	-
Sredice	T	194	8	6	14	11	6	13	11	11	10	10	17	18	19	6	18	10	4	2
	M	101	4	5	6	5	3	8	6	6	7	6	8	10	10	1	8	7	1	-
	F	93	4	1	8	6	3	5	5	5	3	4	9	8	9	5	10	3	3	2
Stražice	T	126	6	5	9	6	3	6	5	4	11	4	7	7	19	10	11	7	3	3
	M	60	2	3	3	4	-	5	2	1	8	2	2	5	7	3	6	4	1	2
	F	66	4	2	6	2	3	1	3	3	3	2	5	2	12	7	5	3	2	1
Treskavac	T	54	4	1	1	-	-	3	4	1	5	2	3	7	8	5	5	2	-	3
	M	29	2	-	1	-	-	1	3	1	3	2	3	6	3	3	1	-	-	-
	F	25	2	1	-	-	-	2	1	-	2	-	-	1	5	2	4	2	-	3
Crkveno	T	36	-	-	-	-	1	-	-	2	2	3	4	2	2	7	4	6	2	1
	M	19	-	-	-	-	1	-	-	2	2	1	3	2	-	1	3	1	2	1
	F	17	-	-	-	-	-	-	-	-	-	2	1	-	2	6	1	5	-	-
Čadavica	T	401	21	26	27	31	16	21	20	28	20	31	26	28	36	23	15	12	17	3
	M	201	8	12	20	18	7	11	6	10	8	17	17	16	17	14	6	6	5	3
	F	200	13	14	7	13	9	10	14	18	12	14	9	12	19	9	9	6	12	-
ROGATICA	T	10,302	502	473	409	586	521	623	657	651	548	653	816	954	843	494	594	543	311	124
	M	5,053	249	246	207	318	263	313	352	342	295	349	417	445	403	215	259	226	109	45
	F	5,249	253	227	202	268	258	310	305	309	253	304	399	509	440	279	335	317	202	79
Agarovići	T	48	-	2	1	1	1	1	1	2	5	1	2	4	2	5	9	6	5	-
	M	26	-	2	-	1	1	1	1	-	4	-	2	2	1	1	4	3	3	-
	F	22	-	-	1	-	-	-	-	2	1	1	-	2	1	4	5	3	2	-
Babljak	T	68	3	3	1	11	3	3	1	5	7	5	6	1	4	2	7	4	2	-
	M	35	1	2	1	7	-	3	-	1	5	3	5	-	3	-	3	1	-	-
	F	33	2	1	-	4	3	-	1	4	2	2	1	1	1	2	4	3	2	-

1. Population by age (five year age groups) and by sex, by settlement

(continued)

Territory	Sex	Total	Age																	
			0-4	5-9	10-15	15-19	20-24	25-29	30-34	35-39	40-44	45-49	50-54	55-59	60-64	65-69	70-74	75-79	80-84	85 and over
Begzadići	T	35	2	-	3	-	1	-	-	1	3	2	2	3	2	5	4	5	2	-
	M	20	2	-	3	-	-	-	-	1	1	2	1	3	1	2	2	2	-	-
	F	15	-	-	-	-	1	-	-	-	2	-	1	-	1	3	2	3	2	-
Berkovići	T	41	-	-	2	1	4	2	-	-	1	4	10	4	2	2	1	5	3	-
	M	18	-	-	2	-	1	2	-	-	-	-	5	3	1	1	-	2	1	-
	F	23	-	-	-	1	3	-	-	-	1	4	5	1	1	1	1	3	2	-
Beći	T	35	3	2	1	2	-	1	2	5	1	-	2	1	2	5	3	3	2	-
	M	16	2	1	-	-	-	-	1	3	1	-	2	-	-	3	2	1	-	-
	F	19	1	1	1	2	-	1	1	2	-	-	-	1	2	2	1	2	2	-
Beheći	T	22	-	-	-	2	1	-	2	1	3	-	-	2	3	1	1	4	2	-
	M	11	-	-	-	1	1	-	2	-	3	-	-	-	2	-	-	2	-	-
	F	11	-	-	-	1	-	-	-	1	-	-	-	2	1	1	1	2	2	-
Bjelogorci	T	37	-	2	1	3	2	4	2	2	1	3	3	3	3	2	3	2	1	-
	M	20	-	-	1	1	1	3	2	1	-	2	3	1	2	1	1	1	-	-
	F	17	-	2	-	2	1	1	-	1	1	1	-	2	1	1	2	1	1	-
Blažujevići	T	65	-	3	1	1	4	3	2	-	3	7	10	8	6	7	2	5	2	1
	M	30	-	-	1	-	1	-	2	-	3	5	5	2	2	4	1	3	1	-
	F	35	-	3	-	1	3	3	-	-	-	2	5	6	4	3	1	2	1	1
Božine	T	43	3	2	2	2	2	2	1	-	1	2	1	5	4	6	1	8	1	-
	M	19	1	1	-	2	1	1	-	-	-	-	1	3	2	3	1	3	-	-
	F	24	2	1	2	-	1	1	1	-	1	2	-	2	2	3	-	5	1	-
Borika	T	137	4	7	7	6	4	8	5	10	7	5	11	18	5	6	14	13	6	1
	M	69	3	4	3	6	1	3	3	8	4	3	5	10	2	2	3	6	3	-
	F	68	1	3	4	-	3	5	2	2	3	2	6	8	3	4	11	7	3	1
Borovac	T	7	-	-	-	-	-	-	1	-	-	-	-	2	1	-	3	-	-	-
	M	4	-	-	-	-	-	-	1	-	-	-	-	1	-	-	2	-	-	-
	F	3	-	-	-	-	-	-	-	-	-	-	-	1	1	-	1	-	-	-
Borovsko	T	7	-	1	1	-	-	-	1	-	-	-	1	1	1	1	-	-	-	-
	M	3	-	-	-	-	-	-	-	-	-	-	1	1	-	1	-	-	-	-
	F	4	-	1	1	-	-	-	1	-	-	-	-	-	1	-	-	-	-	-
Brankovići	T	121	9	3	5	1	5	9	6	11	3	9	15	7	6	5	9	9	8	1
	M	65	6	1	2	1	2	6	3	8	-	4	12	4	3	3	2	3	4	1
	F	56	3	2	3	-	3	3	3	3	3	5	3	3	3	2	7	6	4	-
Brda	T	7	-	-	-	-	-	-	-	-	1	-	-	-	-	1	2	3	-	-
	M	4	-	-	-	-	-	-	-	-	1	-	-	-	-	-	1	2	-	-
	F	3	-	-	-	-	-	-	-	-	-	-	-	-	-	1	1	1	-	-
Brezje	T	26	-	-	-	2	1	1	1	2	3	2	5	1	1	1	3	-	3	-
	M	14	-	-	-	1	1	1	-	1	3	1	2	1	-	-	2	-	1	-
	F	12	-	-	-	1	-	-	1	1	-	1	3	-	1	1	1	-	2	-
Brčigovo	T	50	1	3	3	7	-	-	2	6	4	4	5	4	5	1	2	2	-	1
	M	25	1	1	-	3	-	-	-	3	3	3	3	3	1	-	1	2	-	1
	F	25	-	2	3	4	-	-	2	3	1	1	2	1	4	1	1	-	-	-
Burati	T	25	-	-	-	-	1	-	-	1	3	5	5	5	2	1	-	2	-	
	M	14	-	-	-	-	1	-	-	1	1	3	3	4	1	-	-	-	-	
	F	11	-	-	-	-	-	-	-	-	2	2	2	1	1	1	-	2	-	
Varošiste	T	45	-	-	-	-	1	1	1	2	2	-	2	5	8	8	6	7	1	1
	M	25	-	-	-	-	1	1	1	2	1	-	2	6	4	2	3	1	1	
	F	20	-	-	-	-	-	-	-	-	1	-	2	3	2	4	4	4	-	-
Vragolovi	T	16	-	-	-	-	-	-	1	-	-	-	-	2	1	3	5	3	1	
	M	6	-	-	-	-	-	-	-	-	-	-	-	1	-	1	2	1	1	
	F	10	-	-	-	-	-	-	1	-	-	-	-	1	1	2	3	2	-	
Vratar	T	36	-	-	-	-	1	1	2	4	-	1	2	3	8	5	3	5	1	
	M	17	-	-	-	-	-	1	1	3	-	-	-	-	6	2	2	2	-	
	F	19	-	-	-	-	1	-	1	1	-	1	2	3	2	3	1	3	1	
Vrelo	T	13	-	1	-	-	-	2	-	-	-	1	3	1	2	1	2	-	-	
	M	7	-	-	-	-	2	-	-	-	-	-	2	-	1	-	2	-	-	
	F	6	-	1	-	-	-	-	-	-	-	1	1	1	1	1	-	-	-	

1. Population by age (five year age groups) and by sex, by settlement

(continued)

Territory	Sex	Total	Age																	
			0-4	5-9	10-15	15-19	20-24	25-29	30-34	35-39	40-44	45-49	50-54	55-59	60-64	65-69	70-74	75-79	80-84	85 and over
Vrlazje	T	17	-	-	-	1	2	-	-	1	-	3	3	1	-	-	2	1	2	1
	M	10	-	-	-	1	2	-	-	1	-	1	2	1	-	-	1	-	-	1
	F	7	-	-	-	-	-	-	-	-	-	2	1	-	-	-	1	1	2	-
Gazije	T	5	-	-	-	-	-	-	-	-	-	1	-	-	1	-	2	-	-	1
	M	3	-	-	-	-	-	-	-	-	-	1	-	-	1	-	1	-	-	-
	F	2	-	-	-	-	-	-	-	-	-	-	-	-	-	-	1	-	-	1
Godomilje	T	4	-	-	-	-	-	-	-	-	-	-	1	-	2	-	1	-	-	-
	M	2	-	-	-	-	-	-	-	-	-	-	1	-	1	-	-	-	-	-
	F	2	-	-	-	-	-	-	-	-	-	-	-	-	1	-	1	-	-	-
Golubovići	T	8	-	-	-	-	-	-	-	-	-	-	-	1	-	2	2	2	1	-
	M	5	-	-	-	-	-	-	-	-	-	-	-	-	-	1	2	1	1	-
	F	3	-	-	-	-	-	-	-	-	-	-	-	1	-	1	-	1	-	-
Grivci	T	25	1	-	1	2	1	2	-	1	2	1	4	-	4	1	1	-	1	3
	M	13	1	-	-	1	1	1	-	1	1	-	3	-	2	1	-	-	1	-
	F	12	-	-	1	1	-	1	-	-	1	1	1	-	2	-	1	-	-	3
Guždelji	T	80	3	3	7	3	6	6	5	5	3	5	7	5	11	2	1	2	3	3
	M	42	3	2	5	1	2	5	2	2	1	2	5	1	7	2	-	1	1	-
	F	38	-	1	2	2	4	1	3	3	2	3	2	4	4	-	1	1	2	3
Gučevo	T	108	5	6	5	6	4	7	4	5	2	5	11	8	10	4	12	6	4	4
	M	49	3	1	3	2	2	3	2	4	-	3	6	5	5	2	4	1	2	1
	F	59	2	5	2	4	2	4	2	1	2	2	5	3	5	2	8	5	2	3
Dobrašina	T	26	-	-	-	2	-	-	1	-	1	2	2	1	5	2	7	2	1	-
	M	13	-	-	-	2	-	-	1	-	-	1	2	-	3	-	3	1	-	-
	F	13	-	-	-	-	-	-	-	-	1	1	-	1	2	2	4	1	1	-
Dobromerovići	T	9	-	-	-	-	2	-	-	-	-	-	3	1	1	2	-	-	-	-
	M	6	-	-	-	-	2	-	-	-	-	-	2	-	1	1	-	-	-	-
	F	3	-	-	-	-	-	-	-	-	-	-	1	1	-	1	-	-	-	-
Dobroušćići	T	14	-	-	-	-	-	-	-	1	1	-	1	1	4	-	2	3	1	-
	M	6	-	-	-	-	-	-	-	-	1	-	-	-	3	-	-	1	1	-
	F	8	-	-	-	-	-	-	-	1	-	-	1	1	1	-	2	2	-	-
Drobnici	T	77	6	5	-	2	3	3	4	8	2	6	4	6	11	5	7	5	-	-
	M	36	4	2	-	1	1	1	2	5	-	4	1	3	5	3	1	3	-	-
	F	41	2	3	-	1	2	2	2	3	2	2	3	3	6	2	6	2	-	-
Dub	T	11	-	-	-	-	-	-	-	-	2	-	-	1	-	1	1	1	4	1
	M	7	-	-	-	-	-	-	-	-	1	-	-	1	-	1	1	-	2	1
	F	4	-	-	-	-	-	-	-	-	1	-	-	-	-	-	-	1	2	-
Dumanjici	T	21	2	-	-	-	-	1	1	-	-	2	-	1	2	2	-	4	5	1
	M	10	1	-	-	-	-	-	1	-	-	1	-	-	2	1	-	1	3	-
	F	11	1	-	-	-	-	1	-	-	-	1	-	1	-	1	-	3	2	1
Đedovići	T	4	-	-	-	-	-	1	-	-	-	-	-	2	-	-	-	-	1	-
	M	2	-	-	-	-	-	1	-	-	-	-	-	1	-	-	-	-	-	-
	F	2	-	-	-	-	-	-	-	-	-	-	-	1	-	-	-	-	1	-
Žepa	T	114	9	3	2	4	3	7	8	7	7	7	4	8	17	8	8	7	5	-
	M	61	8	1	-	1	1	4	4	5	5	5	1	4	7	4	5	3	3	-
	F	53	1	2	2	3	2	3	4	2	2	2	3	4	10	4	3	4	2	-
Živaljevina	T	36	1	-	-	2	2	4	1	-	1	1	4	7	5	1	3	2	1	1
	M	15	1	-	-	1	2	1	1	-	-	1	1	2	3	1	-	-	1	-
	F	21	-	-	-	1	-	3	-	-	1	-	3	5	2	-	3	2	-	1
Živaljevići	T	18	-	-	-	1	-	-	-	-	-	-	3	4	2	-	3	1	2	2
	M	9	-	-	-	1	-	-	-	-	-	-	3	1	1	-	1	1	-	1
	F	9	-	-	-	-	-	-	-	-	-	-	-	3	1	-	2	-	2	1
Zagajevi	T	6	-	-	-	-	-	-	1	1	-	-	-	2	-	-	1	1	-	-
	M	3	-	-	-	-	-	-	1	-	-	-	-	1	-	-	-	1	-	-
	F	3	-	-	-	-	-	-	-	1	-	-	-	1	-	-	1	-	-	-
Zagorice	T	12	2	1	-	1	-	-	-	1	1	2	-	-	3	1	-	-	-	-
	M	6	2	-	-	-	-	-	-	-	1	1	-	-	1	1	-	-	-	-
	F	6	-	1	-	1	-	-	-	1	-	1	-	-	2	-	-	-	-	-

1. Population by age (five year age groups) and by sex, by settlement

(continued)

Territory	Sex	Total	Age																	
			0-4	5-9	10-15	15-19	20-24	25-29	30-34	35-39	40-44	45-49	50-54	55-59	60-64	65-69	70-74	75-79	80-84	85 and over
Zakomo	T	73	2	-	2	8	4	1	2	3	5	6	9	2	5	4	7	6	3	4
	M	39	1	-	2	4	3	-	2	-	4	3	6	1	2	1	4	2	2	2
	F	34	1	-	-	4	1	1	-	3	1	3	3	1	3	3	3	4	1	2
Ziličina	T	26	2	2	-	-	3	-	3	-	2	-	1	3	2	2	1	2	3	-
	M	13	1	-	-	-	2	-	2	-	1	-	1	1	1	1	1	1	1	-
	F	13	1	2	-	-	1	-	1	-	1	-	-	2	1	1	-	1	2	-
Jarovići	T	6	-	-	-	-	-	-	-	-	-	-	-	2	-	1	3	-	-	-
	M	4	-	-	-	-	-	-	-	-	-	-	-	2	-	-	2	-	-	-
	F	2	-	-	-	-	-	-	-	-	-	-	-	-	-	1	1	-	-	-
Jasenice	T	6	-	1	-	-	-	-	-	1	-	1	-	-	-	-	-	-	3	-
	M	2	-	-	-	-	-	-	-	-	-	1	-	-	-	-	-	-	1	-
	F	4	-	1	-	-	-	-	-	1	-	-	-	-	-	-	-	-	2	-
Karačići	T	5	-	-	-	-	-	-	-	-	-	-	2	1	1	1	-	-	-	-
	M	2	-	-	-	-	-	-	-	-	-	-	-	1	-	1	-	-	-	-
	F	3	-	-	-	-	-	-	-	-	-	-	2	-	1	-	-	-	-	-
Kovanj	T	128	5	7	3	5	6	10	7	10	4	6	10	17	12	7	4	10	3	2
	M	68	2	4	3	3	3	5	5	7	2	2	5	8	7	1	3	5	1	2
	F	60	3	3	-	2	3	5	2	3	2	4	5	9	5	6	1	5	2	-
Kozarde	T	15	-	-	-	-	1	-	2	-	-	1	1	2	2	-	3	1	1	1
	M	7	-	-	-	-	1	-	-	-	-	-	1	1	1	-	2	-	-	1
	F	8	-	-	-	-	-	-	2	-	-	1	-	1	1	-	1	1	1	-
Kozici	T	23	-	-	-	-	-	1	1	-	-	3	3	-	1	4	2	5	3	-
	M	9	-	-	-	-	-	-	1	-	-	1	2	-	1	1	1	2	-	-
	F	14	-	-	-	-	-	1	-	-	-	2	1	-	-	3	1	3	3	-
Kopljevići	T	8	-	-	-	-	-	-	-	-	-	-	-	3	-	3	-	-	2	-
	M	4	-	-	-	-	-	-	-	-	-	-	-	1	-	1	-	-	2	-
	F	4	-	-	-	-	-	-	-	-	-	-	-	2	-	2	-	-	-	-
Kramer Selo	T	36	2	2	2	-	2	-	4	1	2	1	5	5	-	1	4	-	3	2
	M	18	2	1	1	-	1	-	2	1	1	-	3	3	-	-	2	-	1	-
	F	18	-	1	1	-	1	-	2	-	1	1	2	2	-	1	2	-	2	2
Krvojevići	T	18	1	-	-	1	1	3	1	1	-	1	-	2	1	1	2	1	2	-
	M	10	1	-	-	1	1	1	1	1	-	1	-	1	-	-	2	-	-	-
	F	8	-	-	-	-	-	2	-	-	-	-	-	1	1	1	-	1	2	-
Kujundžijevići	T	37	2	2	-	2	1	2	1	-	3	2	4	1	3	6	3	5	-	-
	M	21	1	1	-	1	1	1	1	-	2	1	3	1	1	2	2	3	-	-
	F	16	1	1	-	1	-	1	-	-	1	1	1	-	2	4	1	2	-	-
Kukavice	T	113	-	5	3	7	3	2	3	4	6	8	14	9	15	11	10	11	1	1
	M	61	-	3	3	3	2	2	1	1	5	6	7	5	8	4	4	6	-	1
	F	52	-	2	-	4	1	-	2	3	1	2	7	4	7	7	6	5	1	-
Kusuci	T	2	-	-	-	-	-	-	-	-	-	-	-	-	-	-	-	2	-	-
	M	1	-	-	-	-	-	-	-	-	-	-	-	-	-	-	-	1	-	-
	F	1	-	-	-	-	-	-	-	-	-	-	-	-	-	-	-	1	-	-
Lađevine	T	68	2	1	-	4	3	6	-	3	3	6	8	7	9	-	5	7	3	1
	M	35	1	1	-	4	2	4	-	3	1	3	4	4	5	-	1	1	1	-
	F	33	1	-	-	-	1	2	-	-	2	3	4	3	4	-	4	6	2	1
Laze	T	15	-	-	-	-	-	-	-	-	-	-	-	2	4	3	2	2	2	-
	M	10	-	-	-	-	-	-	-	-	-	-	-	1	3	1	2	1	2	-
	F	5	-	-	-	-	-	-	-	-	-	-	-	1	1	2	-	1	-	-
Lepenica	T	51	4	1	-	5	2	2	4	2	1	4	4	8	5	3	5	-	-	1
	M	25	2	1	-	2	1	1	3	-	1	3	1	3	3	1	3	-	-	-
	F	26	2	-	-	3	1	1	1	2	-	1	3	5	2	2	2	-	-	1
Lubardići	T	2	-	-	-	-	-	-	-	1	-	-	-	1	-	-	-	-	-	-
	M	2	-	-	-	-	-	-	-	1	-	-	-	1	-	-	-	-	-	-
	F	-	-	-	-	-	-	-	-	-	-	-	-	-	-	-	-	-	-	-
Ljubomišje	T	4	-	-	-	-	-	-	-	-	-	-	-	1	3	-	-	-	-	-
	M	2	-	-	-	-	-	-	-	-	-	-	-	1	1	-	-	-	-	-
	F	2	-	-	-	-	-	-	-	-	-	-	-	-	2	-	-	-	-	-

1. Population by age (five year age groups) and by sex, by settlement

(continued)

Territory	Sex	Total	Age																	
			0-4	5-9	10-15	15-19	20-24	25-29	30-34	35-39	40-44	45-49	50-54	55-59	60-64	65-69	70-74	75-79	80-84	85 and over
Maravići	T	15	1	1	-	-	-	1	-	1	2	-	1	1	2	2	-	1	1	1
	M	6	-	-	-	-	-	1	-	-	1	-	1	-	1	2	-	-	-	-
	F	9	1	1	-	-	-	-	-	1	1	-	-	1	1	-	-	1	1	1
Mahala	T	1	-	-	-	-	-	-	-	-	1	-	-	-	-	-	-	-	-	-
	M	1	-	-	-	-	-	-	-	-	1	-	-	-	-	-	-	-	-	-
	F	-	-	-	-	-	-	-	-	-	-	-	-	-	-	-	-	-	-	-
Mesići	T	27	-	-	-	1	-	2	-	2	1	1	3	5	2	2	1	3	1	3
	M	13	-	-	-	-	-	1	-	1	1	-	2	3	1	-	1	2	-	1
	F	14	-	-	-	1	-	1	-	1	-	1	1	2	1	2	-	1	1	2
Mislovo	T	28	-	-	-	-	-	-	-	-	1	-	2	3	1	3	5	5	8	-
	M	11	-	-	-	-	-	-	-	-	-	-	2	2	-	-	3	2	2	-
	F	17	-	-	-	-	-	-	-	-	1	-	-	1	1	3	2	3	6	-
Obrtici	T	30	1	-	-	-	1	2	2	-	-	1	4	2	4	4	3	2	3	1
	M	13	-	-	-	-	1	1	1	-	-	-	3	-	1	3	1	1	-	1
	F	17	1	-	-	-	-	1	1	-	-	1	1	2	3	1	2	1	3	-
Okruglo	T	28	-	-	-	1	2	-	2	3	1	2	-	3	3	3	3	5	-	-
	M	15	-	-	-	-	1	-	1	3	-	2	-	2	1	1	1	3	-	-
	F	13	-	-	-	1	1	-	1	-	1	-	-	1	2	2	2	2	-	-
Osovo	T	140	7	8	8	4	6	11	8	6	7	4	5	19	6	9	13	12	5	2
	M	65	4	4	5	1	1	4	4	4	5	3	3	7	5	3	7	5	-	-
	F	75	3	4	3	3	5	7	4	2	2	1	2	12	1	6	6	7	5	2
Otričevo	T	10	-	-	-	-	-	-	-	2	2	-	1	-	-	1	3	-	1	-
	M	5	-	-	-	-	-	-	-	2	2	-	-	-	-	-	1	-	-	-
	F	5	-	-	-	-	-	-	-	-	-	-	1	-	-	1	2	-	1	-
Pavičina Kula	T	78	1	-	5	3	6	5	1	-	2	6	6	10	8	5	2	8	8	2
	M	39	1	-	1	-	3	4	1	-	1	1	3	7	3	3	2	2	5	2
	F	39	-	-	4	3	3	1	-	-	1	5	3	3	5	2	-	6	3	-
Pašić Kula	T	30	3	2	-	1	-	2	3	1	2	4	-	3	3	2	1	2	-	1
	M	16	-	1	-	1	-	1	2	1	1	4	-	2	1	-	1	1	-	-
	F	14	3	1	-	-	-	1	1	-	1	-	-	1	2	2	-	1	-	1
Pešurici	T	12	-	-	-	-	-	-	1	1	-	-	3	1	3	-	-	2	1	-
	M	7	-	-	-	-	-	-	1	1	-	-	1	1	1	-	-	2	-	-
	F	5	-	-	-	-	-	-	-	-	-	-	2	-	2	-	-	-	1	-
Pijevčići	T	47	-	-	2	2	-	1	-	1	2	4	3	4	9	1	10	5	2	1
	M	22	-	-	2	-	-	1	-	-	1	2	1	2	5	1	4	1	1	1
	F	25	-	-	-	2	-	-	-	1	1	2	2	2	4	-	6	4	1	-
Planje	T	21	-	1	2	1	-	-	1	3	-	2	1	3	2	-	3	1	1	-
	M	13	-	1	-	1	-	-	1	2	-	2	1	1	2	-	1	1	-	-
	F	8	-	-	2	-	-	-	-	1	-	-	-	2	-	-	2	-	1	-
Pljesko	T	2	-	-	-	-	-	-	-	-	-	-	1	-	-	-	1	-	-	-
	M	2	-	-	-	-	-	-	-	-	-	-	1	-	-	-	1	-	-	-
	F	-	-	-	-	-	-	-	-	-	-	-	-	-	-	-	-	-	-	-
Plješevica	T	426	20	22	23	37	25	24	34	28	19	34	33	31	35	13	20	13	9	6
	M	213	8	11	13	22	14	13	18	12	9	19	18	17	12	4	12	5	4	2
	F	213	12	11	10	15	11	11	16	16	10	15	15	14	23	9	8	8	5	4
Podgaj	T	37	1	-	-	1	3	1	2	-	2	4	-	2	5	6	3	5	1	1
	M	16	-	-	-	1	-	1	1	-	1	3	-	2	2	2	2	-	1	-
	F	21	1	-	-	-	3	-	1	-	1	1	-	-	3	4	1	5	-	1
Pokrivenik	T	6	1	-	-	-	-	-	-	2	-	-	-	-	-	1	-	2	-	-
	M	2	-	-	-	-	-	-	-	1	-	-	-	-	-	-	-	1	-	-
	F	4	1	-	-	-	-	-	-	1	-	-	-	-	-	1	-	1	-	-
Pribošijevići	T	34	2	3	3	1	1	1	2	1	1	2	1	4	2	1	2	4	2	1
	M	13	-	1	1	-	1	1	-	1	-	2	1	2	-	1	-	1	1	-
	F	21	2	2	2	1	-	-	2	-	1	-	-	2	2	-	2	3	1	1
Pripečak	T	14	1	-	-	-	-	1	-	-	-	2	-	2	5	2	-	-	1	-
	M	7	-	-	-	-	-	1	-	-	-	1	-	1	3	1	-	-	-	-
	F	7	1	-	-	-	-	-	-	-	-	1	-	1	2	1	-	-	1	-

1. Population by age (five year age groups) and by sex, by settlement

(continued)

Territory	Sex	Total	Age																	
			0-4	5-9	10-15	15-19	20-24	25-29	30-34	35-39	40-44	45-49	50-54	55-59	60-64	65-69	70-74	75-79	80-84	85 and over
Prosječno	T	2	-	-	-	-	-	-	-	-	-	-	-	-	1	-	1	-	-	-
	M	1	-	-	-	-	-	-	-	-	-	-	-	-	-	-	1	-	-	-
	F	1	-	-	-	-	-	-	-	-	-	-	-	-	1	-	-	-	-	-
Purtići	T	73	2	-	1	3	3	2	6	4	6	2	4	12	6	11	2	4	4	1
	M	33	-	-	-	3	2	1	4	1	4	2	1	5	3	3	-	4	-	-
	F	40	2	-	1	-	1	1	2	3	2	-	3	7	3	8	2	-	4	1
Radić	T	2	-	-	-	-	-	-	-	-	-	-	-	1	1	-	-	-	-	-
	M	1	-	-	-	-	-	-	-	-	-	-	-	1	-	-	-	-	-	-
	F	1	-	-	-	-	-	-	-	-	-	-	-	-	1	-	-	-	-	-
Rađevići	T	22	-	-	-	-	2	-	-	-	-	1	2	1	3	1	1	4	4	3
	M	8	-	-	-	-	2	-	-	-	-	1	1	-	1	-	-	2	1	-
	F	14	-	-	-	-	-	-	-	-	-	-	1	1	2	1	1	2	3	3
Rakitnica	T	28	3	1	2	-	1	1	2	2	2	1	2	-	3	5	2	-	1	-
	M	18	2	1	1	-	1	1	1	1	1	1	1	-	1	3	2	-	1	-
	F	10	1	-	1	-	-	-	-	1	1	1	-	1	-	2	2	-	-	-
Ribic	T	10	-	-	-	-	-	-	1	1	-	-	-	-	-	-	4	4	-	-
	M	5	-	-	-	-	-	-	-	1	-	-	-	-	-	-	1	3	-	-
	F	5	-	-	-	-	-	-	1	-	-	-	-	-	-	-	3	1	-	-
Rogatica	T	6,313	353	340	287	411	365	432	465	449	371	425	509	578	456	225	262	227	104	54
	M	3,052	170	186	144	222	181	212	239	229	189	219	244	253	217	102	107	86	34	18
	F	3,261	183	154	143	189	184	220	226	220	182	206	265	325	239	123	155	141	70	36
Rusanovići	T	27	-	-	-	-	1	-	3	-	2	-	4	-	3	6	1	4	3	-
	M	15	-	-	-	-	-	-	3	-	2	-	2	-	1	4	-	2	1	-
	F	12	-	-	-	-	1	-	-	-	-	-	2	-	2	2	1	2	2	-
Seljani	T	276	20	16	14	10	8	21	24	19	7	17	16	28	29	8	11	10	10	8
	M	148	10	7	7	7	4	9	14	10	4	11	8	18	14	5	7	4	6	3
	F	128	10	9	7	3	4	12	10	9	3	6	8	10	15	3	4	6	4	5
Sjeverско	T	49	-	2	-	2	2	2	-	1	2	-	1	7	4	7	5	9	4	1
	M	25	-	2	-	2	2	2	-	-	2	-	-	3	2	3	2	4	-	1
	F	24	-	-	-	-	-	-	-	1	-	-	1	4	2	4	3	5	4	-
Sjemeć	T	13	-	-	-	-	-	-	-	-	-	-	1	-	1	1	2	5	3	-
	M	6	-	-	-	-	-	-	-	-	-	-	-	1	-	1	-	3	-	-
	F	7	-	-	-	-	-	-	-	-	-	-	-	-	-	1	1	2	3	-
Slap	T	18	1	2	1	-	1	1	4	1	-	1	1	2	-	1	2	-	-	-
	M	6	-	1	-	-	-	-	2	1	-	1	-	-	-	1	-	-	-	-
	F	12	1	1	1	-	1	1	2	-	-	-	1	2	-	-	2	-	-	-
Stara Gora	T	87	7	5	4	-	5	2	3	7	3	1	3	8	6	4	10	9	6	4
	M	42	2	2	2	-	3	-	2	5	-	1	2	4	3	2	6	5	1	2
	F	45	5	3	2	-	2	2	1	2	3	-	1	4	3	2	4	4	5	2
Stari Brod	T	17	-	-	-	-	-	-	-	-	2	-	-	2	3	4	3	-	3	-
	M	8	-	-	-	-	-	-	-	-	2	-	-	1	1	2	1	-	1	-
	F	9	-	-	-	-	-	-	-	-	-	-	-	1	2	2	2	-	2	-
Starčići	T	22	1	-	-	2	-	2	3	1	-	1	2	7	1	-	1	1	-	-
	M	15	1	-	-	1	-	2	2	1	-	-	-	5	1	-	1	1	-	-
	F	7	-	-	-	1	-	-	1	-	-	1	2	2	-	-	-	-	-	-
Stjenice	T	20	-	2	-	1	2	-	1	2	2	1	-	-	-	4	-	-	3	-
	M	7	-	-	-	1	1	-	-	1	-	2	1	-	-	-	-	-	1	-
	F	13	-	2	-	-	1	-	1	1	2	-	-	-	-	4	-	-	2	-
Stop	T	11	-	-	-	1	1	1	-	-	-	2	-	-	1	1	1	2	1	-
	M	5	-	-	-	-	-	1	-	-	-	1	-	-	1	-	-	1	1	-
	F	6	-	-	-	1	1	-	-	-	-	1	-	-	-	1	1	1	-	-
Strmac	T	17	-	-	-	1	1	-	1	-	-	2	-	-	3	1	5	2	1	-
	M	9	-	-	-	1	1	-	1	-	-	1	-	-	1	-	4	-	-	-
	F	8	-	-	-	-	-	-	-	-	-	1	-	-	2	1	1	2	1	-
Trnovo	T	2	-	-	-	-	-	-	-	-	-	-	1	1	-	-	-	-	-	-
	M	1	-	-	-	-	-	-	-	-	-	-	-	1	-	-	-	-	-	-
	F	1	-	-	-	-	-	-	-	-	-	-	1	-	-	-	-	-	-	-

1. Population by age (five year age groups) and by sex, by settlement

(continued)

Territory	Sex	Total	Age																	
			0-4	5-9	10-15	15-19	20-24	25-29	30-34	35-39	40-44	45-49	50-54	55-59	60-64	65-69	70-74	75-79	80-84	85 and over
Ferizovići	T	28	1	-	-	1	2	2	-	1	2	2	1	3	5	1	1	5	1	-
	M	12	-	-	-	1	1	-	-	1	1	-	-	2	2	1	1	2	-	-
	F	16	1	-	-	-	1	2	-	-	1	2	1	1	3	-	-	3	1	-
Čavčići	T	68	1	-	2	4	3	4	2	3	2	3	7	2	6	3	12	10	4	-
	M	35	1	-	-	1	2	2	2	1	1	2	5	-	2	1	6	6	3	-
	F	33	-	-	2	3	1	2	-	2	1	1	2	2	4	2	6	4	1	-
Čadovina	T	12	-	-	-	-	-	1	-	-	-	-	-	3	4	2	-	1	-	1
	M	7	-	-	-	-	-	-	-	-	-	-	-	2	2	2	-	1	-	-
	F	5	-	-	-	-	-	1	-	-	-	-	-	1	2	-	-	-	-	1
Čubrići	T	4	-	-	-	-	-	-	-	-	-	-	1	-	2	-	1	-	-	-
	M	2	-	-	-	-	-	-	-	-	-	-	-	-	2	-	-	-	-	-
	F	2	-	-	-	-	-	-	-	-	-	-	-	1	-	-	1	-	-	-
Šatorovići	T	7	-	-	-	-	-	-	-	1	-	-	-	3	-	1	1	1	-	-
	M	3	-	-	-	-	-	-	-	1	-	-	-	1	-	-	-	1	-	-
	F	4	-	-	-	-	-	-	-	-	-	-	-	2	-	1	1	-	-	-
Šena Krena	T	25	1	-	1	1	1	3	3	1	-	1	1	4	6	1	-	-	1	-
	M	10	-	-	-	-	1	-	2	-	-	1	1	2	3	-	-	-	-	-
	F	15	1	-	1	1	-	3	1	1	-	-	-	2	3	1	-	-	1	-
Šetići	T	24	-	-	-	-	1	-	1	-	1	1	2	4	3	2	2	2	5	-
	M	10	-	-	-	-	-	-	1	-	1	-	1	2	1	1	-	1	2	-
	F	14	-	-	-	-	1	-	-	-	-	1	1	2	2	1	2	1	3	-
Šljedovići	T	1	-	-	-	-	-	-	-	-	1	-	-	-	-	-	-	-	-	-
	M	1	-	-	-	-	-	-	-	-	1	-	-	-	-	-	-	-	-	-
	F	-	-	-	-	-	-	-	-	-	-	-	-	-	-	-	-	-	-	-
Šljivno	T	14	-	-	1	2	-	1	-	1	1	2	2	1	-	-	1	-	2	-
	M	8	-	-	1	1	-	-	-	-	1	2	1	1	-	-	-	-	1	-
	F	6	-	-	-	1	-	1	-	1	-	-	1	-	-	-	1	-	1	-
Štavanj	T	9	-	-	-	-	-	-	-	-	2	-	-	-	-	2	5	-	-	-
	M	2	-	-	-	-	-	-	-	-	2	-	-	-	-	-	-	-	-	-
	F	7	-	-	-	-	-	-	-	-	-	-	-	-	-	2	5	-	-	-
RUDO	T	7,578	282	317	297	372	419	448	431	440	486	629	637	665	632	477	440	370	156	80
	M	3,840	147	169	157	193	216	258	241	231	258	316	332	342	318	225	194	165	53	25
	F	3,738	135	148	140	179	203	190	190	209	228	313	305	323	314	252	246	205	103	55
Arbanasi	T	5	-	-	-	-	-	1	-	-	-	1	1	2	-	-	-	-	-	-
	M	4	-	-	-	-	-	1	-	-	-	-	1	2	-	-	-	-	-	-
	F	1	-	-	-	-	-	-	-	-	-	1	-	-	-	-	-	-	-	-
Arsići	T	51	2	4	3	-	1	-	4	2	2	3	2	5	8	9	-	4	1	1
	M	25	1	3	1	-	1	-	1	1	1	1	2	2	5	4	-	1	1	-
	F	26	1	1	2	-	-	-	3	1	1	2	-	3	3	5	-	3	-	1
Bare	T	5	-	-	-	-	-	-	-	-	-	-	1	-	1	-	-	2	1	-
	M	2	-	-	-	-	-	-	-	-	-	-	-	1	-	-	-	1	-	-
	F	3	-	-	-	-	-	-	-	-	-	-	1	-	-	-	-	1	1	-
Bijelo Brdo	T	74	4	3	4	3	3	3	4	3	3	7	2	8	12	4	1	4	3	3
	M	40	3	2	3	2	3	-	1	3	2	3	-	4	6	2	1	2	1	2
	F	34	1	1	1	1	-	3	3	-	1	4	2	4	6	2	-	2	2	1
Biševići	T	6	-	-	-	-	-	-	-	-	-	-	-	-	4	2	-	-	-	-
	M	5	-	-	-	-	-	-	-	-	-	-	-	-	3	2	-	-	-	-
	F	1	-	-	-	-	-	-	-	-	-	-	-	-	1	-	-	-	-	-
Bjelugovina	T	19	-	-	-	-	-	-	-	4	1	3	1	4	3	2	-	-	1	-
	M	14	-	-	-	-	-	-	-	4	1	3	1	3	2	-	-	-	-	-
	F	5	-	-	-	-	-	-	-	-	-	-	-	1	1	2	-	-	1	-
Bjelušine	T	155	11	6	5	5	7	13	9	13	8	10	9	12	13	9	8	10	5	2
	M	78	2	3	4	3	2	9	3	10	3	4	7	6	8	4	3	4	2	1
	F	77	9	3	1	2	5	4	6	3	5	6	2	6	5	5	5	6	3	1
Bovan	T	178	7	4	5	7	8	17	9	6	10	12	21	20	11	15	13	6	5	2
	M	89	4	3	1	-	4	11	5	3	5	8	9	12	6	7	6	2	2	1
	F	89	3	1	4	7	4	6	4	3	5	4	12	8	5	8	7	4	3	1

1. Population by age (five year age groups) and by sex, by settlement

(continued)

Territory	Sex	Total	Age																	
			0-4	5-9	10-15	15-19	20-24	25-29	30-34	35-39	40-44	45-49	50-54	55-59	60-64	65-69	70-74	75-79	80-84	85 and over
Božovići	T	60	-	-	-	-	1	2	1	1	5	4	7	1	10	6	11	8	2	1
	M	27	-	-	-	-	1	2	1	-	-	3	4	1	4	3	4	3	1	-
	F	33	-	-	-	-	-	-	-	1	5	1	3	-	6	3	7	5	1	1
Boranovići	T	245	8	9	10	13	18	18	9	14	15	21	23	25	20	9	11	11	6	5
	M	117	3	4	7	5	7	9	8	5	8	10	13	14	7	6	4	5	1	1
	F	128	5	5	3	8	11	9	1	9	7	11	10	11	13	3	7	6	5	4
Budalice	T	4	-	-	-	-	-	-	-	-	2	-	-	-	-	1	1	-	-	-
	M	3	-	-	-	-	-	-	-	-	2	-	-	-	-	1	-	-	-	-
	F	1	-	-	-	-	-	-	-	-	-	-	-	-	-	-	1	-	-	-
Vagan	T	53	1	4	4	5	5	2	1	3	6	1	5	4	2	4	3	3	-	-
	M	27	1	1	2	4	3	2	1	1	4	-	1	3	-	1	3	-	-	-
	F	26	-	3	2	1	2	-	-	2	2	1	4	1	2	3	-	3	-	-
Viti Grab	T	25	-	-	2	-	-	2	-	1	2	3	3	6	2	-	2	1	1	-
	M	15	-	-	1	-	-	2	-	1	2	-	1	3	1	-	2	1	1	-
	F	10	-	-	1	-	-	-	-	-	-	3	2	3	1	-	-	-	-	-
Gaočiči	T	30	1	-	-	-	4	2	-	1	1	2	6	3	1	2	2	4	-	1
	M	16	1	-	-	-	2	2	-	-	1	1	3	3	-	-	1	2	-	-
	F	14	-	-	-	-	2	-	-	1	-	1	3	-	1	2	1	2	-	1
Gojava	T	213	4	2	7	10	13	17	18	21	8	17	17	18	23	10	8	11	5	4
	M	103	-	-	5	5	9	13	9	11	5	8	5	9	12	3	3	5	-	1
	F	110	4	2	2	5	4	4	9	10	3	9	12	9	11	7	5	6	5	3
Gornja Rijeka	T	98	3	3	8	6	5	5	4	3	4	5	10	10	7	9	9	4	1	2
	M	51	3	1	3	4	3	4	3	-	2	2	5	5	5	4	4	3	-	-
	F	47	-	2	5	2	2	1	1	3	2	3	5	5	2	5	5	1	1	2
Gornja Strmica	T	27	1	1	-	2	-	4	-	2	2	3	2	3	3	-	1	1	1	1
	M	14	-	-	-	2	-	2	-	1	1	2	-	3	1	-	-	1	-	1
	F	13	1	1	-	-	-	2	-	1	1	1	2	-	2	-	1	-	1	-
Gornje Cikote	T	8	-	-	-	-	-	1	1	1	1	-	-	1	1	-	2	-	-	-
	M	5	-	-	-	-	-	1	1	1	1	-	-	-	-	-	1	-	-	-
	F	3	-	-	-	-	-	-	-	-	-	-	-	-	1	1	-	1	-	-
Gornji Ravanci	T	8	1	1	1	-	-	1	-	1	-	-	-	1	1	-	-	-	-	1
	M	3	1	1	-	-	-	-	-	-	-	-	-	-	1	-	-	-	-	-
	F	5	-	-	1	-	-	1	-	1	-	-	-	-	1	-	-	-	-	1
Grabovik	T	35	-	1	2	3	-	-	-	1	3	1	3	5	2	3	4	6	-	1
	M	20	-	1	2	1	-	-	-	-	2	1	1	4	-	1	1	5	-	1
	F	15	-	-	-	2	-	-	-	1	1	-	2	1	2	2	3	1	-	-
Grivin	T	15	-	-	-	-	-	-	-	-	-	1	1	2	4	1	4	2	-	-
	M	9	-	-	-	-	-	-	-	-	-	1	1	-	2	1	4	-	-	-
	F	6	-	-	-	-	-	-	-	-	-	-	-	2	2	-	-	2	-	-
Danilovići	T	54	4	4	-	2	4	4	5	2	2	2	4	5	4	2	3	5	2	-
	M	26	1	3	-	1	1	2	3	2	1	1	-	4	1	2	1	1	2	-
	F	28	3	1	-	1	3	2	2	-	1	1	4	1	3	-	2	4	-	-
Dolovi	T	2	-	-	-	-	-	-	-	-	-	-	-	-	-	-	-	1	1	-
	M	1	-	-	-	-	-	-	-	-	-	-	-	-	-	-	-	-	1	-
	F	1	-	-	-	-	-	-	-	-	-	-	-	-	-	-	-	-	1	-
Donja Rijeka	T	190	12	7	8	7	12	20	10	11	11	13	18	14	16	13	9	7	2	-
	M	97	5	6	4	3	7	10	6	7	6	7	10	8	7	4	4	3	-	-
	F	93	7	1	4	4	5	10	4	4	5	6	8	6	9	9	5	4	2	-
Donja Strmica	T	16	-	-	-	-	-	-	-	-	-	1	4	3	5	1	1	-	-	1
	M	11	-	-	-	-	-	-	-	-	-	1	3	2	3	-	1	-	-	1
	F	5	-	-	-	-	-	-	-	-	-	-	1	1	2	1	-	-	-	-
Donje Cikote	T	63	6	-	1	5	4	4	5	2	4	4	5	4	8	3	3	2	2	1
	M	34	4	-	1	2	1	1	3	2	2	2	2	3	4	2	2	1	2	-
	F	29	2	-	-	3	3	3	2	-	2	2	3	1	4	1	1	1	-	1
Dorići	T	31	-	-	-	2	1	-	1	2	-	3	1	2	4	3	5	4	1	2
	M	16	-	-	-	2	-	-	1	1	-	3	-	-	2	1	2	3	1	-
	F	15	-	-	-	-	1	-	-	1	-	-	1	2	2	2	3	1	-	2

1. Population by age (five year age groups) and by sex, by settlement

(continued)

Territory	Sex	Total	Age																	
			0-4	5-9	10-15	15-19	20-24	25-29	30-34	35-39	40-44	45-49	50-54	55-59	60-64	65-69	70-74	75-79	80-84	85 and over
Dubac	T	15	1	-	-	2	-	1	1	2	-	3	1	3	1	-	-	-	-	-
	M	11	1	-	-	2	-	1	1	1	-	2	-	2	1	-	-	-	-	-
	F	4	-	-	-	-	-	-	-	1	-	1	1	1	-	-	-	-	-	-
Dugovječ	T	23	-	-	-	-	-	1	1	3	1	-	1	7	3	1	2	-	2	1
	M	12	-	-	-	-	-	-	-	3	1	-	1	3	2	-	1	-	-	1
	F	11	-	-	-	-	-	1	1	-	-	-	-	4	1	1	1	-	2	-
Zagrađe	T	5	-	-	-	-	-	-	-	-	-	-	1	3	-	-	-	1	-	-
	M	1	-	-	-	-	-	-	-	-	-	-	1	-	-	-	-	-	-	-
	F	4	-	-	-	-	-	-	-	-	-	-	1	2	-	-	-	1	-	-
Zarbovina	T	2	-	-	-	-	-	-	-	-	-	-	-	-	-	2	-	-	-	-
	M	1	-	-	-	-	-	-	-	-	-	-	-	-	-	1	-	-	-	-
	F	1	-	-	-	-	-	-	-	-	-	-	-	-	-	1	-	-	-	-
Zlatari	T	66	2	3	1	4	2	2	2	2	5	8	5	8	9	5	4	1	1	2
	M	35	2	2	-	1	2	1	-	1	4	4	5	3	5	2	3	-	-	-
	F	31	-	1	1	3	-	1	2	1	1	4	-	5	4	3	1	1	1	2
Zubanaj	T	19	1	-	-	1	-	-	1	2	1	2	-	1	6	2	1	-	1	-
	M	11	1	-	-	1	-	-	-	2	-	1	-	1	3	2	-	-	-	-
	F	8	-	-	-	-	-	-	1	-	1	1	-	-	3	-	1	-	1	-
Zubač	T	99	5	-	2	5	5	2	6	2	10	11	9	9	6	7	10	8	1	1
	M	51	2	-	2	4	2	2	5	1	2	7	4	6	2	3	5	4	-	-
	F	48	3	-	-	1	3	-	1	1	8	4	5	3	4	4	5	4	1	1
Janjčići	T	78	6	2	1	2	7	3	6	3	9	5	4	7	5	5	6	2	4	1
	M	42	3	1	-	2	4	3	4	2	4	3	3	4	2	3	2	1	-	1
	F	36	3	1	1	-	3	-	2	1	5	2	1	3	3	2	4	1	4	-
Knjeginja	T	283	10	14	7	17	21	17	20	13	19	29	27	22	17	14	19	13	3	1
	M	143	4	7	4	7	12	13	8	4	9	16	13	15	8	7	8	7	1	-
	F	140	6	7	3	10	9	4	12	9	10	13	14	7	9	7	11	6	2	1
Kovači	T	5	-	-	-	-	-	-	-	-	-	-	2	-	-	-	1	2	-	-
	M	3	-	-	-	-	-	-	-	-	-	-	1	-	-	-	1	1	-	-
	F	2	-	-	-	-	-	-	-	-	-	-	1	-	-	-	-	1	-	-
Kosovići	T	8	-	-	-	1	-	1	2	1	-	-	-	-	1	-	-	1	1	-
	M	5	-	-	-	-	-	1	2	-	-	-	-	-	1	-	-	1	-	-
	F	3	-	-	-	1	-	-	-	1	-	-	-	-	-	-	-	-	1	-
Kula	T	144	4	11	5	5	6	7	12	5	14	8	13	18	8	12	8	2	3	3
	M	74	1	4	4	1	3	7	7	3	9	4	5	10	3	6	4	1	1	1
	F	70	3	7	1	4	3	-	5	2	5	4	8	8	5	6	4	1	2	2
Ljutava	T	5	-	-	-	-	-	-	-	1	2	-	-	-	-	-	-	1	1	-
	M	3	-	-	-	-	-	-	-	1	1	-	-	-	-	-	-	1	-	-
	F	2	-	-	-	-	-	-	-	-	1	-	-	-	-	-	-	-	1	-
Međurečje	T	145	4	5	7	6	2	3	7	10	8	12	7	16	17	22	8	7	3	1
	M	75	2	3	3	5	1	1	5	4	3	8	4	6	7	13	4	4	2	-
	F	70	2	2	4	1	1	2	2	6	5	4	3	10	10	9	4	3	1	1
Mikavice	T	120	3	9	11	5	7	1	6	10	11	12	6	7	7	3	11	6	4	1
	M	57	1	5	5	1	3	1	3	4	6	7	2	4	4	1	5	3	2	-
	F	63	2	4	6	4	4	-	3	6	5	5	4	3	3	2	6	3	2	1
Mioče	T	326	21	16	15	15	17	25	34	20	20	19	27	23	20	22	12	15	2	3
	M	171	14	9	4	11	8	16	19	9	11	13	11	9	7	12	7	8	2	1
	F	155	7	7	11	4	9	9	15	11	9	6	16	14	13	10	5	7	-	2
Misajlovina	T	95	2	4	3	3	5	6	6	5	7	9	9	6	5	6	9	5	5	-
	M	46	1	2	2	-	2	5	3	2	2	4	5	4	2	3	5	2	2	-
	F	49	1	2	1	3	3	1	3	3	5	5	4	2	3	3	4	3	3	-
Mokronozi	T	458	11	17	19	19	32	28	17	21	40	47	40	42	26	28	30	29	9	3
	M	240	10	9	11	10	16	17	12	12	21	23	27	18	13	13	10	13	4	1
	F	218	1	8	8	9	16	11	5	9	19	24	13	24	13	15	20	16	5	2
Mrsovo	T	94	5	4	2	4	6	4	4	10	5	12	5	7	8	3	5	3	4	3
	M	49	3	1	1	3	1	3	2	6	4	7	3	5	4	-	2	2	1	1
	F	45	2	3	1	1	5	1	2	4	1	5	2	2	4	3	3	1	3	2

1. Population by age (five year age groups) and by sex, by settlement

(continued)

Territory	Sex	Total	Age																	
			0-4	5-9	10-15	15-19	20-24	25-29	30-34	35-39	40-44	45-49	50-54	55-59	60-64	65-69	70-74	75-79	80-84	85 and over
Nikolići	T	42	-	-	-	3	4	2	2	1	1	6	3	2	4	6	6	2	-	-
	M	20	-	-	-	2	3	1	2	-	-	5	1	-	2	-	2	2	-	-
	F	22	-	-	-	1	1	1	-	1	1	1	2	2	2	6	4	-	-	-
Obrvena	T	121	3	2	2	8	5	9	10	5	4	13	12	11	10	12	6	3	4	2
	M	59	-	1	2	4	2	4	7	3	2	5	6	7	6	4	3	-	3	-
	F	62	3	1	-	4	3	5	3	2	2	8	6	4	4	8	3	3	1	2
Omarine	T	126	4	1	-	6	15	14	6	1	7	13	9	13	7	6	12	8	2	2
	M	64	4	1	-	2	7	10	2	1	3	7	5	6	4	4	3	3	1	1
	F	62	-	-	-	4	8	4	4	-	4	6	4	7	3	2	9	5	1	1
Omačina	T	31	-	-	-	2	-	1	-	-	-	4	4	4	8	3	3	1	1	-
	M	17	-	-	-	1	-	1	-	-	-	-	3	2	6	1	2	-	1	-
	F	14	-	-	-	1	-	-	-	-	-	4	1	2	2	2	1	1	-	-
Oputnica	T	1	-	-	-	-	-	-	-	-	-	-	-	-	1	-	-	-	-	-
	M	1	-	-	-	-	-	-	-	-	-	-	-	-	1	-	-	-	-	-
	F	-	-	-	-	-	-	-	-	-	-	-	-	-	-	-	-	-	-	-
Orah	T	11	-	-	-	-	-	-	-	-	2	1	1	-	-	-	2	4	1	-
	M	6	-	-	-	-	-	-	-	-	2	-	1	-	-	-	-	2	1	-
	F	5	-	-	-	-	-	-	-	-	-	1	-	-	-	-	2	2	-	-
Oskoruša	T	36	2	4	2	-	-	1	2	1	4	2	-	1	1	4	7	4	1	-
	M	18	1	3	2	-	-	-	-	-	3	2	-	1	-	2	3	1	-	-
	F	18	1	1	-	-	-	1	2	1	1	-	-	-	1	2	4	3	1	-
Pazalje	T	2	-	-	-	-	-	-	-	-	-	-	-	-	1	1	-	-	-	-
	M	1	-	-	-	-	-	-	-	-	-	-	-	-	1	-	-	-	-	-
	F	1	-	-	-	-	-	-	-	-	-	-	-	-	-	1	-	-	-	-
Past	T	16	1	2	-	-	-	1	1	2	-	3	-	1	1	2	1	1	-	-
	M	11	1	2	-	-	-	-	1	2	-	3	-	1	-	1	-	-	-	-
	F	5	-	-	-	-	-	1	-	-	-	-	-	-	1	1	1	1	-	-
Peljevići	T	5	-	-	-	-	-	-	-	-	1	-	-	2	-	-	-	-	2	-
	M	3	-	-	-	-	-	-	-	-	1	-	-	1	-	-	-	-	1	-
	F	2	-	-	-	-	-	-	-	-	-	-	-	-	1	-	-	-	-	1
Petačine	T	6	-	-	1	1	-	-	-	2	-	-	-	-	1	-	1	-	-	-
	M	2	-	-	-	-	-	-	-	1	-	-	-	-	-	-	1	-	-	-
	F	4	-	-	1	1	-	-	-	1	-	-	-	-	1	-	-	-	-	-
Plema	T	188	8	13	7	9	10	9	13	10	15	13	15	16	15	13	8	8	4	2
	M	94	2	5	6	5	6	5	5	5	9	7	7	7	9	9	2	3	1	1
	F	94	6	8	1	4	4	4	8	5	6	6	8	9	6	4	6	5	3	1
Polimlje	T	22	1	-	1	1	2	-	-	1	-	1	1	1	2	4	5	1	1	-
	M	9	-	-	1	-	1	-	-	1	-	-	1	-	1	1	2	1	-	-
	F	13	1	-	-	1	1	-	-	-	-	1	-	1	1	3	3	-	1	-
Popov Do	T	2	-	-	-	-	-	-	-	-	-	-	-	-	-	-	-	2	-	-
	M	2	-	-	-	-	-	-	-	-	-	-	-	-	-	-	-	2	-	-
	F	-	-	-	-	-	-	-	-	-	-	-	-	-	-	-	-	-	-	-
Pohare	T	2	-	-	-	-	-	-	-	-	-	-	2	-	-	-	-	-	-	-
	M	1	-	-	-	-	-	-	-	-	-	-	1	-	-	-	-	-	-	-
	F	1	-	-	-	-	-	-	-	-	-	-	-	1	-	-	-	-	-	-
Prebidoli	T	83	2	3	4	2	6	3	4	4	7	4	8	4	8	11	3	5	4	1
	M	40	-	2	3	2	3	-	3	2	3	3	4	1	3	5	2	3	1	-
	F	43	2	1	1	-	3	3	1	2	4	1	4	3	5	6	1	2	3	1
Pribišići	T	4	-	-	-	-	-	-	-	-	-	-	-	1	-	1	2	-	-	-
	M	2	-	-	-	-	-	-	-	-	-	-	-	1	-	-	1	-	-	-
	F	2	-	-	-	-	-	-	-	-	-	-	-	-	-	1	1	-	-	-
Prijevorac	T	46	4	1	2	-	2	2	4	1	3	4	2	2	3	4	7	3	-	2
	M	24	3	1	2	-	1	-	2	1	2	2	1	-	1	3	2	1	-	2
	F	22	1	-	-	-	1	2	2	-	1	2	1	2	2	1	5	2	-	-
Ravne Njive	T	17	-	-	-	-	-	-	-	1	3	5	3	-	1	2	1	1	-	-
	M	14	-	-	-	-	-	-	-	1	2	4	3	-	1	1	1	1	-	-
	F	3	-	-	-	-	-	-	-	-	-	1	1	-	-	1	-	-	-	-

1. Population by age (five year age groups) and by sex, by settlement

(continued)

Territory	Sex	Total	Age																	
			0-4	5-9	10-15	15-19	20-24	25-29	30-34	35-39	40-44	45-49	50-54	55-59	60-64	65-69	70-74	75-79	80-84	85 and over
Radoželje	T	25	-	-	-	1	2	3	-	1	-	1	2	4	2	6	2	1	-	-
	M	13	-	-	-	1	-	2	-	-	-	-	2	-	1	4	2	1	-	-
	F	12	-	-	-	-	2	1	-	1	-	1	-	4	1	2	-	-	-	-
Rakovíci	T	19	-	-	2	-	1	-	3	1	-	-	2	2	3	3	2	-	-	-
	M	10	-	-	1	-	1	-	2	1	-	-	1	-	1	1	2	-	-	-
	F	9	-	-	1	-	-	-	1	-	-	-	1	2	2	2	-	-	-	-
Resíci	T	179	7	9	2	13	13	8	9	5	18	18	14	18	10	9	8	13	5	-
	M	89	3	5	2	6	9	4	7	1	9	8	9	10	3	5	2	5	1	-
	F	90	4	4	-	7	4	4	2	4	9	10	5	8	7	4	6	8	4	-
Rudo	T	1,675	70	77	87	114	99	101	96	118	116	156	141	135	132	79	69	55	19	11
	M	830	38	46	41	55	52	47	53	61	59	70	77	70	73	31	31	17	5	4
	F	845	32	31	46	59	47	54	43	57	57	86	64	65	59	48	38	38	14	7
Rupavci	T	3	-	-	-	-	-	-	1	-	-	-	-	1	1	-	-	-	-	-
	M	2	-	-	-	-	-	-	1	-	-	-	-	-	1	-	-	-	-	-
	F	1	-	-	-	-	-	-	-	-	-	-	-	1	-	-	-	-	-	-
Setihovo	T	8	-	-	-	-	-	-	-	-	-	-	-	2	6	-	-	-	-	-
	M	5	-	-	-	-	-	-	-	-	-	-	-	1	4	-	-	-	-	-
	F	3	-	-	-	-	-	-	-	-	-	-	-	1	2	-	-	-	-	-
Sokolovíci	T	18	1	1	1	2	-	-	-	1	1	2	1	4	3	1	-	-	-	-
	M	8	-	-	-	2	-	-	-	-	1	1	-	2	1	1	-	-	-	-
	F	10	1	1	1	-	-	-	-	1	-	1	1	2	2	-	-	-	-	-
Staro Rudo	T	66	1	1	3	3	2	5	2	7	2	4	1	6	7	4	4	8	5	1
	M	31	1	-	1	3	-	1	1	5	1	3	-	3	5	1	2	2	2	-
	F	35	-	1	2	-	2	4	1	2	1	1	1	3	2	3	2	6	3	1
Strgači	T	26	-	-	1	-	1	1	2	2	-	3	3	2	2	-	-	3	6	-
	M	15	-	-	1	-	1	1	2	2	-	1	2	1	1	-	-	1	2	-
	F	11	-	-	-	-	-	-	-	-	-	2	1	1	1	-	-	2	4	-
Strgačina	T	41	1	2	2	-	-	-	4	1	1	3	6	3	6	3	3	4	1	1
	M	19	1	-	1	-	-	-	3	-	1	1	3	1	3	2	-	2	1	-
	F	22	-	2	1	-	-	-	1	1	-	2	3	2	3	1	3	2	-	1
Trnavci	T	13	-	-	-	-	-	-	-	1	1	1	2	-	-	-	3	4	1	-
	M	8	-	-	-	-	-	-	-	1	1	1	1	-	-	-	1	3	-	-
	F	5	-	-	-	-	-	-	-	-	-	-	1	-	-	-	2	1	1	-
Trnavci kod Rudog	T	259	9	23	12	12	13	15	15	20	18	14	19	18	21	16	12	12	7	3
	M	127	4	12	6	5	7	8	8	9	11	8	11	8	9	11	5	3	2	-
	F	132	5	11	6	7	6	7	7	11	7	6	8	10	12	5	7	9	5	3
Uvac	T	366	15	23	15	21	22	25	17	23	20	32	41	31	29	16	14	18	4	-
	M	179	8	11	7	12	10	15	9	9	11	15	20	11	15	7	6	12	1	-
	F	187	7	12	8	9	12	10	8	14	9	17	21	20	14	9	8	6	3	-
Ustibar	T	186	5	6	8	8	7	10	12	10	12	10	24	13	17	14	17	10	-	3
	M	99	3	2	6	5	6	6	2	5	9	3	14	7	8	6	10	6	-	1
	F	87	2	4	2	3	1	4	10	5	3	7	10	6	9	8	7	4	-	2
Cvrkote	T	6	-	-	-	-	-	-	-	-	-	-	-	2	3	-	1	-	-	-
	M	3	-	-	-	-	-	-	-	-	-	-	-	1	2	-	-	-	-	-
	F	3	-	-	-	-	-	-	-	-	-	-	-	1	1	-	1	-	-	-
Čavdari	T	11	-	-	1	-	1	-	-	-	2	2	1	-	-	-	-	4	-	-
	M	4	-	-	1	-	-	-	-	-	-	1	1	-	-	-	-	1	-	-
	F	7	-	-	-	1	-	-	-	-	2	1	-	-	-	-	-	3	-	-
Džihanići	T	1	-	-	-	-	-	-	-	-	1	-	-	-	-	-	-	-	-	-
	M	1	-	-	-	-	-	-	-	-	1	-	-	-	-	-	-	-	-	-
	F	-	-	-	-	-	-	-	-	-	-	-	-	-	-	-	-	-	-	-
Štrpci	T	255	8	15	11	7	18	21	22	17	5	20	17	28	24	17	14	3	4	4
	M	127	4	7	4	6	9	11	14	12	1	6	5	17	12	11	5	2	-	1
	F	128	4	8	7	1	9	10	8	5	4	14	12	11	12	6	9	1	4	3
SOKOLAC	T	11,620	493	539	539	648	649	779	779	689	587	797	974	1,073	955	574	533	551	294	167
	M	5,723	256	273	287	329	331	433	403	361	297	391	475	543	445	253	244	222	117	63
	F	5,897	237	266	252	319	318	346	376	328	290	406	499	530	510	321	289	329	177	104

1. Population by age (five year age groups) and by sex, by settlement

(continued)

Territory	Sex	Total	Age																	
			0-4	5-9	10-15	15-19	20-24	25-29	30-34	35-39	40-44	45-49	50-54	55-59	60-64	65-69	70-74	75-79	80-84	85 and over
Baltići	T	403	13	17	20	25	23	28	26	23	26	20	33	45	40	16	19	13	11	5
	M	207	5	11	13	13	12	17	14	11	11	13	11	24	24	9	9	6	2	2
	F	196	8	6	7	12	11	11	12	12	15	7	22	21	16	7	10	7	9	3
Bandin Odžak	T	50	-	1	1	-	3	1	3	-	1	3	5	4	7	10	5	3	2	1
	M	25	-	1	-	-	3	-	2	-	-	2	1	3	4	5	2	1	1	-
	F	25	-	-	1	-	-	1	1	-	1	1	4	1	3	5	3	2	1	1
Banja Lučica	T	20	-	1	2	-	-	-	1	2	-	-	1	4	5	1	1	1	1	-
	M	12	-	1	2	-	-	-	1	1	-	-	-	3	1	1	1	-	1	-
	F	8	-	-	-	-	-	-	-	1	-	-	1	1	4	-	-	1	-	-
Barnik	T	16	-	-	-	-	-	-	2	-	-	2	-	1	1	4	3	2	1	-
	M	8	-	-	-	-	-	-	2	-	-	2	-	-	-	1	2	1	-	-
	F	8	-	-	-	-	-	-	-	-	-	-	-	1	1	3	1	1	1	-
Bereg	T	2	-	-	-	-	-	-	-	-	-	-	-	-	-	-	1	1	-	-
	M	2	-	-	-	-	-	-	-	-	-	-	-	-	-	-	1	1	-	-
	F	-	-	-	-	-	-	-	-	-	-	-	-	-	-	-	-	-	-	-
Bečari	T	38	2	2	2	1	2	2	1	1	3	2	3	8	4	2	1	2	-	-
	M	17	1	-	1	-	1	-	1	1	1	2	1	3	2	1	-	2	-	-
	F	21	1	2	1	1	1	2	-	-	2	-	2	5	2	1	1	-	-	-
Bijela Voda	T	14	-	-	-	-	1	-	-	2	1	-	1	2	1	-	-	1	4	1
	M	7	-	-	-	-	-	-	-	1	-	-	-	2	1	-	-	-	2	1
	F	7	-	-	-	-	1	-	-	1	1	-	1	-	-	-	-	1	2	-
Bjelasovići	T	17	-	1	1	-	-	1	1	1	-	2	2	1	2	-	1	2	2	-
	M	9	-	1	1	-	-	-	-	1	-	2	1	1	-	-	-	1	1	-
	F	8	-	-	-	-	-	1	1	-	-	-	1	-	2	-	1	1	1	-
Bjelosavljevići	T	69	4	3	4	3	3	2	4	5	-	2	8	5	10	6	2	4	1	3
	M	36	1	1	3	3	2	1	2	2	-	1	6	3	4	4	-	1	-	2
	F	33	3	2	1	-	1	1	2	3	-	1	2	2	6	2	2	3	1	1
Borovac	T	16	-	-	-	1	-	-	1	-	1	-	-	6	3	-	2	2	-	-
	M	9	-	-	-	-	-	-	1	-	1	-	-	4	1	-	-	2	-	-
	F	7	-	-	-	1	-	-	-	-	-	-	-	2	2	-	2	-	-	-
Brejakovići	T	218	15	15	12	22	8	15	20	14	12	14	16	23	9	8	4	5	2	4
	M	109	8	11	5	13	1	7	14	5	8	7	4	14	3	5	-	2	-	2
	F	109	7	4	7	9	7	8	6	9	4	7	12	9	6	3	4	3	2	2
Bukovik	T	26	2	1	-	1	-	1	1	1	-	1	5	2	5	1	1	2	-	2
	M	15	-	-	-	1	-	-	1	1	-	-	3	1	3	1	1	1	-	2
	F	11	2	1	-	-	-	1	-	-	-	1	2	1	2	-	-	1	-	-
Vidrići	T	257	9	12	10	13	11	14	12	10	15	22	21	20	30	15	14	14	10	5
	M	125	-	8	8	7	4	9	5	8	7	9	10	11	15	3	7	7	4	3
	F	132	9	4	2	6	7	5	7	2	8	13	11	9	15	12	7	7	6	2
Vražići	T	78	4	4	1	4	1	9	5	3	2	2	7	10	5	11	2	5	1	2
	M	37	3	1	-	3	1	4	4	1	1	1	2	5	2	7	-	1	1	-
	F	41	1	3	1	1	-	5	1	2	1	1	5	5	3	4	2	4	-	2
Vraneši	T	41	1	5	-	3	2	-	1	2	2	3	3	4	3	3	3	4	-	2
	M	19	-	3	-	1	1	-	-	1	1	1	3	2	1	1	1	2	-	1
	F	22	1	2	-	2	1	-	1	1	1	2	-	2	2	2	2	2	-	1
Vrapci	T	56	4	4	2	3	1	3	2	3	3	7	3	3	7	2	6	2	1	-
	M	34	2	1	2	2	1	2	1	3	2	5	2	1	4	1	3	2	-	-
	F	22	2	3	-	1	-	1	1	-	1	2	1	2	3	1	3	-	1	-
Vrutci	T	12	-	-	-	1	1	-	-	-	-	1	2	2	1	-	1	1	1	1
	M	5	-	-	-	-	-	-	-	-	-	1	1	1	1	-	-	1	-	-
	F	7	-	-	-	1	1	-	-	-	-	-	1	1	-	-	1	-	1	1
Vrhbarje	T	8	-	-	-	-	-	-	-	1	1	-	-	-	1	2	2	1	-	-
	M	4	-	-	-	-	-	-	-	1	-	-	-	-	-	1	1	1	-	-
	F	4	-	-	-	-	-	-	-	-	1	-	-	-	1	1	1	-	-	-
Vrhovina	T	31	1	1	-	-	1	1	3	-	4	1	-	2	3	4	3	3	1	3
	M	16	-	-	-	-	-	1	2	-	4	-	-	-	2	1	1	3	1	1
	F	15	1	1	-	-	1	-	1	-	-	1	-	2	1	3	2	-	-	2

1. Population by age (five year age groups) and by sex, by settlement

(continued)

Territory	Sex	Total	Age																	
			0-4	5-9	10-15	15-19	20-24	25-29	30-34	35-39	40-44	45-49	50-54	55-59	60-64	65-69	70-74	75-79	80-84	85 and over
Vukosavljevići	T	53	2	-	3	6	2	3	-	4	-	9	4	-	3	4	3	5	5	-
	M	22	1	-	-	-	1	2	-	3	-	5	3	-	1	2	1	-	3	-
	F	31	1	-	3	6	1	1	-	1	-	4	1	-	2	2	2	5	2	-
Gazivode	T	123	4	6	7	3	5	5	10	14	3	3	11	7	14	11	6	8	5	1
	M	58	1	2	-	1	2	2	6	8	2	2	6	3	7	5	5	3	3	-
	F	65	3	4	7	2	3	3	4	6	1	1	5	4	7	6	1	5	2	1
Gornji Drapnići	T	28	-	-	1	-	-	-	-	1	1	1	-	3	1	5	2	3	8	2
	M	12	-	-	-	-	-	-	-	-	1	1	-	1	-	2	1	2	4	-
	F	16	-	-	1	-	-	-	-	1	-	-	-	2	1	3	1	1	4	2
Gornji Kalimanići	T	16	-	-	-	-	1	-	-	2	-	1	4	3	1	1	-	1	1	
	M	7	-	-	-	-	1	-	-	1	-	-	1	1	2	-	1	-	-	
	F	9	-	-	-	-	-	-	-	1	-	1	-	3	1	1	-	-	1	
Gornji Poretak	T	4	-	-	-	-	-	-	1	-	1	-	2	-	-	-	-	-	-	
	M	3	-	-	-	-	-	-	1	-	1	-	1	-	-	-	-	-	-	
	F	1	-	-	-	-	-	-	-	-	-	-	1	-	-	-	-	-	-	
Grbići	T	31	1	-	1	-	-	1	-	-	1	3	3	3	5	2	7	1	3	
	M	18	1	-	1	-	-	-	-	-	1	3	1	3	3	-	3	1	1	
	F	13	-	-	-	-	-	1	-	-	-	-	2	-	2	2	4	-	2	
Gurdići	T	20	1	1	-	-	2	-	4	1	-	3	1	-	1	2	3	1	-	
	M	11	1	-	-	-	1	-	3	1	-	2	-	-	-	-	3	-	-	
	F	9	-	1	-	-	1	-	1	-	-	1	1	-	1	2	-	1	-	
Donje Babine	T	24	1	1	-	4	1	1	2	1	-	-	4	2	2	1	-	4	-	
	M	13	-	-	-	2	1	1	1	1	-	-	2	2	1	-	-	2	-	
	F	11	1	1	-	2	-	-	1	-	-	-	2	-	1	1	-	2	-	
Donje Gire	T	14	-	-	-	-	-	-	-	-	1	-	-	-	5	2	-	4	1	
	M	8	-	-	-	-	-	-	-	-	1	-	-	-	3	1	-	2	-	
	F	6	-	-	-	-	-	-	-	-	-	-	-	-	2	1	-	2	1	
Donji Drapnići	T	45	-	1	4	1	5	3	1	1	2	1	9	3	1	2	3	6	2	
	M	23	-	1	1	-	3	3	-	-	2	-	4	3	-	1	2	2	1	
	F	22	-	-	3	1	2	-	1	1	-	1	5	-	1	1	1	4	1	
Donji Kalimanići	T	53	-	1	-	4	1	3	-	1	3	4	6	3	5	2	9	4	6	
	M	31	-	-	-	3	1	3	-	-	1	4	6	2	1	1	5	2	1	
	F	22	-	1	-	1	-	-	-	1	2	-	-	1	4	1	4	2	5	
Dugančići	T	1	-	-	-	-	-	-	-	-	-	-	-	-	-	-	1	-	-	
	M	-	-	-	-	-	-	-	-	-	-	-	-	-	-	-	-	-	-	
	F	1	-	-	-	-	-	-	-	-	-	-	-	-	-	-	1	-	-	
Đedovci	T	22	-	-	-	-	-	-	3	1	-	1	-	4	1	3	5	2	1	
	M	8	-	-	-	-	-	-	1	1	-	-	-	2	1	2	1	-	-	
	F	14	-	-	-	-	-	-	2	-	-	1	-	2	-	1	4	2	1	
Žljebovi	T	140	-	3	7	9	8	13	6	4	6	11	7	22	11	9	6	10	4	
	M	67	-	3	3	3	2	11	3	1	3	5	3	13	7	3	2	4	-	
	F	73	-	-	4	6	6	2	3	3	3	6	4	9	4	6	4	6	4	
Žulj	T	21	2	1	-	-	1	-	1	1	1	-	4	1	1	2	2	2	-	
	M	11	1	-	-	-	-	-	1	1	-	-	4	-	1	1	1	-	-	
	F	10	1	1	-	-	1	-	-	-	1	-	-	1	-	1	1	2	1	
Žunovi	T	18	2	-	-	-	-	-	-	-	2	1	1	1	2	1	2	3	1	
	M	6	1	-	-	-	-	-	-	-	1	-	-	1	1	-	1	-	-	
	F	12	1	-	-	-	-	-	-	-	1	1	1	-	1	1	1	2	1	
Zagrađe	T	13	-	-	-	-	1	-	1	-	-	-	1	1	1	4	1	3	-	
	M	5	-	-	-	-	1	-	1	-	-	-	-	-	1	2	-	-	-	
	F	8	-	-	-	-	-	-	-	-	-	-	1	1	-	2	1	3	-	
Imamovići	T	22	1	-	1	-	-	1	1	1	2	-	5	3	2	2	1	1	-	
	M	10	1	-	-	-	-	-	1	-	1	-	3	2	1	-	1	-	-	
	F	12	-	-	1	-	-	1	-	1	1	-	2	1	1	2	-	1	-	
Jabuka	T	15	-	-	-	-	-	-	-	-	-	-	2	-	1	1	2	5	2	
	M	8	-	-	-	-	-	-	-	-	-	-	2	-	-	-	1	3	1	
	F	7	-	-	-	-	-	-	-	-	-	-	-	-	1	1	1	2	1	

1. Population by age (five year age groups) and by sex, by settlement

(continued)

Territory	Sex	Total	Age																		
			0-4	5-9	10-15	15-19	20-24	25-29	30-34	35-39	40-44	45-49	50-54	55-59	60-64	65-69	70-74	75-79	80-84	85 and over	
Jasik	T	5	-	-	-	-	-	-	-	-	-	-	1	-	-	-	1	1	2	-	-
	M	4	-	-	-	-	-	-	-	-	-	-	1	-	-	-	1	1	1	-	-
	F	1	-	-	-	-	-	-	-	-	-	-	-	-	-	-	-	-	1	-	-
Kadića Brdo	T	12	-	-	-	-	-	-	-	-	-	-	3	-	3	1	-	2	2	1	-
	M	6	-	-	-	-	-	-	-	-	-	-	1	-	2	1	-	1	1	-	-
	F	6	-	-	-	-	-	-	-	-	-	-	2	-	1	-	-	1	1	1	1
Kazmerići	T	5	2	-	-	-	-	-	1	1	-	-	-	-	-	-	1	-	-	-	-
	M	2	1	-	-	-	-	-	-	1	-	-	-	-	-	-	-	-	-	-	-
	F	3	1	-	-	-	-	-	-	1	-	-	-	-	-	-	-	1	-	-	-
Kalauzovići	T	105	3	4	-	2	2	2	9	4	7	3	3	11	17	9	15	8	5	1	-
	M	60	1	3	-	2	1	1	6	3	6	2	1	7	9	4	8	3	2	1	-
	F	45	2	1	-	-	1	1	3	1	1	1	2	4	8	5	7	5	3	-	-
Kajjina	T	20	-	-	-	2	-	-	1	-	2	1	1	6	2	1	1	2	1	-	-
	M	10	-	-	-	1	-	-	1	-	2	-	1	3	1	1	-	-	-	-	-
	F	10	-	-	-	1	-	-	-	-	-	1	-	3	1	-	1	2	1	-	-
Klečkovac	T	19	-	-	-	-	1	1	1	-	-	-	1	3	2	-	4	4	2	-	-
	M	7	-	-	-	-	1	1	1	-	-	-	1	1	1	-	-	1	-	-	-
	F	12	-	-	-	-	-	-	-	-	-	-	-	2	1	-	4	3	2	-	-
Knežina	T	237	11	8	16	9	9	23	19	9	6	12	21	26	18	18	11	10	7	4	-
	M	126	5	4	10	8	5	13	13	9	2	3	10	15	8	7	6	5	2	1	-
	F	111	6	4	6	1	4	10	6	-	4	9	11	11	10	11	5	5	5	3	-
Kolakovići	T	18	-	1	1	-	3	-	-	1	2	3	1	-	1	2	-	2	1	-	-
	M	8	-	1	-	-	1	-	-	-	1	3	-	-	-	1	-	-	1	-	-
	F	10	-	-	1	-	2	-	-	1	1	-	1	-	1	1	-	2	-	-	-
Košutica	T	82	4	2	4	3	1	5	3	3	3	5	8	13	12	2	7	3	4	-	-
	M	45	1	1	1	3	-	2	2	3	3	3	4	8	7	-	3	1	3	-	-
	F	37	3	1	3	-	1	3	1	-	-	2	4	5	5	2	4	2	1	-	-
Krajšići	T	2	-	-	-	-	-	-	-	-	-	-	-	-	-	-	-	-	1	1	-
	M	1	-	-	-	-	-	-	-	-	-	-	-	-	-	-	-	-	-	1	-
	F	1	-	-	-	-	-	-	-	-	-	-	-	-	-	-	-	-	1	-	-
Kruševci	T	35	-	-	-	-	-	-	-	-	2	1	-	7	2	6	3	5	7	2	-
	M	23	-	-	-	-	-	-	-	-	2	1	-	5	1	3	1	4	5	1	-
	F	12	-	-	-	-	-	-	-	-	-	-	-	2	1	3	2	1	2	1	-
Kula	T	55	1	1	1	2	2	-	3	2	2	1	3	13	8	4	3	6	1	2	-
	M	28	1	1	1	-	1	-	2	2	1	-	2	6	4	3	2	2	-	-	-
	F	27	-	-	-	2	1	-	1	-	1	1	1	7	4	1	1	4	1	2	-
Kusače	T	68	2	1	4	4	1	10	3	1	2	2	4	6	9	4	3	6	6	-	-
	M	32	-	1	2	2	1	5	2	1	2	1	2	2	5	1	1	2	2	-	-
	F	36	2	-	2	2	-	5	1	-	-	1	2	4	4	3	2	4	4	-	-
Kuti	T	42	1	-	1	-	1	1	3	-	3	2	9	1	4	4	4	5	3	-	-
	M	22	-	-	1	-	1	-	2	-	1	-	6	1	1	1	2	3	3	-	-
	F	20	1	-	-	-	-	1	1	-	2	2	3	-	3	3	2	2	-	-	-
Mangurići	T	25	-	-	-	-	-	4	-	1	2	2	2	4	6	-	1	2	1	-	-
	M	14	-	-	-	-	-	3	-	1	1	2	1	3	3	-	-	-	-	-	-
	F	11	-	-	-	-	-	1	-	-	1	-	1	1	3	-	1	2	1	-	-
Mandra	T	38	-	1	2	1	-	2	5	2	1	2	1	1	5	-	8	5	2	-	-
	M	16	-	1	-	-	-	1	3	1	1	2	-	-	1	-	3	2	1	-	-
	F	22	-	-	2	1	-	1	2	1	-	-	1	1	4	-	5	3	1	-	-
Margetići	T	96	5	2	3	3	7	5	3	6	3	6	8	11	12	9	5	5	1	2	-
	M	47	3	-	-	3	2	3	1	5	1	2	3	8	4	5	3	3	1	-	-
	F	49	2	2	3	-	5	2	2	1	2	4	5	3	8	4	2	2	-	2	-
Medojevići	T	23	1	-	-	-	-	-	-	1	1	2	-	2	2	5	4	2	1	-	-
	M	11	1	-	-	-	-	-	-	-	1	1	-	1	1	1	2	2	-	1	-
	F	12	-	-	-	-	-	-	-	1	-	1	-	1	1	1	3	2	2	-	-
Meljine	T	38	1	-	-	3	-	1	3	2	-	1	6	9	6	-	2	1	3	-	-
	M	21	1	-	-	2	-	1	3	2	-	1	2	4	4	-	-	-	1	-	-
	F	17	-	-	-	1	-	-	-	-	-	-	4	5	2	-	2	1	2	-	-

1. Population by age (five year age groups) and by sex, by settlement

(continued)

Territory	Sex	Total	Age																	
			0-4	5-9	10-15	15-19	20-24	25-29	30-34	35-39	40-44	45-49	50-54	55-59	60-64	65-69	70-74	75-79	80-84	85 and over
Miletine	T	12	-	-	-	-	1	-	1	-	1	-	4	-	1	2	-	-	2	-
	M	5	-	-	-	-	-	-	1	-	1	-	2	-	-	1	-	-	-	-
	F	7	-	-	-	-	1	-	-	-	-	-	2	-	1	1	-	-	2	-
Miletci	T	46	-	1	2	1	2	1	1	2	1	4	5	3	7	9	2	1	1	3
	M	19	-	-	1	-	-	1	1	2	-	4	1	-	3	5	-	1	-	-
	F	27	-	1	1	1	2	-	-	-	1	-	4	3	4	4	2	-	1	3
Mičivode	T	39	-	1	-	2	1	1	1	2	3	2	2	7	6	-	1	6	2	2
	M	19	-	-	-	2	-	1	-	-	3	1	2	4	2	-	-	4	-	-
	F	20	-	1	-	-	1	-	1	2	-	1	-	3	4	-	1	2	2	2
Nepravdići	T	9	-	-	-	-	-	-	-	-	-	-	1	1	-	-	1	4	1	1
	M	6	-	-	-	-	-	-	-	-	-	-	1	1	-	-	-	2	1	1
	F	3	-	-	-	-	-	-	-	-	-	-	-	-	-	-	1	2	-	-
Nehorići	T	35	-	1	2	3	4	4	-	1	2	7	1	2	1	-	3	1	1	2
	M	19	-	-	1	2	3	2	-	-	1	4	1	2	-	-	1	-	-	2
	F	16	-	1	1	1	1	2	-	1	1	3	-	-	1	-	2	1	1	-
Novo Selo	T	693	42	42	35	49	54	58	48	45	37	48	52	57	52	14	16	21	11	12
	M	341	23	26	18	27	26	32	25	20	18	21	22	26	28	6	6	7	5	5
	F	352	19	16	17	22	28	26	23	25	19	27	30	31	24	8	10	14	6	7
Novoseoci	T	9	-	-	-	-	-	-	-	2	-	2	-	-	-	1	2	-	2	-
	M	6	-	-	-	-	-	-	-	2	-	1	-	-	-	-	2	-	1	-
	F	3	-	-	-	-	-	-	-	-	-	1	-	-	-	1	-	-	1	-
Ozerkovići	T	14	-	-	-	-	-	-	1	-	1	-	1	2	3	2	-	3	-	1
	M	5	-	-	-	-	-	-	-	-	-	-	1	1	2	-	-	1	-	-
	F	9	-	-	-	-	-	-	1	-	1	-	-	1	1	2	-	2	-	1
Pavičići	T	7	-	-	-	-	-	-	-	-	-	-	1	1	-	1	-	2	1	1
	M	3	-	-	-	-	-	-	-	-	-	-	1	1	-	-	-	-	-	1
	F	4	-	-	-	-	-	-	-	-	-	-	-	-	-	1	-	2	1	-
Parževići	T	23	-	-	-	3	-	-	-	1	4	3	1	1	2	1	2	3	2	-
	M	13	-	-	-	1	-	-	-	1	3	3	1	-	2	-	-	1	1	-
	F	10	-	-	-	2	-	-	-	-	1	-	-	1	-	1	2	2	1	-
Pediše	T	82	7	6	1	-	2	6	5	9	1	3	3	11	11	4	8	1	3	1
	M	43	3	3	-	-	1	3	5	5	1	1	1	6	6	3	2	-	2	1
	F	39	4	3	1	-	1	3	-	4	-	2	2	5	5	1	6	1	1	-
Pihljice	T	12	-	-	-	-	-	1	-	-	-	-	2	2	3	2	-	2	-	-
	M	8	-	-	-	-	-	1	-	-	-	-	1	1	2	1	-	2	-	-
	F	4	-	-	-	-	-	-	-	-	-	-	1	1	1	1	-	-	-	-
Pobratci	T	17	-	-	-	1	2	1	-	-	1	1	1	1	2	3	1	2	-	1
	M	10	-	-	-	1	1	-	-	-	-	1	1	1	1	2	1	1	-	-
	F	7	-	-	-	-	1	1	-	-	1	-	-	-	1	1	-	1	-	1
Podkrajeva	T	12	-	-	-	-	-	-	-	-	1	-	-	-	-	2	2	4	2	1
	M	5	-	-	-	-	-	-	-	-	1	-	-	-	-	-	1	1	1	1
	F	7	-	-	-	-	-	-	-	-	-	-	-	-	-	2	1	3	1	-
Podromanija	T	1,268	59	77	60	79	86	90	88	86	72	114	111	120	66	50	46	32	19	13
	M	650	33	38	35	30	51	53	39	48	35	67	57	58	36	24	23	13	6	4
	F	618	26	39	25	49	35	37	49	38	37	47	54	62	30	26	23	19	13	9
Preljubovići	T	25	1	2	1	-	-	1	3	2	-	1	3	4	2	-	1	1	2	1
	M	12	-	1	1	-	-	-	1	2	-	-	3	2	1	-	-	-	1	-
	F	13	1	1	-	-	-	1	2	-	-	1	-	2	1	-	1	1	1	1
Prinčići	T	79	2	1	1	7	7	1	1	4	5	7	2	7	8	2	5	12	5	2
	M	40	1	-	1	6	3	-	1	2	1	4	2	2	5	-	2	6	2	2
	F	39	1	1	-	1	4	1	-	2	4	3	-	5	3	2	3	6	3	-
Pusto Selo	T	19	-	-	-	2	-	4	-	-	-	1	4	-	1	2	2	2	1	-
	M	11	-	-	-	1	-	3	-	-	-	-	2	-	-	1	2	2	-	-
	F	8	-	-	-	1	-	1	-	-	-	1	2	-	1	1	-	-	1	-
Ravna Romanija	T	237	10	13	9	11	14	18	13	11	10	13	19	16	19	13	21	18	6	3
	M	127	3	10	6	5	8	8	10	7	7	6	14	9	7	4	11	9	2	1
	F	110	7	3	3	6	6	10	3	4	3	7	5	7	12	9	10	9	4	2

1. Population by age (five year age groups) and by sex, by settlement

(continued)

Territory	Sex	Total	Age																	
			0-4	5-9	10-15	15-19	20-24	25-29	30-34	35-39	40-44	45-49	50-54	55-59	60-64	65-69	70-74	75-79	80-84	85 and over
Riječa	T	26	2	1	-	2	1	1	2	-	1	2	1	4	1	2	-	1	3	2
	M	12	-	-	-	2	-	-	2	-	-	1	1	2	1	-	-	-	2	1
	F	14	2	1	-	-	1	1	-	-	1	1	-	2	-	2	-	1	1	1
Rudine	T	15	1	-	1	1	-	1	1	1	-	-	1	3	2	3	-	-	-	-
	M	10	-	-	1	1	-	1	-	1	-	-	1	1	1	3	-	-	-	-
	F	5	1	-	-	-	-	-	1	-	-	-	-	2	1	-	-	-	-	-
Selišta	T	45	3	2	4	-	2	3	2	1	1	4	4	5	4	1	1	3	5	-
	M	23	2	1	3	-	1	2	-	1	-	2	3	3	2	-	-	1	2	-
	F	22	1	1	1	-	1	1	2	-	1	2	1	2	2	1	1	2	3	-
Sijerci	T	75	2	4	2	1	4	6	5	6	1	2	5	8	13	5	6	2	3	-
	M	36	1	3	1	-	1	3	2	6	1	-	3	4	5	1	3	2	-	-
	F	39	1	1	1	1	3	3	3	-	-	2	2	4	8	4	3	-	3	-
Smrtići	T	27	1	1	2	-	2	1	2	1	1	2	1	2	2	1	4	-	2	2
	M	13	1	-	1	-	1	1	2	1	1	2	-	1	1	-	-	-	-	1
	F	14	-	1	1	-	1	-	-	-	-	-	1	1	1	1	4	-	2	1
Sokolac	T	5,502	256	278	303	340	340	412	429	374	303	403	484	461	404	224	179	181	80	51
	M	2,624	144	127	160	173	175	222	206	176	146	173	228	219	173	100	85	66	34	17
	F	2,878	112	151	143	167	165	190	223	198	157	230	256	242	231	124	94	115	46	34
Sokolovici	T	26	-	2	1	2	2	1	-	2	1	3	-	-	3	3	2	3	-	1
	M	9	-	1	-	-	-	1	-	1	-	2	-	-	1	2	1	-	-	-
	F	17	-	1	1	2	2	-	-	1	1	1	-	-	2	1	1	3	-	1
Točionik	T	2	-	-	-	-	-	-	-	-	-	-	2	-	-	-	-	-	-	-
	M	2	-	-	-	-	-	-	-	-	-	-	2	-	-	-	-	-	-	-
	F	-	-	-	-	-	-	-	-	-	-	-	-	-	-	-	-	-	-	-
Turkovići	T	81	4	4	2	1	6	4	5	2	3	4	8	9	12	5	4	8	-	-
	M	43	4	4	1	-	4	4	1	1	1	3	2	4	5	3	2	4	-	-
	F	38	-	-	1	1	2	-	4	1	2	1	6	5	7	2	2	4	-	-
Hrastišta	T	4	-	-	-	-	-	-	-	-	-	-	-	-	1	2	1	-	-	-
	M	1	-	-	-	-	-	-	-	-	-	-	-	-	-	1	-	-	-	-
	F	3	-	-	-	-	-	-	-	-	-	-	-	-	1	2	-	-	-	-
Cvrčići	T	9	-	-	-	-	-	-	-	-	-	-	-	2	-	2	3	2	-	-
	M	6	-	-	-	-	-	-	-	-	-	-	-	1	-	1	3	1	-	-
	F	3	-	-	-	-	-	-	-	-	-	-	-	1	-	1	-	1	-	-
Čavarine	T	65	1	-	2	6	1	2	1	1	4	2	4	10	4	3	4	12	5	3
	M	33	-	-	2	5	-	2	1	1	2	1	1	6	4	1	2	3	1	1
	F	32	1	-	-	1	1	-	-	-	2	1	3	4	-	2	2	9	4	2
Čitluci	T	37	-	-	-	-	1	-	-	1	-	1	-	2	9	5	10	6	2	-
	M	15	-	-	-	-	1	-	-	1	-	1	-	2	1	2	4	2	1	-
	F	22	-	-	-	-	-	-	-	-	-	-	-	-	8	3	6	4	1	-
Džindići	T	9	-	-	-	-	-	-	-	-	-	-	1	-	-	3	-	2	3	-
	M	5	-	-	-	-	-	-	-	-	-	-	1	-	-	1	-	1	2	-
	F	4	-	-	-	-	-	-	-	-	-	-	-	-	-	2	-	1	1	-
Šahbegovići	T	40	-	-	-	1	1	-	-	1	1	3	3	10	7	2	4	5	1	1
	M	19	-	-	-	-	-	-	-	1	-	2	2	4	4	1	1	2	1	1
	F	21	-	-	-	1	1	-	-	-	1	1	1	6	3	1	3	3	-	-
Šaševci	T	40	2	1	-	2	4	1	3	-	1	1	4	6	3	1	3	6	1	1
	M	18	-	1	-	-	3	-	2	-	-	1	2	3	1	-	2	2	1	-
	F	22	2	-	-	2	1	1	1	-	1	-	2	3	2	1	1	4	-	1
Šenkovići	T	11	-	-	-	-	-	-	-	-	-	-	1	3	1	1	-	2	-	3
	M	7	-	-	-	-	-	-	-	-	-	-	1	3	1	-	-	1	-	1
	F	4	-	-	-	-	-	-	-	-	-	-	-	-	-	1	-	1	-	2
Širjevići	T	8	-	1	-	1	1	-	-	1	1	-	-	1	-	1	-	-	-	1
	M	5	-	1	-	-	-	-	-	-	1	-	-	1	-	1	-	-	-	1
	F	3	-	-	-	1	1	-	-	1	-	-	-	-	-	-	-	-	-	-
SRBAC	T	16,933	809	720	853	998	929	985	1,115	1,130	1,050	1,156	1,208	1,306	1,300	996	979	737	455	207
	M	8,295	398	360	448	512	493	513	564	581	541	592	620	603	638	481	453	280	158	60
	F	8,638	411	360	405	486	436	472	551	549	509	564	588	703	662	515	526	457	297	147

1. Population by age (five year age groups) and by sex, by settlement

(continued)

Territory	Sex	Total	Age																	
			0-4	5-9	10-15	15-19	20-24	25-29	30-34	35-39	40-44	45-49	50-54	55-59	60-64	65-69	70-74	75-79	80-84	85 and over
Bajinci	T	621	22	21	21	35	42	34	29	28	38	61	36	55	48	38	48	27	25	13
	M	300	11	12	11	15	26	16	11	12	15	28	23	30	22	18	30	9	9	2
	F	321	11	9	10	20	16	18	18	16	23	33	13	25	26	20	18	18	16	11
Bardača	T	195	6	5	4	10	13	10	9	10	13	13	17	18	24	14	15	5	8	1
	M	98	2	1	2	4	6	8	6	4	8	6	10	7	11	8	8	1	6	-
	F	97	4	4	2	6	7	2	3	6	5	7	7	11	13	6	7	4	2	1
Brezovljani	T	267	17	14	17	12	12	15	18	18	13	15	22	13	19	19	18	11	9	5
	M	135	9	7	9	4	7	7	10	10	8	10	9	9	10	5	10	5	5	1
	F	132	8	7	8	8	5	8	8	8	5	5	13	4	9	14	8	6	4	4
Brusnik	T	86	4	2	-	5	2	2	5	1	4	8	8	10	7	4	11	6	5	2
	M	42	-	1	-	3	2	2	3	-	-	5	5	5	4	3	7	1	-	1
	F	44	4	1	-	2	-	-	2	1	4	3	3	5	3	1	4	5	5	1
Vlaknica	T	133	7	5	7	4	5	7	6	6	8	6	11	5	10	12	14	9	8	3
	M	66	5	2	3	2	1	3	4	3	4	4	5	4	6	4	8	2	5	1
	F	67	2	3	4	2	4	4	2	3	4	2	6	1	4	8	6	7	3	2
Gaj	T	3	-	-	-	-	-	-	-	1	-	-	-	-	1	-	1	-	-	-
	M	2	-	-	-	-	-	-	-	1	-	-	-	-	-	-	1	-	-	-
	F	1	-	-	-	-	-	-	-	-	-	-	-	-	1	-	-	-	-	-
Glamočani	T	559	31	21	29	34	35	31	37	39	39	37	26	37	33	48	36	26	15	5
	M	268	17	10	16	17	14	13	14	22	19	19	17	12	20	17	24	9	6	2
	F	291	14	11	13	17	21	18	23	17	20	18	9	25	13	31	12	17	9	3
Gornja Lepenica	T	240	7	12	15	18	11	5	17	26	14	16	19	17	18	13	13	9	5	5
	M	128	7	5	8	7	8	3	8	12	8	9	10	8	13	6	7	5	1	3
	F	112	-	7	7	11	3	2	9	14	6	7	9	9	5	7	6	4	4	2
Gornji Kladari	T	316	15	11	12	15	16	22	18	20	16	17	28	30	25	23	26	16	3	3
	M	142	7	5	6	5	6	9	8	7	9	9	12	16	12	12	12	7	-	-
	F	174	8	6	6	10	10	13	10	13	7	8	16	14	13	11	14	9	3	3
Gornji Srđevići	T	455	23	20	26	49	27	24	27	28	35	31	33	21	35	26	22	21	6	1
	M	236	14	9	15	24	13	20	11	17	13	21	19	14	16	9	12	9	-	-
	F	219	9	11	11	25	14	4	16	11	22	10	14	7	19	17	10	12	6	1
Donja Lepenica	T	326	12	10	16	22	18	13	6	16	30	23	22	21	21	17	27	31	15	6
	M	166	7	3	12	12	13	5	2	3	15	15	13	10	10	10	13	13	9	1
	F	160	5	7	4	10	5	8	4	13	15	8	9	11	11	7	14	18	6	5
Donji Kladari	T	172	2	5	11	11	5	6	8	11	12	16	16	11	6	13	13	16	6	4
	M	93	1	4	8	6	3	3	5	3	8	10	12	7	3	4	6	4	4	2
	F	79	1	1	3	5	2	3	3	8	4	6	4	4	3	9	7	12	2	2
Donji Srđevići	T	302	13	16	18	19	18	17	21	26	18	18	24	12	29	23	16	7	3	4
	M	148	7	8	9	9	8	5	8	17	8	15	12	4	13	9	8	5	1	2
	F	154	6	8	9	10	10	12	13	9	10	3	12	8	16	14	8	2	2	2
Dugo Polje	T	247	8	9	4	13	14	18	12	14	20	14	15	16	19	16	26	20	6	3
	M	123	4	4	1	8	6	11	6	8	9	8	10	7	10	5	15	10	1	-
	F	124	4	5	3	5	8	7	6	6	11	6	5	9	9	11	11	10	5	3
Iličani	T	124	-	1	6	14	7	4	5	12	7	6	10	13	14	7	4	9	2	3
	M	58	-	1	1	10	5	2	2	7	3	-	6	6	7	3	2	2	1	-
	F	66	-	-	5	4	2	2	3	5	4	6	4	7	7	4	2	7	1	3
Inađol	T	779	30	31	46	56	54	44	51	45	59	74	66	57	51	26	37	28	17	7
	M	370	16	15	20	30	29	22	28	19	29	33	34	25	23	16	14	8	5	4
	F	409	14	16	26	26	25	22	23	26	30	41	32	32	28	10	23	20	12	3
Kaoci	T	528	23	17	17	30	29	38	33	24	26	34	44	40	41	32	37	41	15	7
	M	264	10	6	12	13	15	25	19	16	11	17	23	19	20	18	16	16	6	2
	F	264	13	11	5	17	14	13	14	8	15	17	21	21	21	14	21	25	9	5
Kobaš	T	509	26	20	37	25	24	25	32	29	37	26	33	37	36	33	42	26	15	6
	M	238	10	12	20	11	12	13	16	14	19	15	15	13	15	17	19	10	4	3
	F	271	16	8	17	14	12	12	16	15	18	11	18	24	21	16	23	16	11	3
Korovi	T	317	11	6	23	15	26	13	10	16	19	37	20	17	18	26	32	15	10	3
	M	151	7	3	7	8	12	6	7	9	10	16	15	6	8	12	15	6	3	1
	F	166	4	3	16	7	14	7	3	7	9	21	5	11	10	14	17	9	7	2

1. Population by age (five year age groups) and by sex, by settlement

(continued)

Territory	Sex	Total	Age																	
			0-4	5-9	10-15	15-19	20-24	25-29	30-34	35-39	40-44	45-49	50-54	55-59	60-64	65-69	70-74	75-79	80-84	85 and over
Kukulje	T	842	37	41	46	63	38	45	51	71	51	53	45	72	60	50	44	44	21	10
	M	417	12	20	28	37	22	23	22	39	25	33	23	31	34	26	20	16	4	2
	F	425	25	21	18	26	16	22	29	32	26	20	22	41	26	24	24	28	17	8
Lilić	T	199	8	9	4	10	10	8	14	16	12	16	7	17	17	18	12	6	11	4
	M	103	6	6	2	5	6	6	8	10	7	9	4	5	12	7	4	1	3	2
Nova Ves	F	96	2	3	2	5	4	2	6	6	5	7	3	12	5	11	8	5	8	2
	T	243	10	10	13	16	8	14	13	18	11	19	17	19	19	21	14	12	8	1
	M	126	7	5	8	12	3	6	9	11	6	8	9	9	7	11	5	7	3	-
Novi Martinac	F	117	3	5	5	4	5	8	4	7	5	11	8	10	12	10	9	5	5	1
	T	13	-	1	1	-	-	-	3	1	1	-	2	3	-	-	-	-	1	-
	M	5	-	-	1	-	-	-	2	-	-	-	1	1	-	-	-	-	-	-
Nožičko	F	8	-	1	-	-	-	-	1	1	-	1	2	-	-	-	-	-	1	-
	T	916	41	35	43	52	51	49	39	56	51	69	62	69	81	65	51	52	33	17
	M	458	15	15	28	27	35	26	19	26	31	31	35	34	38	37	28	20	9	4
Povelič	F	458	26	20	15	25	16	23	20	30	20	38	27	35	43	28	23	32	24	13
	T	982	49	39	38	67	49	63	63	55	76	84	67	66	80	58	51	43	24	10
	M	480	24	18	20	29	30	34	36	30	34	46	32	34	37	30	14	18	10	4
Prijebljezi	F	502	25	21	18	38	19	29	27	25	42	38	35	32	43	28	37	25	14	6
	T	432	27	13	14	19	20	30	34	34	12	20	31	35	47	24	25	18	22	7
	M	198	16	7	7	9	4	14	19	20	6	6	13	20	21	9	9	8	8	2
Razboj Župski	F	234	11	6	7	10	16	16	15	14	6	14	18	15	26	15	16	10	14	5
	T	312	18	25	20	20	19	20	22	28	17	20	16	19	15	13	23	8	7	2
	M	157	8	10	11	11	8	9	11	15	10	16	10	10	8	7	7	3	2	1
Razboj Ljevcanski	F	155	10	15	9	9	11	11	11	13	7	4	6	9	7	6	16	5	5	1
	T	845	54	37	48	48	38	42	57	58	53	48	54	70	61	48	50	40	29	10
	M	413	27	16	21	29	14	24	23	31	37	26	26	30	28	27	23	18	10	3
Rakovac	F	432	27	21	27	19	24	18	34	27	16	22	28	40	33	21	27	22	19	7
	T	6	1	-	1	-	-	-	1	1	-	1	-	-	-	-	1	-	-	-
	M	3	1	-	-	-	-	-	1	-	-	1	-	-	-	-	-	-	-	-
Resavac	F	3	-	-	1	-	-	-	-	1	-	-	-	-	-	-	1	-	-	-
	T	196	5	6	8	11	13	13	8	8	7	15	19	21	17	9	14	11	8	3
	M	95	2	5	4	4	7	7	4	4	3	6	13	7	8	5	5	6	4	1
Selište	F	101	3	1	4	7	6	6	4	4	4	9	6	14	9	4	9	5	4	2
	T	81	2	6	7	5	5	6	6	4	4	1	9	7	6	7	2	2	-	2
	M	43	2	5	4	1	3	1	4	2	3	1	4	4	3	3	2	1	-	-
Seferovci	F	38	-	1	3	4	2	5	2	2	1	-	5	3	3	4	-	1	-	2
	T	238	7	15	10	19	11	7	17	16	23	13	13	18	19	15	20	10	2	3
	M	123	3	11	7	10	8	4	10	5	14	7	12	4	7	9	9	3	-	-
Sitneši	F	115	4	4	3	9	3	3	7	11	9	6	1	14	12	6	11	7	2	3
	T	871	43	44	52	38	53	59	57	50	52	59	63	64	65	47	51	34	28	12
	M	426	20	20	24	21	34	30	31	23	27	30	29	31	35	25	26	8	9	3
Sitneši Mali	F	445	23	24	28	17	19	29	26	27	25	29	34	33	30	22	25	26	19	9
	T	314	26	21	23	16	16	20	25	26	23	14	18	20	32	9	9	7	5	4
	M	171	13	13	14	9	9	12	12	16	13	8	9	8	19	6	2	3	2	3
Srbac	F	143	13	8	9	7	7	8	13	10	10	6	9	12	13	3	7	4	3	1
	T	2,707	161	111	123	139	146	193	251	210	150	172	206	258	207	142	104	69	49	16
	M	1,262	76	58	63	69	68	93	129	110	78	69	84	119	95	63	40	26	18	4
Srbac Selo	F	1,445	85	53	60	70	78	100	122	100	72	103	122	139	112	79	64	43	31	12
	T	822	42	40	47	39	58	53	68	55	53	55	75	74	62	35	33	17	10	6
	M	409	18	17	23	24	33	33	33	32	26	29	35	35	30	17	13	6	3	2
Stari Martinac	F	413	24	23	24	15	25	20	35	23	27	26	40	39	32	18	20	11	7	4
	T	323	9	18	12	15	15	14	23	18	16	18	23	22	29	28	23	20	11	9
	M	161	6	9	8	8	8	6	12	11	7	13	10	9	15	13	13	7	3	3
Čukali	F	162	3	9	4	7	7	8	11	7	9	5	13	13	14	15	10	13	8	6
	T	308	10	18	29	29	15	13	13	29	25	19	23	20	26	10	8	12	6	3
	M	165	6	14	12	17	11	6	6	12	14	11	16	8	17	6	3	4	2	-
Čukali	F	143	4	4	17	12	4	7	7	17	11	8	7	12	9	4	5	8	4	3

1. Population by age (five year age groups) and by sex, by settlement

(continued)

Territory	Sex	Total	Age																	
			0-4	5-9	10-15	15-19	20-24	25-29	30-34	35-39	40-44	45-49	50-54	55-59	60-64	65-69	70-74	75-79	80-84	85 and over
Crnaja	T	104	2	5	5	5	6	8	6	6	5	8	8	2	2	7	6	9	7	7
	M	52	2	3	3	2	4	6	5	-	4	2	5	2	1	4	3	3	2	1
	F	52	-	2	2	3	2	2	1	6	1	6	3	-	1	3	3	6	5	6
SREBRENICA	T	11,698	489	494	503	737	757	891	894	941	925	892	927	846	888	525	454	337	147	51
	M	5,714	247	242	273	396	414	475	494	485	467	426	464	380	390	211	158	126	49	17
	F	5,984	242	252	230	341	343	416	400	456	458	466	463	466	498	314	296	211	98	34
Babuljice	T	66	3	8	6	1	8	4	9	6	3	3	4	3	7	-	1	-	-	-
	M	32	2	3	5	-	5	2	7	3	1	2	-	-	2	-	-	-	-	-
	F	34	1	5	1	1	3	2	2	3	2	1	4	3	5	-	1	-	-	-
Bajramovići	T	75	2	3	3	7	5	4	8	6	4	4	3	11	3	4	5	3	-	-
	M	35	1	2	1	5	3	1	5	3	2	1	1	5	2	1	-	2	-	-
	F	40	1	1	2	2	2	3	3	3	2	3	2	6	1	3	5	1	-	-
Beširevići	T	41	2	5	3	2	1	3	3	2	3	2	2	5	5	2	1	-	-	-
	M	18	1	3	1	2	-	1	3	-	1	2	1	1	1	-	1	-	-	-
	F	23	1	2	2	-	1	2	-	2	2	-	1	4	4	2	-	-	-	-
Blažjevići	T	2	-	-	-	-	-	-	-	-	-	-	-	-	-	1	-	1	-	-
	M	1	-	-	-	-	-	-	-	-	-	-	-	-	-	1	-	-	-	-
	F	1	-	-	-	-	-	-	-	-	-	-	-	-	-	-	-	1	-	-
Božići	T	59	1	2	4	1	2	1	5	7	6	3	4	5	9	4	2	1	2	-
	M	31	1	-	3	-	2	-	3	5	3	2	4	1	2	3	1	-	1	-
	F	28	-	2	1	1	-	1	2	2	3	1	-	4	7	1	1	1	1	-
Bostahovine	T	272	9	8	14	31	41	32	15	13	34	26	13	10	11	6	7	2	-	-
	M	131	2	4	9	17	25	19	7	4	13	16	6	4	3	2	-	-	-	-
	F	141	7	4	5	14	16	13	8	9	21	10	7	6	8	4	7	2	-	-
Brakovci	T	121	6	10	13	9	7	13	12	10	15	3	3	4	8	5	2	1	-	-
	M	58	2	7	7	4	3	8	6	4	10	2	2	-	1	-	-	-	-	-
	F	63	4	3	6	5	4	5	6	6	5	1	1	2	8	4	2	1	-	-
Brežani	T	94	-	3	1	4	6	4	3	6	7	10	11	10	15	2	4	5	3	-
	M	48	-	1	-	-	4	4	1	5	3	6	5	6	8	1	1	2	1	-
	F	46	-	2	1	4	2	-	2	1	4	4	6	4	7	1	3	3	2	-
Brezovice	T	32	2	2	-	2	2	7	4	3	1	3	2	1	1	2	-	-	-	-
	M	15	1	-	-	-	1	5	2	2	-	-	2	1	1	-	-	-	-	-
	F	17	1	2	-	2	1	2	2	1	1	3	-	-	-	2	-	-	-	-
Bujakovići	T	170	2	6	9	10	5	6	8	13	19	12	22	10	8	9	15	10	4	2
	M	90	2	4	4	8	5	3	4	3	6	9	16	5	3	2	8	6	1	1
	F	80	-	2	5	2	-	3	4	10	13	3	6	5	5	7	7	4	3	1
Bučinovići	T	215	10	11	8	24	22	20	20	16	13	14	18	12	9	9	4	1	2	2
	M	100	4	3	6	14	16	12	13	3	6	3	10	3	2	4	-	-	1	-
	F	115	6	8	2	10	6	8	7	13	7	11	8	9	7	5	4	1	1	2
Bučje	T	42	2	-	7	3	4	3	4	6	2	1	2	3	-	2	-	2	1	-
	M	12	-	-	2	2	-	-	2	3	1	-	1	1	-	-	-	-	-	-
	F	30	2	-	5	1	4	3	2	3	1	1	1	2	-	2	-	2	1	-
Velika Daljevošta	T	64	8	3	2	3	2	2	5	7	6	3	-	3	7	2	6	2	3	-
	M	29	3	1	2	1	1	-	2	3	3	2	-	2	1	1	4	1	2	-
	F	35	5	2	-	2	1	2	3	4	3	1	-	1	6	1	2	1	1	-
Viogor	T	14	-	-	-	-	1	1	1	-	1	1	1	2	-	2	1	1	-	2
	M	7	-	-	-	-	-	1	1	-	-	-	1	2	-	1	-	-	-	1
	F	7	-	-	-	-	1	-	-	-	1	1	-	-	-	1	1	1	-	1
Gaj	T	136	4	2	2	3	7	12	7	8	6	19	13	21	12	7	6	2	4	1
	M	73	2	2	2	2	6	4	4	6	3	10	8	9	6	5	2	-	2	-
	F	63	2	-	-	1	1	8	3	2	3	9	5	12	6	2	4	2	2	1
Gladovići	T	60	2	2	2	5	5	3	3	6	4	2	7	4	6	4	2	3	-	-
	M	34	2	1	2	3	5	2	-	4	3	-	5	1	2	2	-	2	-	-
	F	26	-	1	-	2	-	1	3	2	1	2	2	3	4	2	2	1	-	-
Gođevići	T	13	-	-	-	-	2	-	-	3	1	1	1	1	1	2	1	-	-	-
	M	8	-	-	-	-	2	-	-	2	1	-	1	-	1	1	-	-	-	-
	F	5	-	-	-	-	-	-	-	1	-	1	-	1	-	1	1	-	-	-

1. Population by age (five year age groups) and by sex, by settlement

(continued)

Territory	Sex	Total	Age																	
			0-4	5-9	10-15	15-19	20-24	25-29	30-34	35-39	40-44	45-49	50-54	55-59	60-64	65-69	70-74	75-79	80-84	85 and over
Gornji Potočari	T	247	13	13	10	21	27	19	18	16	20	21	11	17	8	16	9	6	2	-
	M	124	11	5	6	13	15	13	10	8	9	13	5	4	1	6	2	2	1	-
	F	123	2	8	4	8	12	6	8	8	11	8	6	13	7	10	7	4	1	-
Gostilj	T	461	29	27	21	27	37	50	37	30	33	39	40	25	33	16	7	4	2	4
	M	219	11	10	8	16	19	25	26	15	18	17	16	11	15	7	2	1	1	1
	F	242	18	17	13	11	18	25	11	15	15	22	24	14	18	9	5	3	1	3
Dimnići	T	31	3	3	2	4	-	-	2	7	1	3	1	2	-	-	1	-	-	
	M	15	1	2	1	2	-	-	1	3	-	3	1	1	-	-	-	-	-	
	F	16	2	1	1	2	-	-	1	4	1	-	-	1	2	-	1	-	-	
Dobrak	T	90	6	3	5	5	3	5	6	7	6	9	7	4	4	6	9	5	-	
	M	42	2	2	3	1	1	3	3	4	4	5	4	1	2	1	4	2	-	
	F	48	4	1	2	4	2	2	3	3	2	4	3	3	2	5	5	3	-	
Donji Potočari	T	673	43	35	37	43	52	53	59	63	43	42	41	37	71	24	9	13	6	
	M	329	21	14	21	21	23	28	31	41	22	17	24	10	31	13	4	5	2	
	F	344	22	21	16	22	29	25	28	22	21	25	17	27	40	11	5	8	4	
Žabokvica	T	144	2	8	5	4	9	8	10	5	15	9	21	7	16	9	5	8	3	
	M	68	1	3	4	2	4	1	4	1	11	6	11	3	8	3	2	2	2	
	F	76	1	5	1	2	5	7	6	4	4	3	10	4	8	6	3	6	1	
Žedanjsko	T	115	4	7	5	18	3	6	7	17	12	6	2	3	11	8	3	2	1	
	M	60	3	3	1	12	3	4	5	7	8	4	-	-	4	2	2	1	1	
	F	55	1	4	4	6	-	2	2	10	4	2	2	3	7	6	1	1	-	
Kalimanići	T	366	10	18	13	24	16	21	27	40	26	29	32	27	38	11	14	7	7	
	M	185	6	9	8	11	10	10	13	22	16	13	19	11	19	6	4	2	3	
	F	181	4	9	5	13	6	11	14	18	10	16	13	16	19	5	10	5	4	
Karačići	T	34	2	-	-	5	1	2	-	2	2	4	4	2	1	2	2	1	-	
	M	17	1	-	-	3	1	2	-	1	1	2	2	1	2	-	1	-	-	
	F	17	1	-	-	2	-	-	-	1	1	2	2	3	-	1	1	2	1	
Klotjevac	T	36	3	1	-	3	2	4	5	4	1	1	-	1	4	3	2	2	-	
	M	18	-	-	-	2	1	2	4	2	-	-	-	-	3	2	1	1	-	
	F	18	3	1	-	1	1	2	1	2	1	1	-	1	1	1	1	1	-	
Kostolomci	T	161	11	5	7	6	10	7	12	10	9	14	13	16	13	9	9	7	3	
	M	81	4	3	3	4	5	5	7	3	4	7	8	7	10	4	3	3	1	
	F	80	7	2	4	2	5	2	5	7	5	7	5	9	3	5	6	4	2	
Krnjići	T	55	-	3	3	4	3	2	3	3	10	5	-	2	9	4	3	-	1	
	M	34	-	3	2	3	1	2	2	3	6	2	-	-	5	2	2	-	1	
	F	21	-	-	1	1	2	-	1	-	4	3	-	2	4	2	1	-	-	
Krušev Do	T	55	3	-	4	2	1	6	5	4	2	1	6	2	11	1	4	3	-	
	M	30	-	-	2	2	-	1	3	3	2	-	5	-	8	1	1	2	-	
	F	25	3	-	2	-	1	5	2	1	-	1	1	2	3	-	3	1	-	
Kutuzero	T	39	2	4	5	1	2	3	8	6	1	-	-	1	2	3	1	-	-	
	M	21	1	2	3	-	1	2	3	5	1	-	-	-	1	1	1	-	-	
	F	18	1	2	2	1	1	1	5	1	-	-	-	1	1	2	-	-	-	
Liješće	T	213	9	7	11	9	8	13	18	25	19	11	14	20	15	9	9	13	1	
	M	97	4	6	3	2	4	5	6	13	8	6	9	8	7	5	4	5	1	
	F	116	5	1	8	7	4	8	12	12	11	5	5	12	8	4	5	8	-	
Likari	T	194	5	6	6	17	16	28	14	13	8	24	16	14	11	6	6	2	2	
	M	94	4	4	3	10	9	15	10	4	4	12	4	6	5	2	2	-	-	
	F	100	1	2	3	7	7	13	4	9	4	12	12	8	6	4	4	2	2	
Lipovac	T	31	3	1	2	1	1	1	6	6	2	-	1	3	2	1	-	-	1	
	M	17	1	1	2	1	-	1	3	4	2	-	-	1	1	-	-	-	-	
	F	14	2	-	-	-	1	-	3	2	-	-	1	2	1	1	-	-	1	
Luka	T	161	7	4	1	9	13	13	6	19	16	11	12	14	11	10	8	5	2	
	M	97	5	4	1	4	8	6	4	12	11	7	10	5	6	6	3	-	-	
	F	64	2	-	-	5	5	7	2	7	5	4	2	9	6	4	2	2	2	
Ljeskovik	T	56	3	4	7	4	3	4	7	6	1	2	4	6	-	3	2	-	-	
	M	24	2	3	3	1	1	1	3	4	-	1	1	2	-	1	1	-	-	
	F	32	1	1	4	3	2	3	4	2	1	1	3	4	-	2	1	-	-	

1. Population by age (five year age groups) and by sex, by settlement

(continued)

Territory	Sex	Total	Age																	
			0-4	5-9	10-15	15-19	20-24	25-29	30-34	35-39	40-44	45-49	50-54	55-59	60-64	65-69	70-74	75-79	80-84	85 and over
Mala Daljgošta	T	73	1	3	1	2	3	1	9	4	6	5	3	7	4	4	11	4	3	2
	M	39	1	2	-	1	1	1	4	3	3	3	1	5	3	1	6	2	-	2
	F	34	-	1	1	1	2	-	5	1	3	2	2	2	1	3	5	2	3	-
Međe	T	48	-	1	2	4	4	1	3	2	7	9	1	3	3	1	3	4	-	-
	M	28	-	1	2	3	3	1	2	1	3	5	1	2	1	-	1	2	-	-
	F	20	-	-	-	1	1	-	1	1	4	4	-	1	2	1	2	2	-	-
Milačevići	T	103	5	4	4	6	8	5	5	7	11	4	12	3	7	7	12	2	-	1
	M	44	3	2	4	4	4	3	1	4	6	-	6	1	2	1	3	-	-	-
	F	59	2	2	-	2	4	2	4	3	5	4	6	2	5	6	9	2	-	1
Mihojevine	T	3	-	-	-	-	2	-	-	-	-	1	-	-	-	-	-	-	-	-
	M	2	-	-	-	-	2	-	-	-	-	-	-	-	-	-	-	-	-	-
	F	1	-	-	-	-	-	-	-	-	-	1	-	-	-	-	-	-	-	-
Močevići	T	11	1	1	-	-	1	1	-	-	-	-	2	1	2	-	1	-	-	1
	M	7	1	1	-	-	1	1	-	-	-	-	1	-	2	-	-	-	-	-
	F	4	-	-	-	-	-	-	-	-	-	-	1	1	-	-	1	-	-	1
Nogačevići	T	50	2	2	-	-	1	1	6	4	7	2	4	5	5	2	2	5	2	-
	M	24	-	-	-	-	-	1	3	2	3	1	1	4	2	2	-	4	1	-
	F	26	2	2	-	-	1	-	3	2	4	1	3	1	3	-	2	1	1	-
Obadi	T	165	3	4	7	12	13	9	9	6	13	22	12	17	14	7	9	7	1	-
	M	85	2	3	5	5	9	6	5	3	6	10	7	8	7	2	6	1	-	-
	F	80	1	1	2	7	4	3	4	3	7	12	5	9	7	5	3	6	1	-
Opetci	T	110	4	3	3	13	9	15	11	11	11	6	9	5	7	-	1	2	-	-
	M	51	1	-	2	6	5	8	7	8	4	3	3	1	2	-	-	1	-	-
	F	59	3	3	1	7	4	7	4	3	7	3	6	4	5	-	1	1	-	-
Orahovica	T	86	-	1	4	6	6	5	3	3	6	11	10	6	9	4	4	5	1	2
	M	47	-	-	4	4	4	3	2	2	1	9	3	6	2	1	1	4	-	1
	F	39	-	1	-	2	2	2	1	1	5	2	7	-	7	3	3	1	1	1
Osatica	T	41	1	2	2	-	7	-	1	3	6	5	4	1	2	2	3	2	-	-
	M	17	-	1	-	-	4	-	-	2	1	3	2	-	1	-	1	2	-	-
	F	24	1	1	2	-	3	-	1	1	5	2	2	1	1	2	2	-	-	-
Osmače	T	251	12	12	11	17	27	26	30	12	26	18	24	8	7	5	8	6	1	1
	M	123	5	7	7	10	17	17	19	5	10	7	12	3	1	-	1	2	-	-
	F	128	7	5	4	7	10	9	11	7	16	11	12	5	6	5	7	4	1	1
Osredak	T	10	2	-	-	-	1	1	1	-	-	-	-	2	1	-	1	-	1	-
	M	4	1	-	-	-	-	-	1	-	-	-	-	1	1	-	-	-	-	-
	F	6	1	-	-	-	1	1	-	-	-	-	-	1	-	-	1	-	1	-
Pale	T	77	5	-	3	11	2	5	6	8	5	10	4	6	4	5	2	1	-	-
	M	39	4	-	2	6	-	3	4	3	3	3	3	3	1	4	-	-	-	-
	F	38	1	-	1	5	2	2	2	5	2	7	1	3	3	1	2	1	-	-
Palež	T	1	-	-	-	-	-	-	-	-	-	-	-	1	-	-	-	-	-	-
	M	1	-	-	-	-	-	-	-	-	-	-	-	1	-	-	-	-	-	-
	F	-	-	-	-	-	-	-	-	-	-	-	-	-	-	-	-	-	-	-
Petriča	T	265	7	15	19	10	12	12	23	30	19	19	19	24	19	11	11	10	4	1
	M	126	4	6	8	5	5	6	14	16	12	8	8	10	9	5	3	4	3	-
	F	139	3	9	11	5	7	6	9	14	7	11	11	14	10	6	8	6	1	1
Peći	T	49	4	2	2	1	3	-	3	6	5	6	5	6	-	3	3	-	-	-
	M	25	1	2	1	-	-	-	3	2	3	4	2	5	-	1	1	-	-	-
	F	24	3	-	1	1	3	-	-	4	2	2	3	1	-	2	2	-	-	-
Pećišta	T	445	28	30	19	34	21	25	35	41	38	34	26	28	33	20	15	11	5	2
	M	209	17	15	12	19	10	11	18	19	22	15	15	12	7	7	7	3	-	-
	F	236	11	15	7	15	11	14	17	22	16	19	11	16	26	13	8	8	5	2
Podgaj	T	140	8	8	9	13	9	13	11	11	9	7	17	4	8	6	3	3	1	-
	M	67	4	5	5	8	5	9	6	4	6	1	6	1	3	3	-	1	-	-
	F	73	4	3	4	5	4	4	5	7	3	6	11	3	5	3	3	2	1	-
Podosoje	T	9	2	-	2	-	-	-	3	1	-	-	-	1	-	-	-	-	-	-
	M	3	-	-	1	-	-	-	1	1	-	-	-	-	-	-	-	-	-	-
	F	6	2	-	1	-	-	-	2	-	-	-	-	-	1	-	-	-	-	-

1. Population by age (five year age groups) and by sex, by settlement

(continued)

Territory	Sex	Total	Age																	
			0-4	5-9	10-15	15-19	20-24	25-29	30-34	35-39	40-44	45-49	50-54	55-59	60-64	65-69	70-74	75-79	80-84	85 and over
Podravno	T	133	5	6	10	4	6	10	10	12	14	3	8	11	12	8	6	6	2	-
	M	73	1	3	7	4	4	4	7	5	10	1	3	8	5	4	3	3	1	-
	F	60	4	3	3	-	2	6	3	7	4	2	5	3	7	4	3	3	1	-
Poznanovići	T	67	3	-	-	6	4	10	7	5	5	5	8	2	5	1	3	1	2	-
	M	35	2	-	-	5	2	6	5	3	3	3	3	-	1	1	-	-	1	-
	F	32	1	-	-	1	2	4	2	2	2	2	5	2	4	-	3	1	1	-
Postolje	T	19	-	-	-	-	1	1	-	1	1	1	2	1	4	2	1	1	2	1
	M	11	-	-	-	-	1	1	-	-	1	-	1	1	3	-	-	1	1	1
	F	8	-	-	-	-	-	-	-	1	-	1	1	-	1	2	1	-	1	-
Pribidoli	T	103	2	1	4	3	-	8	8	14	4	9	8	9	10	4	10	4	4	1
	M	50	1	1	2	1	-	2	4	6	3	5	4	5	6	1	4	3	2	-
	F	53	1	-	2	2	-	6	4	8	1	4	4	4	4	3	6	1	2	1
Pribojevići	T	55	-	1	-	2	5	-	3	2	11	5	4	6	5	3	3	3	2	-
	M	27	-	-	-	2	3	-	1	1	4	3	3	2	4	2	1	1	-	-
	F	28	-	1	-	-	2	-	2	1	7	2	1	4	1	1	2	2	2	-
Prohići	T	108	3	6	2	7	8	12	9	7	9	9	11	6	5	7	1	4	1	1
	M	52	1	-	2	5	4	8	4	4	4	4	6	3	2	4	-	1	-	-
	F	56	2	6	-	2	4	4	5	3	5	5	5	3	3	3	1	3	1	1
Pusmulčići	T	90	4	3	4	4	6	11	6	2	7	6	10	10	4	4	4	3	2	-
	M	42	3	-	2	1	6	8	2	-	3	3	1	5	3	2	2	-	1	-
	F	48	1	3	2	3	-	3	4	2	4	3	9	5	1	2	2	3	1	-
Radovčići	T	80	5	3	2	3	5	7	9	11	7	2	4	4	7	2	5	2	2	-
	M	31	4	1	2	1	1	4	5	4	3	-	3	-	2	-	-	-	1	-
	F	49	1	2	-	2	4	3	4	7	4	2	1	4	5	2	5	2	1	-
Radoševići	T	26	7	2	1	2	3	1	1	1	-	1	1	2	2	-	-	2	-	-
	M	11	3	-	-	-	1	1	-	1	-	-	1	1	1	-	-	2	-	-
	F	15	4	2	1	2	2	-	1	-	-	1	-	1	1	-	-	-	-	-
Rađenovići	T	88	8	9	4	8	3	5	6	8	10	3	3	8	5	5	-	3	-	-
	M	43	6	3	1	4	1	3	3	5	5	2	1	4	1	2	-	2	-	-
	F	45	2	6	3	4	2	2	3	3	5	1	2	4	4	3	-	1	-	-
Ratkovići	T	5	-	-	-	-	-	-	-	1	1	1	-	2	-	-	-	-	-	-
	M	4	-	-	-	-	-	-	-	-	1	1	-	2	-	-	-	-	-	-
	F	1	-	-	-	-	-	-	-	1	-	-	-	-	-	-	-	-	-	-
Sase	T	51	3	-	3	3	4	3	3	5	6	5	4	3	4	1	1	2	1	-
	M	25	2	-	2	2	3	2	1	2	2	3	2	2	2	-	-	-	-	-
	F	26	1	-	1	1	1	1	2	3	4	2	2	1	2	1	1	2	1	-
Skelani	T	807	29	45	34	54	49	57	61	69	64	70	57	60	59	39	28	23	7	2
	M	397	15	23	20	29	26	34	28	36	32	31	24	32	30	16	12	8	-	1
	F	410	14	22	14	25	23	23	33	33	32	39	33	28	29	23	16	15	7	1
Skenderovići	T	22	2	2	1	1	2	1	1	-	3	1	2	1	4	-	1	-	-	-
	M	9	1	2	-	1	-	1	-	-	2	-	1	-	1	-	-	-	-	-
	F	13	1	-	1	-	2	-	1	-	1	1	1	1	3	-	1	-	-	-
Slatina	T	114	10	6	9	7	11	11	12	6	9	14	7	5	3	-	3	-	1	-
	M	61	2	2	5	3	9	6	7	4	6	6	5	5	1	-	-	-	-	-
	F	53	8	4	4	4	2	5	5	2	3	8	2	-	2	-	3	-	1	-
Srebrenica	T	2,241	80	73	81	128	134	186	155	162	160	172	215	199	186	116	80	67	38	9
	M	1,046	44	44	37	59	66	92	88	87	71	74	101	96	83	41	27	20	13	3
	F	1,195	36	29	44	69	68	94	67	75	89	98	114	103	103	75	53	47	25	6
Staroglavice	T	46	1	1	2	3	4	7	5	3	5	3	2	5	2	1	1	1	-	-
	M	24	-	1	-	2	2	5	3	2	2	3	1	2	1	-	-	-	-	-
	F	22	1	-	2	1	2	2	2	1	3	-	1	3	1	1	1	1	-	-
Sulice	T	28	3	-	1	1	1	4	3	4	2	2	2	2	2	-	-	-	1	-
	M	13	2	-	1	-	-	3	1	3	1	-	1	1	-	-	-	-	-	-
	F	15	1	-	-	1	1	1	2	1	1	2	1	1	2	-	-	-	1	-
Sućeska	T	138	6	3	10	17	9	10	13	12	16	12	9	5	6	6	2	1	1	-
	M	71	5	2	6	11	5	7	6	4	9	9	3	1	1	1	1	-	-	-
	F	67	1	1	4	6	4	3	7	8	7	3	6	4	5	5	1	1	1	-

1. Population by age (five year age groups) and by sex, by settlement

(continued)

Territory	Sex	Total	Age																	
			0-4	5-9	10-15	15-19	20-24	25-29	30-34	35-39	40-44	45-49	50-54	55-59	60-64	65-69	70-74	75-79	80-84	85 and over
Tokoljak	T	68	3	7	7	3	4	4	11	5	3	4	4	4	1	1	3	-	-	
	M	32	3	2	3	3	-	2	5	5	1	1	2	1	2	1	-	1	-	
	F	36	-	5	4	-	4	2	6	-	2	3	2	3	2	-	1	2	-	
Toplica	T	119	2	4	5	1	10	7	4	13	12	12	10	9	13	7	5	3	2	
	M	55	-	2	1	1	5	2	2	7	6	5	6	4	9	2	2	1	-	
	F	64	2	2	4	-	5	5	2	6	6	7	4	5	4	5	3	2	2	
Urisići	T	51	4	4	3	5	-	4	5	4	5	2	2	6	2	1	3	1	-	
	M	22	2	1	2	1	-	2	4	1	3	2	-	2	1	-	-	1	-	
	F	29	2	3	1	4	-	2	1	3	2	-	2	4	1	1	3	-	-	
Fojhar	T	85	4	2	1	8	4	8	5	8	9	5	6	6	6	3	8	1	1	
	M	41	1	1	1	7	3	3	3	4	6	3	2	1	2	1	2	1	-	
	F	44	3	1	-	1	1	5	2	4	3	2	4	5	4	2	6	-	1	
Crvica	T	484	4	10	10	18	23	38	34	35	35	42	54	32	43	31	34	27	9	
	M	252	2	2	6	9	15	19	23	18	18	21	31	19	22	17	13	12	5	
	F	232	2	8	4	9	8	19	11	17	17	21	23	13	21	14	21	15	4	
Čičevci	T	92	5	4	3	8	4	5	7	7	6	6	11	12	2	3	6	3	-	
	M	50	2	2	2	6	3	1	4	3	5	4	6	7	-	2	2	1	-	
	F	42	3	2	1	2	1	4	3	4	1	2	5	5	2	1	4	2	-	
Šubin	T	3	-	-	-	-	1	1	-	-	-	-	-	-	1	-	-	-	-	
	M	2	-	-	-	-	-	1	-	-	-	-	-	-	1	-	-	-	-	
	F	1	-	-	-	-	1	-	-	-	-	-	-	-	-	-	-	-	-	
TESLIĆ	T	37,236	1,951	1,916	2,064	2,479	2,073	2,243	2,328	2,464	2,404	2,540	2,823	2,867	2,763	2,067	1,850	1,452	691	
	M	17,894	1,040	1,014	1,026	1,269	1,089	1,100	1,167	1,228	1,181	1,213	1,328	1,375	1,279	879	771	593	254	
	F	19,342	911	902	1,038	1,210	984	1,143	1,161	1,236	1,223	1,327	1,495	1,492	1,484	1,188	1,079	859	437	
Banja Vrućica	T	2,181	123	116	140	152	116	109	138	149	140	158	156	166	155	121	90	93	40	
	M	1,067	72	73	62	88	57	56	74	66	71	74	69	82	74	52	37	38	17	
	F	1,114	51	43	78	64	59	53	64	83	69	84	87	84	81	69	53	55	23	
Bardaci	T	288	10	16	14	25	16	10	15	15	22	22	19	21	14	23	20	16	4	
	M	140	7	5	7	17	8	6	6	7	11	12	9	13	5	8	10	7	-	
	F	148	3	11	7	8	8	4	9	8	11	10	10	8	9	15	10	9	4	
Barići	T	1,350	82	64	80	91	92	113	85	84	81	108	106	98	84	67	46	49	15	
	M	660	51	30	39	50	45	47	49	42	42	56	45	45	36	27	21	27	6	
	F	690	31	34	41	41	47	66	36	42	39	52	61	53	48	40	25	22	9	
Bijelo Bučje	T	483	39	31	23	29	20	23	25	39	29	39	27	35	34	33	30	14	10	
	M	233	16	11	7	10	8	10	18	23	18	20	16	18	15	14	12	9	6	
	F	250	23	20	16	19	12	13	7	16	11	19	11	17	19	19	18	5	4	
Blaževci	T	1	-	-	-	-	-	-	-	-	-	-	-	-	1	-	-	-	-	
	M	1	-	-	-	-	-	-	-	-	-	-	-	-	1	-	-	-	-	
	F	-	-	-	-	-	-	-	-	-	-	-	-	-	-	-	-	-	-	
Blatnica	T	1,231	50	63	68	88	74	54	88	67	82	89	96	97	98	74	67	46	22	
	M	630	33	32	33	41	48	33	40	42	44	46	53	49	41	30	36	20	6	
	F	601	17	31	35	47	26	21	48	25	38	43	43	48	57	44	31	26	16	
Buletić	T	1,588	94	79	78	106	82	80	103	73	81	96	111	125	163	108	99	67	26	
	M	757	54	47	34	51	39	37	56	38	30	44	54	58	79	47	39	29	12	
	F	831	40	32	44	55	43	43	47	35	51	52	57	67	84	61	60	38	14	
Vitkovci	T	786	40	40	43	35	48	37	57	45	46	43	63	62	70	48	46	44	17	
	M	366	18	24	18	13	21	20	28	26	23	22	25	34	31	22	19	18	3	
	F	420	22	16	25	22	27	17	29	19	23	21	38	28	39	26	27	26	14	
Vlajići	T	329	10	15	21	31	11	11	16	17	28	27	28	24	17	21	20	25	6	
	M	163	5	10	11	16	8	3	9	5	13	13	17	16	8	10	6	9	3	
	F	166	5	5	10	15	3	8	7	12	15	14	11	8	9	11	14	16	3	
Vrela	T	57	1	1	5	2	1	3	2	3	4	8	4	4	4	5	7	3	-	
	M	27	-	-	3	-	1	2	-	2	4	4	1	3	1	2	3	1	-	
	F	30	1	1	2	2	-	1	2	1	-	4	3	1	3	3	4	2	-	
Gomjenica	T	582	34	49	35	47	36	39	41	45	34	41	34	40	38	30	21	12	4	
	M	266	23	22	22	25	18	14	22	18	13	21	12	17	16	11	5	4	2	
	F	316	11	27	13	22	18	25	19	27	21	20	22	23	22	19	16	8	2	

1. Population by age (five year age groups) and by sex, by settlement

(continued)

Territory	Sex	Total	Age																	
			0-4	5-9	10-15	15-19	20-24	25-29	30-34	35-39	40-44	45-49	50-54	55-59	60-64	65-69	70-74	75-79	80-84	85 and over
Gornja Vručica	T	387	11	23	17	28	24	17	23	26	22	34	26	26	30	26	22	23	8	1
	M	190	3	11	10	11	12	11	13	15	15	17	16	11	15	10	11	4	4	1
	F	197	8	12	7	17	12	6	10	11	7	17	10	15	15	16	11	19	4	-
Gornja Radnja	T	530	19	26	25	22	24	31	24	29	34	39	43	42	57	31	30	33	18	3
	M	244	6	15	14	9	14	13	14	14	16	19	22	15	31	13	9	12	7	1
	F	286	13	11	11	13	10	18	10	15	18	20	21	27	26	18	21	21	11	2
Gornje Liplje	T	475	24	29	18	28	20	22	31	26	30	31	32	38	36	33	36	22	14	5
	M	210	6	16	4	11	8	10	15	15	18	16	15	18	15	16	11	9	6	1
	F	265	18	13	14	17	12	12	16	11	12	15	17	20	21	17	25	13	8	4
Gornji Očauš	T	526	21	22	25	23	23	35	29	38	38	38	43	48	36	31	25	28	19	4
	M	268	6	10	10	14	13	15	20	25	22	19	25	28	16	11	14	12	7	1
	F	258	15	12	15	9	10	20	9	13	16	19	18	20	20	20	11	16	12	3
Gornji Ranković	T	754	34	30	38	56	42	41	52	74	58	46	60	45	63	39	38	22	11	5
	M	376	24	19	21	24	21	20	21	44	29	19	34	22	25	20	17	11	4	1
	F	378	10	11	17	32	21	21	31	30	29	27	26	23	38	19	21	11	7	4
Gornji Ružević	T	469	26	20	24	33	26	40	26	22	21	43	36	49	25	22	22	22	9	3
	M	226	18	14	12	15	9	19	16	12	8	20	19	24	9	9	10	9	2	1
	F	243	8	6	12	18	17	21	10	10	13	23	17	25	16	13	12	13	7	2
Gornji Teslić	T	1,885	99	125	127	159	111	129	115	135	145	131	142	127	114	87	70	40	21	8
	M	910	51	65	69	85	54	71	52	59	67	74	59	59	58	35	30	14	5	3
	F	975	48	60	58	74	57	58	63	76	78	57	83	68	56	52	40	26	16	5
Donji Očauš	T	257	16	8	14	23	18	10	6	18	18	18	17	12	18	20	15	19	4	3
	M	116	3	-	11	13	6	5	2	8	7	10	5	6	11	9	7	8	3	2
	F	141	13	8	3	10	12	5	4	10	11	8	12	6	7	11	8	11	1	1
Donji Ranković	T	910	51	44	75	69	48	57	57	65	62	61	81	59	52	53	37	26	10	3
	M	433	28	24	33	37	16	33	27	35	26	28	44	24	22	29	13	10	3	1
	F	477	23	20	42	32	32	24	30	30	36	33	37	35	30	24	24	16	7	2
Donji Ružević	T	1,310	74	68	59	67	81	99	85	89	84	90	95	107	115	66	64	46	17	4
	M	642	40	38	25	34	44	50	46	48	52	37	44	42	63	27	26	20	5	1
	F	668	34	30	34	33	37	49	39	41	32	53	51	65	52	39	38	26	12	3
Dubrave	T	56	4	1	5	2	6	6	3	3	4	4	3	1	6	3	-	1	3	1
	M	23	1	-	2	1	3	3	3	2	1	1	3	-	3	-	-	-	-	-
	F	33	3	1	3	1	3	3	-	1	3	3	-	1	3	3	-	1	3	1
Đulići	T	2,086	125	125	120	149	121	144	150	151	123	129	165	154	122	98	91	71	39	9
	M	1,020	75	62	59	80	67	60	78	77	67	58	78	75	56	43	39	27	14	5
	F	1,066	50	63	61	69	54	84	72	74	56	71	87	79	66	55	52	44	25	4
Žarkovina	T	313	20	11	17	29	19	12	19	26	14	26	22	27	16	20	10	16	6	3
	M	149	6	6	8	19	13	5	7	12	10	13	11	13	8	7	5	4	-	2
	F	164	14	5	9	10	6	7	12	14	4	13	11	14	8	13	5	12	6	1
Jasenova	T	216	7	6	11	10	13	11	16	10	10	10	22	23	18	11	20	15	2	1
	M	108	2	3	10	6	8	3	8	5	4	6	11	11	8	5	8	8	1	1
	F	108	5	3	1	4	5	8	8	5	6	4	11	12	10	6	12	7	1	-
Kalošević	T	24	1	-	1	1	1	1	2	2	-	1	2	3	4	2	2	-	1	-
	M	13	-	-	1	-	1	-	2	2	-	1	-	-	4	2	-	-	-	-
	F	11	1	-	-	1	-	1	-	-	-	-	2	3	-	-	2	-	1	-
Kamenica	T	1,300	84	89	66	87	99	116	114	111	83	98	94	74	75	47	27	19	16	1
	M	665	45	43	36	46	58	62	55	62	43	50	45	42	35	18	11	8	5	1
	F	635	39	46	30	41	41	54	59	49	40	48	49	32	40	29	16	11	11	-
Komušina Gornja	T	21	-	-	-	-	-	1	2	1	2	3	-	1	3	3	5	-	-	
	M	10	-	-	-	-	-	-	2	1	1	3	-	1	1	1	-	-	-	
	F	11	-	-	-	-	-	1	-	-	1	-	-	-	2	2	5	-	-	
Komušina Donja	T	93	1	-	-	-	2	-	3	3	6	10	12	11	13	18	8	4	2	
	M	51	-	-	-	-	1	-	3	2	5	8	6	7	6	8	3	1	1	
	F	42	1	-	-	-	1	-	-	1	1	2	6	4	7	10	5	3	1	
Kuzmani	T	54	1	1	2	1	2	2	1	3	2	4	7	7	4	5	4	8	-	-
	M	26	1	1	-	-	2	-	1	3	-	2	3	5	3	1	1	3	-	-
	F	28	-	-	2	1	-	2	-	-	2	2	4	2	1	4	3	5	-	-

1. Population by age (five year age groups) and by sex, by settlement

(continued)

Territory	Sex	Total	Age																	
			0-4	5-9	10-15	15-19	20-24	25-29	30-34	35-39	40-44	45-49	50-54	55-59	60-64	65-69	70-74	75-79	80-84	85 and over
Lončari	T	16	2	-	1	-	-	2	1	-	2	1	2	-	1	1	-	2	1	-
	M	7	-	-	-	-	-	-	1	-	1	1	1	-	1	-	-	2	-	-
	F	9	2	-	1	-	-	2	-	-	1	-	1	-	-	1	-	-	1	-
Lugovi	T	14	-	-	-	-	1	1	2	-	-	1	2	1	2	1	-	2	1	-
	M	9	-	-	-	-	1	1	2	-	-	1	-	-	2	-	-	1	1	-
	F	5	-	-	-	-	-	-	-	-	-	-	2	1	-	1	-	1	-	-
Mladikovine	T	1,435	73	78	97	101	83	72	60	102	102	84	115	107	125	83	71	48	24	10
	M	670	41	32	49	55	40	33	31	48	51	39	56	48	63	28	26	20	8	2
	F	765	32	46	48	46	43	39	29	54	51	45	59	59	62	55	45	28	16	8
Mrkotić	T	24	1	3	4	1	1	-	3	-	2	2	3	1	1	-	1	1	-	-
	M	8	-	-	1	1	1	-	1	-	1	1	2	-	-	-	-	-	-	-
	F	16	1	3	3	-	-	-	2	-	1	1	1	1	1	-	1	1	-	-
Osivica	T	607	25	33	24	35	39	36	40	28	38	41	45	52	64	34	38	21	12	2
	M	283	11	18	12	15	23	17	19	15	23	13	22	23	31	15	12	6	8	-
	F	324	14	15	12	20	16	19	21	13	15	28	23	29	33	19	26	15	4	2
Parlozi	T	63	2	-	1	3	1	6	3	3	3	6	9	3	3	6	2	5	5	2
	M	30	-	-	1	2	1	3	1	3	1	4	3	2	3	2	1	2	1	-
	F	33	2	-	-	1	-	3	2	-	2	2	6	1	-	4	1	3	4	2
Pijuzići	T	12	-	-	-	-	-	-	-	-	1	-	-	2	-	4	4	1	-	-
	M	5	-	-	-	-	-	-	-	-	1	-	-	1	-	-	3	-	-	-
	F	7	-	-	-	-	-	-	-	-	-	-	-	1	-	4	1	1	-	-
Pribinić	T	1,298	66	73	65	80	68	73	73	75	84	95	81	99	100	79	76	69	30	12
	M	624	34	42	32	42	36	42	30	36	44	47	42	48	47	34	33	23	9	3
	F	674	32	31	33	38	32	31	43	39	40	48	39	51	53	45	43	46	21	9
Radešići	T	231	13	11	11	20	12	17	15	11	15	19	19	18	9	12	11	14	3	1
	M	120	7	6	9	14	8	6	11	6	5	10	10	11	4	1	3	8	1	-
	F	111	6	5	2	6	4	11	4	5	10	9	9	7	5	11	8	6	2	1
Rajševa	T	356	14	27	36	29	15	7	16	34	27	32	17	29	25	21	18	4	5	-
	M	166	8	13	16	17	8	5	4	13	7	21	10	12	9	8	12	1	2	-
	F	190	6	14	20	12	7	2	12	21	20	11	7	17	16	13	6	3	3	-
Rastuša	T	592	16	15	16	27	28	32	19	22	31	36	40	57	72	57	69	34	15	6
	M	279	10	8	10	19	15	19	11	11	13	15	14	30	34	23	25	20	2	-
	F	313	6	7	6	8	13	13	8	11	18	21	26	27	38	34	44	14	13	6
Rudo Polje	T	740	34	40	56	66	55	36	40	55	72	45	46	52	51	23	26	28	13	2
	M	349	22	25	28	27	28	19	19	25	33	21	21	18	23	13	10	9	8	-
	F	391	12	15	28	39	27	17	21	30	39	24	25	34	28	10	16	19	5	2
Slatina	T	132	2	2	1	3	3	1	2	1	9	6	9	8	11	21	17	18	10	8
	M	62	1	-	-	2	3	1	-	-	8	5	3	4	4	5	8	9	6	3
	F	70	1	2	1	1	-	-	2	1	1	1	6	4	7	16	9	9	4	5
Stenjāk	T	1,071	69	57	63	59	59	74	83	81	61	71	85	93	75	53	39	21	19	9
	M	510	32	27	30	28	31	35	43	44	30	34	33	50	35	23	16	9	7	3
	F	561	37	30	33	31	28	39	40	37	31	37	52	43	40	30	23	12	12	6
Studenci	T	67	1	1	4	3	1	2	1	1	5	1	4	6	9	9	7	6	6	-
	M	32	-	-	1	1	1	2	1	-	3	1	1	4	3	5	4	3	2	-
	F	35	1	1	3	2	-	-	-	1	2	-	3	2	6	4	3	3	4	-
Teslić	T	6,820	399	344	355	463	391	497	499	493	435	451	596	544	464	297	254	203	87	48
	M	3,193	211	188	182	232	201	247	247	225	190	175	261	269	198	138	103	80	33	13
	F	3,627	188	156	173	231	190	250	252	268	245	276	335	275	266	159	151	123	54	35
Ugodnovići	T	448	20	27	34	37	22	17	21	41	42	26	23	29	35	30	20	15	7	2
	M	231	15	14	19	21	14	7	10	22	20	17	12	14	15	16	9	3	2	1
	F	217	5	13	15	16	8	10	11	19	22	9	11	15	20	14	11	12	5	1
Ukrinica	T	649	29	29	21	33	35	28	31	32	37	37	41	66	65	52	41	32	27	13
	M	314	12	17	14	13	26	12	11	15	21	17	21	26	36	24	18	12	10	9
	F	335	17	12	7	20	9	16	20	17	16	20	20	40	29	28	23	20	17	4
Čečava	T	1,581	55	55	95	93	57	66	67	86	97	111	105	136	119	108	139	105	63	24
	M	745	29	31	46	54	31	30	28	38	51	62	53	60	51	44	60	45	27	5
	F	836	26	24	49	39	26	36	39	48	46	49	52	76	68	64	79	60	36	19

1. Population by age (five year age groups) and by sex, by settlement

(continued)

Territory	Sex	Total	Age																	
			0-4	5-9	10-15	15-19	20-24	25-29	30-34	35-39	40-44	45-49	50-54	55-59	60-64	65-69	70-74	75-79	80-84	85 and over
Šnjegotina Gornja	T	538	29	19	29	33	28	22	28	29	42	33	34	38	51	36	37	30	17	3
	M	267	13	12	15	10	19	12	15	15	21	21	17	19	23	15	19	16	5	-
	F	271	16	7	14	23	9	10	13	14	21	12	17	19	28	21	18	14	12	3
TREBINJE	T	28,239	1,397	1,395	1,465	1,593	1,427	1,778	1,909	1,864	1,703	1,950	2,211	2,263	2,078	1,349	1,348	1,277	783	449
	M	13,760	744	711	759	834	774	907	950	1,000	873	944	1,027	1,091	990	607	573	528	291	157
	F	14,479	653	684	706	759	653	871	959	864	830	1,006	1,184	1,172	1,088	742	775	749	492	292
Arandelovo	T	93	4	1	4	6	11	5	5	7	3	9	9	11	4	4	6	2	1	1
	M	51	2	-	2	4	6	4	3	4	3	4	5	7	-	3	2	1	1	-
	F	42	2	1	2	2	5	1	2	3	-	5	4	4	4	1	4	1	-	1
Arslanagića Most	T	91	5	2	3	6	9	7	5	3	6	3	10	7	7	4	7	3	1	3
	M	46	4	1	1	4	5	6	3	1	3	2	3	4	2	2	3	1	-	1
	F	45	1	1	2	2	4	1	2	2	3	1	7	3	5	2	4	2	1	2
Baonine	T	1	-	-	-	-	-	-	-	-	-	-	-	-	-	-	-	-	1	-
	M	1	-	-	-	-	-	-	-	-	-	-	-	-	-	-	-	-	1	-
	F	-	-	-	-	-	-	-	-	-	-	-	-	-	-	-	-	-	-	-
Begović Kula	T	2	-	-	-	-	-	-	-	-	-	-	-	-	1	1	-	-	-	-
	M	1	-	-	-	-	-	-	-	-	-	-	-	-	-	1	-	-	-	-
	F	1	-	-	-	-	-	-	-	-	-	-	-	-	1	-	-	-	-	-
Bijelač	T	57	5	3	4	5	2	4	2	5	3	6	3	3	3	3	6	-	-	-
	M	30	1	2	2	3	1	3	1	3	2	3	2	1	2	1	3	-	-	-
	F	27	4	1	2	2	1	1	1	2	1	3	1	2	1	2	3	-	-	-
Bijograd	T	26	3	-	-	1	2	-	2	2	-	1	1	3	2	2	2	1	2	2
	M	13	3	-	-	-	-	-	1	2	-	1	-	1	2	-	1	-	2	-
	F	13	-	-	-	1	2	-	1	-	-	-	1	2	-	2	1	1	-	2
Bihovo	T	305	2	13	14	16	17	19	20	22	24	22	21	25	27	19	17	15	7	5
	M	146	1	7	9	6	5	11	7	10	14	14	10	10	12	8	10	9	3	-
	F	159	1	6	5	10	12	8	13	12	10	8	11	15	15	11	7	6	4	5
Bogojević Selo	T	16	-	-	-	2	-	-	-	-	-	2	-	1	2	-	1	3	2	3
	M	7	-	-	-	1	-	-	-	-	-	1	-	1	2	-	-	-	1	1
	F	9	-	-	-	1	-	-	-	-	-	1	-	-	-	-	1	3	1	2
Bodiroge	T	10	-	-	1	1	-	-	-	1	-	-	3	2	-	-	-	1	-	1
	M	7	-	-	-	1	-	-	-	-	-	-	3	2	-	-	-	1	-	-
	F	3	-	-	1	-	-	-	-	1	-	-	-	-	-	-	-	-	-	1
Borilovići	T	20	-	-	2	3	2	1	-	1	-	2	1	-	4	1	-	-	2	1
	M	11	-	-	2	3	1	1	-	1	-	-	-	-	2	1	-	-	-	-
	F	9	-	-	-	-	1	-	-	-	-	2	1	-	2	-	-	-	2	1
Brani Do	T	8	-	-	-	-	-	-	-	-	-	2	2	2	-	-	-	1	-	1
	M	5	-	-	-	-	-	-	-	-	-	1	2	2	-	-	-	-	-	-
	F	3	-	-	-	-	-	-	-	-	-	1	-	-	-	-	-	1	-	1
Brova	T	9	-	-	-	-	-	-	-	-	-	1	3	2	-	-	-	1	-	2
	M	5	-	-	-	-	-	-	-	-	-	-	3	1	-	-	-	1	-	-
	F	4	-	-	-	-	-	-	-	-	-	1	-	1	-	-	-	-	-	2
Bugovina	T	24	1	2	2	3	-	2	1	1	2	2	2	1	-	1	3	-	-	1
	M	11	1	1	1	2	-	1	1	-	1	1	1	1	-	-	-	-	-	-
	F	13	-	1	1	1	-	1	-	1	1	1	1	-	-	1	3	-	-	1
Budoši	T	22	2	3	-	-	-	1	2	3	-	1	-	4	2	1	1	1	1	-
	M	11	2	-	-	-	-	-	2	2	-	1	-	1	2	-	-	1	-	-
	F	11	-	3	-	-	-	1	-	1	-	-	-	3	-	1	1	-	1	-
Veličani	T	40	-	-	-	-	-	2	2	1	-	2	3	2	3	2	2	8	10	3
	M	18	-	-	-	-	-	2	1	1	-	2	2	-	2	-	1	1	4	2
	F	22	-	-	-	-	-	-	1	-	-	-	1	2	1	2	1	7	6	1
Velja Gora	T	4	-	-	-	-	-	-	-	-	-	1	2	1	-	-	-	-	-	-
	M	3	-	-	-	-	-	-	-	-	-	1	1	1	-	-	-	-	-	-
	F	1	-	-	-	-	-	-	-	-	-	-	1	-	-	-	-	-	-	-
Vladušići	T	4	-	-	-	-	-	-	-	1	-	1	-	-	-	-	2	-	-	-
	M	2	-	-	-	-	-	-	-	1	-	1	-	-	-	-	-	-	-	-
	F	2	-	-	-	-	-	-	-	-	-	-	-	-	-	-	2	-	-	-

1. Population by age (five year age groups) and by sex, by settlement

(continued)

Territory	Sex	Total	Age																	
			0-4	5-9	10-15	15-19	20-24	25-29	30-34	35-39	40-44	45-49	50-54	55-59	60-64	65-69	70-74	75-79	80-84	85 and over
Vlasače	T	2	-	-	-	-	-	-	-	-	-	-	-	-	-	-	-	2	-	-
	M	-	-	-	-	-	-	-	-	-	-	-	-	-	-	-	-	-	-	-
	F	2	-	-	-	-	-	-	-	-	-	-	-	-	-	-	-	2	-	-
Vlaška	T	5	-	-	-	-	-	-	-	-	3	-	-	-	-	-	1	-	1	-
	M	2	-	-	-	-	-	-	-	-	2	-	-	-	-	-	-	-	-	-
	F	3	-	-	-	-	-	-	-	-	1	-	-	-	-	-	1	-	1	-
Volujac	T	88	5	4	4	4	5	2	3	5	9	7	12	5	6	2	1	12	1	1
	M	47	4	3	3	2	2	1	2	3	5	2	8	4	2	1	-	4	-	1
	F	41	1	1	1	2	3	1	1	2	4	5	4	1	4	1	1	8	1	-
Vrpolje Ljubomir	T	278	21	10	20	22	15	17	21	14	18	15	26	22	18	7	9	10	8	5
	M	131	11	3	8	11	6	8	12	5	8	7	13	11	10	4	5	5	3	1
	F	147	10	7	12	11	9	9	9	9	10	8	13	11	8	3	4	5	5	4
Vučija	T	33	2	-	-	3	2	2	-	-	3	2	2	4	6	2	2	-	2	1
	M	21	2	-	-	3	2	1	-	-	1	-	-	2	5	2	1	-	1	1
	F	12	-	-	-	-	-	1	-	-	2	2	2	2	1	-	1	-	1	-
Gola Glavica	T	11	1	-	-	-	-	-	2	1	-	-	2	1	1	-	-	3	-	-
	M	4	-	-	-	-	-	-	-	1	-	-	1	-	1	-	-	1	-	-
	F	7	1	-	-	-	-	-	2	-	-	-	1	1	-	-	-	2	-	-
Gomiljani	T	100	6	3	6	6	4	6	9	2	5	4	5	10	5	8	6	6	5	4
	M	50	4	2	2	2	1	4	6	-	4	2	3	5	3	2	3	3	2	2
	F	50	2	1	4	4	3	2	3	2	1	2	2	5	2	6	3	3	3	2
Gornja Kočela	T	7	-	-	-	-	1	-	-	-	-	-	2	1	-	1	1	-	1	-
	M	5	-	-	-	-	1	-	-	-	-	-	1	1	-	1	-	-	1	-
	F	2	-	-	-	-	-	-	-	-	-	-	-	1	-	-	-	1	-	-
Gornje Vrbno	T	21	-	-	-	-	1	3	-	-	1	1	2	2	3	-	-	4	3	1
	M	10	-	-	-	-	1	2	-	-	1	-	-	1	2	-	-	2	1	-
	F	11	-	-	-	-	-	1	-	-	-	1	2	1	1	-	-	2	2	1
Gornje Grančarevo	T	28	1	2	3	2	-	1	-	-	3	2	4	2	4	1	-	2	-	1
	M	16	-	1	3	2	-	-	-	-	2	2	3	-	3	-	-	-	-	-
	F	12	1	1	-	-	-	1	-	-	1	-	1	2	1	1	-	2	-	1
Gornje Čičevo	T	36	-	1	-	5	1	3	1	3	3	2	3	1	5	1	4	2	1	-
	M	18	-	1	-	3	1	2	1	1	1	1	1	1	2	1	1	1	-	-
	F	18	-	-	-	2	-	1	-	2	2	1	2	-	3	-	3	1	1	-
Gornji Orahovac	T	20	-	-	-	-	-	-	1	3	-	1	1	-	4	1	2	3	4	-
	M	8	-	-	-	-	-	-	1	2	-	-	1	-	2	-	1	1	-	-
	F	12	-	-	-	-	-	-	-	1	-	1	-	-	2	1	1	2	4	-
Grab	T	75	1	-	2	4	3	5	1	4	3	8	3	10	7	7	3	6	5	3
	M	37	-	-	-	1	3	4	-	3	2	4	2	6	5	2	2	3	-	-
	F	38	1	-	2	3	-	1	1	1	1	4	1	4	2	5	1	3	5	3
Grbeši	T	10	-	-	1	-	-	-	-	-	1	-	1	1	1	1	2	1	1	-
	M	4	-	-	-	-	-	-	-	-	1	-	-	-	1	-	1	1	-	-
	F	6	-	-	1	-	-	-	-	-	-	-	1	1	-	1	1	-	1	-
Grkavci	T	5	1	1	-	-	-	-	2	-	-	-	-	1	-	-	-	-	-	-
	M	2	1	-	-	-	-	-	1	-	-	-	-	-	-	-	-	-	-	-
	F	3	-	1	-	-	-	-	1	-	-	-	-	-	1	-	-	-	-	-
Grmijani	T	25	-	-	-	-	-	-	-	-	3	-	2	1	2	2	3	7	3	2
	M	11	-	-	-	-	-	-	-	-	3	-	1	1	1	-	1	3	1	-
	F	14	-	-	-	-	-	-	-	-	-	-	1	-	1	2	2	4	2	2
Desin Selo	T	16	1	-	-	3	2	-	-	-	3	1	-	-	1	1	1	1	1	1
	M	7	1	-	-	1	1	-	-	-	1	1	-	-	1	-	1	-	1	-
	F	9	-	-	-	2	1	-	-	-	2	-	-	-	1	-	1	-	1	1
Diklići	T	1	-	-	-	-	-	-	-	-	1	-	-	-	-	-	-	-	-	-
	M	1	-	-	-	-	-	-	-	-	1	-	-	-	-	-	-	-	-	-
	F	-	-	-	-	-	-	-	-	-	-	-	-	-	-	-	-	-	-	-
Do	T	14	-	-	-	1	-	-	-	-	-	-	-	3	-	1	2	3	3	1
	M	5	-	-	-	-	-	-	-	-	-	-	-	2	-	-	1	-	1	1
	F	9	-	-	-	1	-	-	-	-	-	-	-	1	-	1	1	3	2	-

1. Population by age (five year age groups) and by sex, by settlement

(continued)

Territory	Sex	Total	Age																	
			0-4	5-9	10-15	15-19	20-24	25-29	30-34	35-39	40-44	45-49	50-54	55-59	60-64	65-69	70-74	75-79	80-84	85 and over
Dobromani	T	11	-	-	-	-	-	-	2	1	-	-	-	1	1	1	3	1	1	-
	M	7	-	-	-	-	-	-	2	1	-	-	-	1	-	-	2	1	-	-
	F	4	-	-	-	-	-	-	-	-	-	-	-	-	1	1	1	-	1	-
Dodanovići	T	10	-	-	-	-	-	-	-	-	1	-	-	-	-	-	3	1	5	-
	M	5	-	-	-	-	-	-	-	-	1	-	-	-	-	-	1	1	2	-
	F	5	-	-	-	-	-	-	-	-	-	-	-	-	-	-	2	-	3	-
Domaševo	T	39	-	-	-	-	1	-	1	4	1	3	5	1	2	4	3	3	5	6
	M	18	-	-	-	-	1	-	1	3	1	3	3	1	1	1	1	1	-	1
	F	21	-	-	-	-	-	-	-	1	-	-	2	-	1	3	2	2	5	5
Donja Kočela	T	10	-	2	-	-	-	-	-	-	1	1	1	-	1	-	-	2	2	-
	M	6	-	2	-	-	-	-	-	-	-	1	-	1	-	1	-	-	1	-
	F	4	-	-	-	-	-	-	-	-	1	-	-	-	-	-	-	2	1	-
Donje Vrbno	T	6	1	-	-	-	-	-	1	-	-	-	-	1	1	1	-	-	1	-
	M	3	1	-	-	-	-	-	-	-	-	-	-	1	-	1	-	-	-	-
	F	3	-	-	-	-	-	-	1	-	-	-	-	-	1	-	-	-	1	-
Donje Grančarevo	T	15	-	1	1	1	-	-	-	-	1	3	3	1	-	2	1	-	-	1
	M	7	-	1	-	-	-	-	-	-	-	3	1	1	-	1	-	-	-	-
	F	8	-	-	1	1	-	-	-	-	1	-	2	-	-	1	1	-	-	1
Donje Čičevo	T	497	23	24	22	36	18	44	28	32	31	37	46	36	44	23	24	16	10	3
	M	256	14	10	10	21	9	22	17	17	14	19	25	16	24	15	11	10	2	-
	F	241	9	14	12	15	9	22	11	15	17	18	21	20	20	8	13	6	8	3
Donji Orahovac	T	11	2	-	-	-	-	1	-	-	-	-	-	2	2	-	2	-	1	1
	M	5	1	-	-	-	-	-	-	-	-	-	-	2	-	-	1	-	-	1
	F	6	1	-	-	-	-	1	-	-	-	-	-	-	2	-	1	-	1	-
Dražin Do	T	75	-	7	4	3	4	3	5	5	4	3	6	10	6	5	1	5	2	2
	M	40	-	4	2	3	4	1	3	3	4	-	3	4	5	3	-	-	-	1
	F	35	-	3	2	-	-	2	2	2	-	3	3	6	1	2	1	5	2	1
Dračevo	T	20	-	-	-	-	-	-	-	1	-	-	1	1	2	4	1	4	6	-
	M	9	-	-	-	-	-	-	-	1	-	-	1	1	1	1	1	1	2	-
	F	11	-	-	-	-	-	-	-	-	-	-	-	-	1	3	-	3	4	-
Drijenjani	T	7	-	-	-	-	-	-	-	-	-	-	1	1	-	-	1	2	2	-
	M	4	-	-	-	-	-	-	-	-	-	-	1	1	-	-	-	1	1	-
	F	3	-	-	-	-	-	-	-	-	-	-	-	-	-	-	1	1	1	-
Dubljani	T	14	-	-	-	-	-	-	-	-	-	1	-	1	2	-	3	5	2	-
	M	5	-	-	-	-	-	-	-	-	-	1	-	-	1	-	1	1	1	-
	F	9	-	-	-	-	-	-	-	-	-	-	-	1	1	-	2	4	1	-
Dubočani	T	18	-	-	-	-	-	-	-	-	-	-	-	2	2	3	1	3	5	2
	M	6	-	-	-	-	-	-	-	-	-	-	-	1	-	1	-	1	2	1
	F	12	-	-	-	-	-	-	-	-	-	-	-	1	2	2	1	2	3	1
Duži	T	19	1	-	1	-	1	-	1	2	3	1	-	4	1	-	1	2	-	1
	M	11	1	-	1	-	-	-	1	2	1	1	-	3	-	-	-	-	-	1
	F	8	-	-	-	-	1	-	-	-	2	-	-	1	1	-	1	2	-	-
Đedići	T	8	-	1	1	-	-	-	-	1	-	1	1	-	-	1	-	1	1	-
	M	3	-	-	1	-	-	-	-	-	-	1	1	-	-	-	-	-	-	-
	F	5	-	1	-	-	-	-	-	1	-	-	-	-	-	1	-	1	1	-
Žakovo	T	50	1	-	1	5	3	1	2	5	3	4	5	6	2	2	1	3	4	2
	M	30	-	-	1	5	2	1	1	3	2	3	3	5	-	-	1	1	2	-
	F	20	1	-	-	-	1	-	1	2	1	1	2	1	2	2	-	2	2	2
Željjevo	T	8	-	-	1	-	1	-	-	-	-	3	-	1	1	1	-	-	-	-
	M	5	-	-	-	-	1	-	-	-	-	2	-	-	1	1	-	-	-	-
	F	3	-	-	1	-	-	-	-	-	-	1	-	1	-	-	-	-	-	-
Župa	T	41	1	3	2	-	-	1	1	3	1	3	2	7	5	2	4	-	2	4
	M	23	-	2	1	-	-	1	1	1	1	2	1	5	3	-	2	-	1	2
	F	18	1	1	1	-	-	-	-	2	-	1	1	2	2	2	2	-	1	2
Zagora	T	8	-	-	-	-	1	2	-	-	-	-	-	1	1	-	1	1	1	-
	M	5	-	-	-	-	1	1	-	-	-	-	-	-	1	-	1	1	-	-
	F	3	-	-	-	-	-	1	-	-	-	-	-	1	-	-	-	-	1	-

1. Population by age (five year age groups) and by sex, by settlement

(continued)

Territory	Sex	Total	Age																	
			0-4	5-9	10-15	15-19	20-24	25-29	30-34	35-39	40-44	45-49	50-54	55-59	60-64	65-69	70-74	75-79	80-84	85 and over
Zgonjevo	T	80	-	7	2	5	5	4	4	6	5	3	4	7	8	4	6	7	2	1
	M	27	-	4	1	2	-	2	2	-	2	1	4	2	2	1	1	2	1	-
	F	53	-	3	1	3	5	2	2	6	3	2	-	5	6	3	5	5	1	1
Jazina	T	105	4	5	7	7	5	9	2	4	4	7	12	10	3	3	5	4	8	6
	M	56	4	1	3	3	4	4	1	2	3	3	6	8	2	1	2	2	3	4
	F	49	-	4	4	4	1	5	1	2	1	4	6	2	1	2	3	2	5	2
Janjač	T	3	-	-	-	-	-	-	-	1	-	-	-	-	1	-	-	-	-	1
	M	1	-	-	-	-	-	-	-	1	-	-	-	-	-	-	-	-	-	-
	F	2	-	-	-	-	-	-	-	-	-	-	-	-	1	-	-	-	-	1
Jasen	T	76	3	1	2	-	2	7	4	6	4	3	6	5	7	6	5	8	4	3
	M	34	-	1	-	-	2	6	2	4	2	1	3	2	3	3	1	2	1	1
	F	42	3	-	2	-	-	1	2	2	2	2	3	3	4	3	4	6	3	2
Jasenica Lug	T	5	-	-	-	-	-	-	-	-	-	1	2	-	1	-	-	1	-	-
	M	4	-	-	-	-	-	-	-	-	-	1	2	-	1	-	-	-	-	-
	F	1	-	-	-	-	-	-	-	-	-	-	-	-	-	-	-	1	-	-
Klobuk	T	24	-	-	1	3	1	1	-	-	-	1	1	4	2	2	1	2	3	2
	M	14	-	-	1	2	1	1	-	-	-	-	-	2	2	1	1	-	2	1
	F	10	-	-	-	1	-	-	-	-	-	1	1	2	-	1	-	2	1	1
Kovačina	T	8	-	-	-	-	-	-	-	-	-	-	2	1	1	-	1	2	1	-
	M	4	-	-	-	-	-	-	-	-	-	-	1	-	1	-	-	1	1	-
	F	4	-	-	-	-	-	-	-	-	-	-	1	1	-	-	1	1	-	-
Konjsko	T	27	1	-	-	-	-	3	4	-	-	3	-	2	2	4	1	1	4	2
	M	13	1	-	-	-	-	1	2	-	-	2	-	2	-	2	1	-	2	-
	F	14	-	-	-	-	-	2	2	-	-	1	-	-	2	2	-	1	2	2
Kotezi	T	15	1	-	-	-	-	-	1	-	2	1	1	1	1	1	2	1	2	1
	M	6	1	-	-	-	-	-	-	-	2	-	1	1	-	-	-	1	-	-
	F	9	-	-	-	-	-	-	1	-	-	1	-	-	1	1	2	-	2	1
Kraj	T	22	-	1	1	-	-	-	-	-	-	-	2	-	2	1	3	7	4	1
	M	13	-	1	1	-	-	-	-	-	-	-	1	-	1	-	1	3	4	1
	F	9	-	-	-	-	-	-	-	-	-	-	1	-	1	1	2	4	-	-
Krajkovići	T	3	-	-	-	-	-	-	-	-	-	-	-	-	1	-	-	1	-	1
	M	1	-	-	-	-	-	-	-	-	-	-	-	-	1	-	-	-	-	-
	F	2	-	-	-	-	-	-	-	-	-	-	-	-	-	-	-	1	-	1
Kremeni Do	T	12	-	-	-	1	1	-	-	-	-	1	4	-	-	-	1	2	1	1
	M	5	-	-	-	-	-	-	-	-	-	-	4	-	-	-	-	1	-	-
	F	7	-	-	-	1	1	-	-	-	-	1	-	-	-	-	1	1	1	1
Krnjevići	T	7	-	-	-	-	-	-	-	-	-	2	-	2	-	2	-	1	-	-
	M	4	-	-	-	-	-	-	-	-	-	2	-	1	-	1	-	-	-	-
	F	3	-	-	-	-	-	-	-	-	-	-	-	1	-	1	-	1	-	-
Kunja Glavica	T	29	2	-	-	1	2	-	1	3	1	1	5	1	-	2	4	3	2	1
	M	13	1	-	-	-	2	-	-	2	-	1	4	-	-	1	1	1	-	-
	F	16	1	-	-	1	-	-	1	1	1	-	1	1	-	1	3	2	2	1
Kučići	T	24	1	2	1	-	-	-	-	3	2	2	-	1	-	3	3	3	2	1
	M	12	1	1	1	-	-	-	-	1	1	2	-	1	-	-	1	2	1	-
	F	12	-	1	-	-	-	-	-	2	1	-	-	-	-	3	2	1	1	1
Lapja	T	189	11	2	7	16	11	11	5	9	13	14	12	18	16	15	13	9	4	3
	M	92	6	2	3	7	4	5	4	6	6	10	7	10	6	8	1	4	2	1
	F	97	5	-	4	9	7	6	1	3	7	4	5	8	10	7	12	5	2	2
Lastva	T	368	11	22	13	27	27	24	26	15	14	28	34	38	26	13	17	15	11	7
	M	191	5	12	9	19	16	13	14	10	7	11	14	23	16	6	7	6	1	2
	F	177	6	10	4	8	11	11	12	5	7	17	20	15	10	7	10	9	10	5
Lokvice	T	8	-	-	-	-	-	-	2	2	-	-	-	-	1	1	-	2	-	-
	M	4	-	-	-	-	-	-	-	2	-	-	-	-	-	1	-	1	-	-
	F	4	-	-	-	-	-	-	2	-	-	-	-	-	1	-	-	1	-	-
Lomači	T	1	-	-	-	-	-	-	-	-	-	-	-	-	-	-	-	1	-	-
	M	-	-	-	-	-	-	-	-	-	-	-	-	-	-	-	-	-	-	-
	F	1	-	-	-	-	-	-	-	-	-	-	-	-	-	-	-	1	-	-

1. Population by age (five year age groups) and by sex, by settlement

(continued)

Territory	Sex	Total	Age																	
			0-4	5-9	10-15	15-19	20-24	25-29	30-34	35-39	40-44	45-49	50-54	55-59	60-64	65-69	70-74	75-79	80-84	85 and over
Lug	T	8	-	-	-	1	-	-	-	1	1	-	1	-	-	3	-	-	1	-
	M	4	-	-	-	-	-	-	-	1	1	-	1	-	-	-	-	-	1	-
	F	4	-	-	-	1	-	-	-	-	-	-	-	-	-	3	-	-	-	-
Ljekova	T	8	-	-	-	-	-	-	-	2	-	-	-	-	2	-	2	1	1	-
	M	4	-	-	-	-	-	-	-	2	-	-	-	-	-	-	1	1	-	-
	F	4	-	-	-	-	-	-	-	-	-	-	-	-	2	-	1	-	1	-
Ljubovo	T	24	1	-	-	1	-	1	3	3	1	2	1	-	3	2	4	1	1	-
	M	12	1	-	-	1	-	1	-	2	1	1	1	-	-	2	2	-	-	-
	F	12	-	-	-	-	-	-	3	1	-	1	-	-	3	-	2	1	1	-
Mesari	T	4	-	-	-	-	-	-	-	-	1	-	-	-	1	1	1	-	-	-
	M	2	-	-	-	-	-	-	-	-	1	-	-	-	1	-	-	-	-	-
	F	2	-	-	-	-	-	-	-	-	-	-	-	-	-	1	1	-	-	-
Mionići	T	7	-	-	-	-	-	-	-	-	-	1	-	-	-	3	2	-	1	-
	M	4	-	-	-	-	-	-	-	-	-	1	-	-	-	1	1	-	1	-
	F	3	-	-	-	-	-	-	-	-	-	-	-	-	-	2	1	-	-	-
Morče	T	11	-	-	-	1	-	-	-	1	4	2	-	1	-	1	-	-	1	-
	M	6	-	-	-	-	-	-	-	1	3	1	-	1	-	-	-	-	-	-
	F	5	-	-	-	1	-	-	-	-	1	1	-	-	-	1	-	-	1	-
Mosko	T	60	4	1	1	4	3	1	3	4	5	3	6	11	5	1	2	3	1	2
	M	27	1	-	-	2	2	1	2	2	3	1	3	7	2	-	-	1	-	-
	F	33	3	1	1	2	1	-	1	2	2	2	3	4	3	1	2	2	1	2
Mrkonjići	T	14	-	-	-	1	-	-	1	-	-	-	3	5	1	-	-	-	2	1
	M	7	-	-	-	-	-	-	1	-	-	-	2	2	1	-	-	-	1	-
	F	7	-	-	-	1	-	-	-	-	-	-	1	3	-	-	-	-	1	1
Necvijeđe	T	91	1	4	6	7	3	2	4	5	4	9	10	7	6	3	10	4	3	3
	M	44	-	1	4	4	1	1	4	4	1	6	4	4	2	1	4	1	1	1
	F	47	1	3	2	3	2	1	-	1	3	3	6	3	4	2	6	3	2	2
Ograde	T	24	5	-	-	1	2	2	1	1	2	-	4	1	-	-	1	3	1	-
	M	11	3	-	-	-	1	1	1	-	1	-	2	1	-	-	-	1	-	-
	F	13	2	-	-	1	1	1	-	1	1	-	2	-	-	-	1	2	1	-
Orašje Zubci	T	22	1	-	-	-	-	2	2	-	1	-	-	2	6	3	2	1	1	1
	M	10	-	-	-	-	-	1	2	-	1	-	-	1	3	-	2	-	-	-
	F	12	1	-	-	-	-	1	-	-	-	-	-	1	3	3	-	1	1	1
Orašje Površ	T	8	-	-	-	-	1	1	1	-	-	-	2	2	-	-	-	-	1	-
	M	5	-	-	-	-	1	1	1	-	-	-	1	1	-	-	-	-	-	-
	F	3	-	-	-	-	-	-	-	-	-	-	1	1	-	-	-	-	1	-
Orašje Popovo	T	8	-	-	-	-	-	-	-	-	2	-	-	-	-	2	3	1	-	-
	M	5	-	-	-	-	-	-	-	-	2	-	-	-	-	1	2	-	-	-
	F	3	-	-	-	-	-	-	-	-	-	-	-	-	-	1	1	1	-	-
Petrovići	T	2	-	-	-	-	-	-	-	-	-	-	-	-	1	-	1	-	-	-
	M	2	-	-	-	-	-	-	-	-	-	-	-	-	1	-	1	-	-	-
	F	-	-	-	-	-	-	-	-	-	-	-	-	-	-	-	-	-	-	-
Pijavice	T	13	-	-	-	-	-	-	-	-	3	-	-	-	3	-	3	3	-	1
	M	7	-	-	-	-	-	-	-	-	3	-	-	-	1	-	1	2	-	-
	F	6	-	-	-	-	-	-	-	-	-	-	-	-	2	-	2	1	-	1
Podosoje	T	52	-	1	3	5	2	-	-	2	4	4	4	2	6	3	5	4	5	2
	M	27	-	1	2	2	-	-	-	2	3	3	4	2	2	1	2	1	2	-
	F	25	-	-	1	3	2	-	-	-	1	1	-	-	4	2	3	3	3	2
Podstrašivica	T	8	-	-	-	-	-	-	-	1	2	-	-	-	-	-	1	2	1	1
	M	3	-	-	-	-	-	-	-	1	1	-	-	-	-	-	-	1	-	-
	F	5	-	-	-	-	-	-	-	-	1	-	-	-	-	-	1	1	1	1
Podštirovnik	T	13	-	-	-	-	-	1	-	-	-	1	-	-	1	3	3	3	1	-
	M	7	-	-	-	-	-	1	-	-	-	1	-	-	-	1	2	1	1	-
	F	6	-	-	-	-	-	-	-	-	-	-	-	-	1	2	1	2	-	-
Poljice Popovo	T	33	-	-	-	-	2	1	1	2	3	1	3	1	3	3	4	4	4	1
	M	16	-	-	-	-	1	-	1	1	1	-	1	-	2	2	2	3	2	-
	F	17	-	-	-	-	1	1	-	1	2	1	2	1	1	1	2	1	2	1

1. Population by age (five year age groups) and by sex, by settlement

(continued)

Territory	Sex	Total	Age																	
			0-4	5-9	10-15	15-19	20-24	25-29	30-34	35-39	40-44	45-49	50-54	55-59	60-64	65-69	70-74	75-79	80-84	85 and over
Poljice Čičevo	T	2	-	-	-	-	-	-	-	-	-	-	-	-	2	-	-	-	-	-
	M	1	-	-	-	-	-	-	-	-	-	-	-	-	1	-	-	-	-	-
	F	1	-	-	-	-	-	-	-	-	-	-	-	-	1	-	-	-	-	-
Pridvorci	T	632	29	44	39	31	26	30	51	43	41	36	47	48	46	38	38	26	12	7
	M	319	13	23	21	16	14	16	27	26	20	15	28	16	24	23	15	15	4	3
	F	313	16	21	18	15	12	14	24	17	21	21	19	32	22	15	23	11	8	4
Prhinje	T	38	-	-	1	2	1	1	-	3	3	3	2	1	3	3	6	4	4	1
	M	16	-	-	-	2	1	-	-	-	3	1	1	1	1	1	2	1	2	-
	F	22	-	-	1	-	-	1	-	3	-	2	1	-	2	2	4	3	2	1
Rapti Bobani	T	4	-	-	-	-	-	-	-	1	-	-	-	-	1	1	1	-	-	-
	M	2	-	-	-	-	-	-	-	1	-	-	-	-	-	1	-	-	-	-
	F	2	-	-	-	-	-	-	-	-	-	-	-	-	1	-	1	-	-	-
Rasovac	T	160	4	3	7	9	9	16	11	5	4	7	18	24	14	10	10	4	2	3
	M	80	2	3	2	7	6	7	7	3	1	3	6	9	9	6	5	1	1	2
	F	80	2	-	5	2	3	9	4	2	3	4	12	15	5	4	5	3	1	1
Sedlari	T	7	-	-	-	-	-	-	-	-	-	-	2	-	-	1	-	1	3	-
	M	2	-	-	-	-	-	-	-	-	-	-	1	-	-	-	-	-	1	-
	F	5	-	-	-	-	-	-	-	-	-	-	1	-	-	1	-	1	2	-
Skočigrm	T	15	1	1	2	-	-	-	1	-	-	1	1	1	4	1	1	1	-	-
	M	6	1	-	-	-	-	-	-	-	-	-	1	-	3	-	1	-	-	-
	F	9	-	1	2	-	-	-	1	-	-	1	-	1	1	1	-	1	-	-
Staro Slano	T	22	1	-	1	1	1	-	-	2	3	4	2	-	-	-	2	2	2	1
	M	13	1	-	1	-	1	-	-	-	2	2	2	-	-	-	1	1	1	1
	F	9	-	-	-	1	-	-	-	2	1	2	-	-	-	-	1	1	1	-
Strujići	T	13	-	-	1	-	-	-	1	-	1	1	2	-	3	1	2	1	-	-
	M	8	-	-	-	-	-	-	1	-	-	1	1	-	2	-	2	1	-	-
	F	5	-	-	1	-	-	-	-	-	1	-	1	-	1	1	-	-	-	-
Taleža	T	31	-	-	-	1	-	1	2	3	2	1	2	2	1	4	6	2	2	2
	M	12	-	-	-	-	-	1	-	1	1	1	1	2	-	-	1	1	2	1
	F	19	-	-	-	1	-	-	2	1	2	1	-	-	2	1	3	5	-	1
Tvrdoš	T	29	-	-	-	1	-	5	1	6	-	2	2	6	1	1	1	3	-	-
	M	21	-	-	-	1	-	5	1	5	-	1	1	3	1	1	1	1	-	-
	F	8	-	-	-	-	-	-	-	1	-	1	1	3	-	-	-	2	-	-
Todorici	T	260	18	22	7	11	15	18	20	18	14	13	20	18	20	8	7	20	9	2
	M	127	3	15	3	7	7	10	10	11	11	7	9	11	4	5	3	9	2	-
	F	133	15	7	4	4	8	8	10	7	3	6	11	7	16	3	4	11	7	2
Trebijovi	T	12	-	-	-	-	-	-	-	-	-	3	4	1	2	-	-	-	1	1
	M	9	-	-	-	-	-	-	-	-	-	3	3	1	2	-	-	-	-	-
	F	3	-	-	-	-	-	-	-	-	-	-	1	-	-	-	-	-	1	1
Trebinje	T	22,987	1,203	1,190	1,258	1,309	1,194	1,498	1,632	1,569	1,402	1,616	1,782	1,811	1,669	1,061	1,008	934	539	312
	M	11,132	642	604	653	676	649	750	796	829	704	765	794	857	785	475	438	391	209	115
	F	11,855	561	586	605	633	545	748	836	740	698	851	988	954	884	586	570	543	330	197
Tuli	T	29	-	3	-	-	-	-	1	-	3	2	2	4	2	-	2	3	5	2
	M	15	-	2	-	-	-	-	1	-	1	2	2	2	2	-	-	-	2	1
	F	14	-	1	-	-	-	-	-	-	2	-	-	2	-	-	2	3	3	1
Tulje	T	33	-	-	-	-	3	-	-	3	-	1	-	4	3	1	7	7	2	2
	M	17	-	-	-	-	2	-	-	3	-	1	-	1	1	1	2	3	1	2
	F	16	-	-	-	-	1	-	-	-	-	-	-	3	2	-	5	4	1	-
Turmenti	T	10	-	-	-	-	-	-	-	-	-	-	-	-	2	-	3	2	2	1
	M	5	-	-	-	-	-	-	-	-	-	-	-	-	1	-	1	1	1	1
	F	5	-	-	-	-	-	-	-	-	-	-	-	-	1	-	2	1	1	-
Ubla	T	8	-	-	-	-	-	-	1	-	-	-	1	1	1	1	2	-	-	1
	M	6	-	-	-	-	-	-	1	-	-	-	-	1	-	1	2	-	-	1
	F	2	-	-	-	-	-	-	-	-	-	-	1	-	1	-	-	-	-	-
Uvječa	T	2	-	-	-	-	-	-	-	-	-	1	-	-	-	-	-	1	-	-
	M	1	-	-	-	-	-	-	-	-	-	1	-	-	-	-	-	-	-	-
	F	1	-	-	-	-	-	-	-	-	-	-	-	-	-	-	-	1	-	-

1. Population by age (five year age groups) and by sex, by settlement

(continued)

Territory	Sex	Total	Age																	
			0-4	5-9	10-15	15-19	20-24	25-29	30-34	35-39	40-44	45-49	50-54	55-59	60-64	65-69	70-74	75-79	80-84	85 and over
Ukšići	T	123	4	3	6	9	5	6	2	8	7	11	9	12	2	10	9	8	7	5
	M	62	4	-	5	5	5	3	-	6	3	7	5	6	2	4	3	2	-	2
	F	61	-	3	1	4	-	3	2	2	4	4	4	6	-	6	6	6	7	3
Hum	T	13	-	-	-	-	-	-	-	-	2	-	1	-	1	1	4	4	-	-
	M	6	-	-	-	-	-	-	-	-	1	-	-	-	1	-	1	3	-	-
	F	7	-	-	-	-	-	-	-	-	1	-	1	-	1	3	1	-	-	
Cerovac	T	9	1	-	-	-	-	1	1	-	-	-	1	-	2	-	1	1	1	
	M	3	-	-	-	-	-	-	1	-	-	-	-	-	1	-	1	-	-	
	F	6	1	-	-	-	-	1	-	-	-	-	1	-	1	-	-	1	1	
Cicina	T	7	-	-	-	-	-	-	-	-	1	-	-	1	-	-	-	2	3	
	M	4	-	-	-	-	-	-	-	-	1	-	-	1	-	-	-	-	2	
	F	3	-	-	-	-	-	-	-	-	-	-	-	-	-	-	-	2	1	
Šarani	T	1	-	-	-	-	-	-	-	-	-	-	-	-	1	-	-	-	-	
	M	1	-	-	-	-	-	-	-	-	-	-	-	-	1	-	-	-	-	
	F	-	-	-	-	-	-	-	-	-	-	-	-	-	-	-	-	-	-	
Šćenica Ljubomir	T	2	-	-	-	-	-	-	-	-	-	-	-	-	1	1	-	-	-	
	M	-	-	-	-	-	-	-	-	-	-	-	-	-	-	-	-	-	-	
	F	2	-	-	-	-	-	-	-	-	-	-	-	-	1	1	-	-	-	
TRNOVO - REPUBLIKA SRPSKA	T	1,983	65	66	68	97	99	136	121	87	98	147	171	232	168	117	121	109	53	28
	M	953	30	36	39	40	57	73	72	44	51	76	77	113	79	37	46	53	19	11
	F	1,030	35	30	29	57	42	63	49	43	47	71	94	119	89	80	75	56	34	17
Bogatići	T	22	-	-	-	-	1	1	2	1	2	-	3	3	3	2	4	-	-	
	M	12	-	-	-	-	1	1	1	-	1	-	1	2	2	1	2	-	-	
	F	10	-	-	-	-	-	-	1	1	1	-	2	1	1	1	2	-	-	
Grab	T	4	-	-	-	-	-	-	-	-	-	-	-	3	1	-	-	-	-	
	M	3	-	-	-	-	-	-	-	-	-	-	-	2	1	-	-	-	-	
	F	1	-	-	-	-	-	-	-	-	-	-	-	1	-	-	-	-	-	
Gračanica	T	1	-	-	-	-	-	-	-	-	-	-	-	1	-	-	-	-	-	
	M	-	-	-	-	-	-	-	-	-	-	-	-	-	-	-	-	-	-	
	F	1	-	-	-	-	-	-	-	-	-	-	-	1	-	-	-	-	-	
Donja Presjenica	T	3	-	-	-	-	-	-	-	-	-	-	-	1	1	-	-	-	1	
	M	2	-	-	-	-	-	-	-	-	-	-	-	1	-	-	-	-	1	
	F	1	-	-	-	-	-	-	-	-	-	-	-	1	-	-	-	-	-	
Zabojska	T	21	1	-	-	-	-	-	2	3	-	1	1	3	4	1	-	4	1	
	M	9	-	-	-	-	-	-	-	1	-	1	1	1	2	-	-	3	-	
	F	12	1	-	-	-	-	-	2	2	-	-	-	2	2	1	-	1	1	
Jablanica	T	257	11	5	5	13	14	22	10	10	9	30	16	26	30	20	11	16	3	6
	M	124	4	3	3	4	7	13	7	6	5	14	8	11	12	15	3	7	-	2
	F	133	7	2	2	9	7	9	3	4	4	16	8	15	18	5	8	9	3	4
Kijevo	T	269	6	9	4	15	15	12	10	13	19	21	19	32	24	18	21	18	8	5
	M	136	4	5	2	4	9	7	6	6	10	11	9	17	14	6	9	9	4	4
	F	133	2	4	2	11	6	5	4	7	9	10	10	15	10	12	12	9	4	1
Klanac	T	59	2	1	-	3	4	4	1	1	3	6	4	9	7	7	5	2	-	
	M	29	2	1	-	2	1	2	1	1	2	1	2	4	3	2	4	1	-	
	F	30	-	-	-	1	3	2	-	-	1	5	2	5	4	5	1	1	-	
Rajski Do	T	17	-	-	-	1	1	1	1	-	1	2	2	4	2	2	-	-	-	
	M	7	-	-	-	-	-	-	1	-	-	2	-	3	1	-	-	-	-	
	F	10	-	-	-	1	1	1	-	-	1	-	2	1	1	2	-	-	-	
Tošići	T	259	9	8	17	10	9	17	18	14	11	17	22	34	29	13	12	7	10	2
	M	133	4	5	8	6	6	9	10	10	6	9	14	14	15	3	6	4	2	2
	F	126	5	3	9	4	3	8	8	4	5	8	8	20	14	10	6	3	8	-
Trnovo	T	926	32	38	36	48	50	69	68	42	48	56	87	97	59	48	57	55	24	12
	M	421	14	18	22	19	30	36	40	18	26	29	33	48	23	9	16	27	10	3
	F	505	18	20	14	29	20	33	28	24	22	27	54	49	36	39	41	28	14	9
Turovi	T	145	4	5	6	7	5	10	9	3	5	14	17	19	8	6	11	7	6	3
	M	77	2	4	4	5	3	5	6	2	1	9	9	11	5	1	6	2	2	-
	F	68	2	1	2	2	2	5	3	1	4	5	8	8	3	5	5	5	4	3

1. Population by age (five year age groups) and by sex, by settlement

(continued)

Territory	Sex	Total	Age																	
			0-4	5-9	10-15	15-19	20-24	25-29	30-34	35-39	40-44	45-49	50-54	55-59	60-64	65-69	70-74	75-79	80-84	85 and over
UGLJEVIK	T	15,118	668	730	756	903	953	1,093	869	916	994	1,136	1,332	1,129	993	695	669	697	389	196
	M	7,626	366	369	378	469	502	558	439	467	499	584	716	594	523	349	302	288	154	69
	F	7,492	302	361	378	434	451	535	430	449	495	552	616	535	470	346	367	409	235	127
Atmačići	T	429	22	31	24	20	28	19	39	34	31	23	33	40	30	16	13	12	8	6
	M	207	10	12	13	13	11	10	22	13	17	11	16	22	17	7	7	5	1	-
	F	222	12	19	11	7	17	9	17	21	14	12	17	18	13	9	6	7	7	6
Bogutovo Selo	T	294	12	13	10	13	21	21	13	15	15	24	36	17	10	15	17	23	11	8
	M	137	5	9	2	9	13	7	6	8	8	13	15	10	9	4	4	9	5	1
	F	157	7	4	8	4	8	14	7	7	7	11	21	7	1	11	13	14	6	7
Glinje	T	461	22	15	16	37	37	36	20	26	36	44	44	23	26	16	20	26	11	6
	M	228	12	9	9	16	18	20	9	11	16	21	30	13	11	6	9	12	4	2
	F	233	10	6	7	21	19	16	11	15	20	23	14	10	15	10	11	14	7	4
Gornja Krčina	T	167	5	9	6	8	9	13	8	10	7	13	14	11	17	11	12	8	3	3
	M	80	2	3	1	3	3	8	4	7	3	9	8	6	8	6	5	2	1	1
	F	87	3	6	5	5	6	5	4	3	4	4	6	5	9	5	7	6	2	2
Gornja Trnova	T	284	13	14	15	15	10	20	16	14	17	17	30	25	29	12	10	11	8	8
	M	152	7	5	8	11	6	9	11	10	10	9	19	12	18	6	4	3	1	3
	F	132	6	9	7	4	4	11	5	4	7	8	11	13	11	6	6	8	7	5
Donja Krčina	T	136	5	10	6	9	5	7	10	7	5	7	9	13	10	8	10	10	3	2
	M	71	4	7	1	6	1	5	1	7	4	5	5	4	7	3	4	6	-	1
	F	65	1	3	5	3	4	2	9	-	1	2	4	9	3	5	6	4	3	1
Donja Trnova	T	1,154	34	61	66	65	45	62	69	80	68	62	87	78	99	72	77	71	38	20
	M	595	15	36	35	29	29	30	37	40	41	30	50	37	56	34	40	37	14	5
	F	559	19	25	31	36	16	32	32	40	27	32	37	41	43	38	37	34	24	15
Zabrđe	T	1,551	75	71	81	86	114	89	83	92	115	104	121	114	100	76	78	77	45	30
	M	761	37	37	43	42	55	40	41	40	60	54	62	67	51	34	36	30	19	13
	F	790	38	34	38	44	59	49	42	52	55	50	59	47	49	42	42	47	26	17
Janjari	T	497	17	26	27	39	25	28	26	29	44	43	36	47	32	27	9	27	12	3
	M	244	7	10	12	20	12	11	18	14	17	24	20	21	18	16	5	12	6	1
	F	253	10	16	15	19	13	17	8	15	27	19	16	26	14	11	4	15	6	2
Jasikovac	T	96	7	7	9	9	8	6	4	10	6	7	5	-	3	7	3	4	1	-
	M	41	2	4	2	4	4	2	3	3	2	4	4	-	-	3	2	1	1	-
	F	55	5	3	7	5	4	4	1	7	4	3	1	-	3	4	1	3	-	-
Korenita	T	557	22	23	23	28	17	31	22	37	36	38	35	46	45	56	30	30	25	13
	M	294	12	12	14	18	12	12	9	23	18	23	20	20	22	32	14	13	16	4
	F	263	10	11	9	10	5	19	13	14	18	15	15	26	23	24	16	17	9	9
Maleševci	T	404	15	15	17	23	31	29	23	20	23	33	40	33	36	18	14	18	8	8
	M	214	10	8	8	11	12	14	15	12	12	16	27	16	22	8	7	9	2	5
	F	190	5	7	9	12	19	15	8	8	11	17	13	17	14	10	7	9	6	3
Mezgraja	T	459	22	25	13	19	35	29	11	25	28	30	56	40	33	23	22	27	14	7
	M	243	16	11	7	8	20	15	6	14	14	17	35	24	15	18	6	11	3	3
	F	216	6	14	6	11	15	14	5	11	14	13	21	16	18	5	16	16	11	4
Mukat Stankovići	T	330	11	17	17	14	18	19	25	22	26	28	23	21	23	20	16	23	5	2
	M	169	8	11	7	6	8	10	10	15	12	19	15	9	12	9	7	11	-	-
	F	161	3	6	10	8	10	9	15	7	14	9	8	12	11	11	9	12	5	2
Ravno Polje	T	598	33	30	42	42	32	34	36	30	42	45	52	45	44	27	21	24	12	7
	M	286	17	14	18	21	16	12	23	12	20	24	26	23	21	12	10	11	2	4
	F	312	16	16	24	21	16	22	13	18	22	21	26	22	23	15	11	13	10	3
Saraje	T	28	2	1	-	-	3	1	2	-	2	3	3	2	3	-	3	2	1	-
	M	15	2	1	-	-	1	1	-	-	1	1	2	1	2	-	1	1	1	-
	F	13	-	-	-	-	2	-	2	-	1	2	1	1	1	-	2	1	-	-
Srednja Trnova	T	579	40	50	36	39	24	35	47	56	41	18	37	38	40	30	16	21	8	3
	M	292	22	23	14	23	15	12	24	28	23	10	15	18	23	16	11	11	2	2
	F	287	18	27	22	16	9	23	23	28	18	8	22	20	17	14	5	10	6	1
Stari Ugljevik	T	707	32	33	41	28	32	47	42	33	44	58	63	62	42	32	50	42	22	4
	M	365	14	16	26	13	20	22	23	17	24	33	35	37	18	19	21	16	9	2
	F	342	18	17	15	15	12	25	19	16	20	25	28	25	24	13	29	26	13	2

1. Population by age (five year age groups) and by sex, by settlement

(continued)

Territory	Sex	Total	Age																	
			0-4	5-9	10-15	15-19	20-24	25-29	30-34	35-39	40-44	45-49	50-54	55-59	60-64	65-69	70-74	75-79	80-84	85 and over
Tutnjevac	T	1,042	35	32	47	75	69	64	47	56	65	89	72	87	58	54	56	65	43	28
	M	550	23	19	24	36	37	39	21	25	32	53	45	51	30	30	27	26	19	13
	F	492	12	13	23	39	32	25	26	31	33	36	27	36	28	24	29	39	24	15
Ugļjevik	T	3,922	185	193	186	244	293	393	269	239	246	322	407	301	213	116	117	111	67	20
	M	1,947	100	96	90	132	153	224	128	129	115	143	196	156	111	58	48	37	27	4
	F	1,975	85	97	96	112	140	169	141	110	131	179	211	145	102	58	69	74	40	16
Ugļjevik Selo	T	478	18	19	19	23	30	40	23	19	23	39	42	33	35	24	37	25	19	10
	M	241	12	9	9	15	19	24	11	9	9	18	20	19	18	10	18	8	10	3
	F	237	6	10	10	8	11	16	12	10	14	21	22	14	17	14	19	17	9	7
Ugļjevička Obrjež	T	945	41	35	55	67	67	70	34	62	74	89	87	53	65	35	38	40	25	8
	M	494	29	17	35	33	37	31	17	30	41	47	51	28	34	18	16	17	11	2
	F	451	12	18	20	34	30	39	17	32	33	42	36	25	31	17	22	23	14	6
FOČA - REPUBLIKA SRPSKA	T	17,580	626	727	759	1,066	980	1,190	1,098	1,053	1,011	1,232	1,429	1,614	1,282	900	1,032	880	482	219
	M	8,880	356	377	379	570	501	646	621	587	535	652	748	812	617	405	412	372	207	83
	F	8,700	270	350	380	496	479	544	477	466	476	580	681	802	665	495	620	508	275	136
Anđelje	T	20	1	1	1	1	-	1	2	2	2	2	2	1	-	1	2	1	-	-
	M	9	-	-	-	-	-	1	-	2	2	1	1	-	-	1	1	-	-	-
	F	11	1	1	1	1	-	-	2	-	-	1	1	1	-	-	1	1	-	-
Bastasi	T	9	-	-	-	-	-	-	-	-	-	-	1	-	2	1	2	2	1	-
	M	4	-	-	-	-	-	-	-	-	-	-	1	-	-	-	-	2	1	-
	F	5	-	-	-	-	-	-	-	-	-	-	-	-	2	1	2	-	-	-
Beleni	T	27	-	-	-	-	-	1	-	-	2	3	1	2	5	4	5	2	2	-
	M	11	-	-	-	-	-	1	-	-	2	2	-	-	1	2	1	1	1	-
	F	16	-	-	-	-	-	-	-	-	-	1	1	2	4	2	4	1	1	-
Biokovo	T	177	5	12	9	10	4	8	15	12	11	9	4	17	16	11	9	12	8	5
	M	87	3	7	4	7	1	4	11	6	8	4	1	12	5	3	4	4	2	1
	F	90	2	5	5	3	3	4	4	6	3	5	3	5	11	8	5	8	6	4
Birotići	T	23	-	-	-	1	-	1	-	-	2	1	1	2	2	3	4	5	-	1
	M	11	-	-	-	-	-	1	-	-	1	1	1	1	1	-	2	2	-	1
	F	12	-	-	-	1	-	-	-	-	1	-	-	1	1	3	2	3	-	-
Bogavići	T	10	-	-	1	2	-	-	-	-	1	1	-	1	1	2	1	-	-	-
	M	3	-	-	1	-	-	-	-	-	-	-	1	-	-	-	1	-	-	-
	F	7	-	-	-	2	-	-	-	-	-	1	-	-	1	1	1	1	-	-
Borje	T	63	-	1	-	-	-	-	2	3	2	1	1	6	8	5	11	13	9	1
	M	29	-	1	-	-	-	-	2	2	2	1	-	3	3	3	4	3	5	-
	F	34	-	-	-	-	-	-	-	1	-	-	1	3	5	2	7	10	4	1
Borovinići	T	3	-	-	-	-	-	-	-	-	-	-	-	-	1	1	-	1	-	-
	M	2	-	-	-	-	-	-	-	-	-	-	-	-	-	1	-	1	-	-
	F	1	-	-	-	-	-	-	-	-	-	-	-	-	1	-	-	-	-	-
Brajjići	T	35	-	1	-	1	1	1	-	-	1	1	2	7	5	7	5	1	2	-
	M	19	-	-	-	1	1	1	-	-	1	-	-	4	3	4	3	-	1	-
	F	16	-	1	-	-	-	-	-	-	-	1	2	3	2	3	2	1	1	-
Brajkovići	T	4	-	-	-	-	-	-	1	-	-	-	2	-	-	1	-	-	-	-
	M	3	-	-	-	-	-	-	1	-	-	-	1	-	-	1	-	-	-	-
	F	1	-	-	-	-	-	-	-	-	-	-	-	1	-	-	-	-	-	-
Brod	T	371	12	15	17	22	27	26	15	16	25	22	30	32	22	21	29	25	10	5
	M	189	7	9	8	13	16	18	7	10	16	12	15	16	10	12	8	7	4	1
	F	182	5	6	9	9	11	8	8	6	9	10	15	16	12	9	21	18	6	4
Brusna	T	132	2	5	5	8	1	5	2	4	5	8	12	6	9	18	18	13	7	4
	M	70	1	2	3	5	-	5	1	2	4	6	6	4	3	10	7	6	3	2
	F	62	1	3	2	3	1	-	1	2	1	2	6	2	6	8	11	7	4	2
Budanj	T	98	1	-	1	4	7	6	2	-	8	11	6	8	19	5	5	9	2	4
	M	56	1	-	1	2	4	4	1	-	5	6	3	7	10	3	1	6	-	2
	F	42	-	-	-	2	3	2	1	-	3	5	3	1	9	2	4	3	2	2
Bujakovina	T	35	-	-	-	2	2	1	2	4	3	3	2	5	2	1	4	3	-	1
	M	21	-	-	-	2	1	-	1	3	1	3	1	2	2	-	2	3	-	-
	F	14	-	-	-	-	1	1	1	1	2	-	1	3	-	1	2	-	-	1

1. Population by age (five year age groups) and by sex, by settlement

(continued)

Territory	Sex	Total	Age																	
			0-4	5-9	10-15	15-19	20-24	25-29	30-34	35-39	40-44	45-49	50-54	55-59	60-64	65-69	70-74	75-79	80-84	85 and over
Bunovi	T	74	1	-	1	3	1	3	4	1	2	-	9	13	8	4	9	8	5	2
	M	38	-	-	-	1	-	2	3	-	1	-	5	8	5	2	3	4	2	2
	F	36	1	-	1	2	1	1	1	1	1	-	4	5	3	2	6	4	3	-
Velenići	T	65	-	-	-	-	4	2	2	1	5	1	4	11	4	9	8	6	7	1
	M	33	-	-	-	-	4	1	2	-	4	-	3	5	3	3	3	3	2	-
	F	32	-	-	-	-	-	1	-	1	1	1	1	6	1	6	5	3	5	1
Vikoč	T	9	-	1	-	-	-	-	-	2	2	1	-	-	2	1	-	-	-	-
	M	5	-	1	-	-	-	-	-	-	2	1	-	-	-	1	-	-	-	-
	F	4	-	-	-	-	-	-	-	2	-	-	-	-	2	-	-	-	-	-
Vojnovići	T	26	-	-	-	-	-	-	-	1	1	3	1	4	6	1	2	2	1	4
	M	15	-	-	-	-	-	-	-	1	1	3	1	3	2	1	2	-	1	-
	F	11	-	-	-	-	-	-	-	-	-	-	-	1	4	-	-	2	-	4
Vranjevići	T	22	-	-	-	1	-	2	-	-	-	3	3	2	5	1	5	-	-	-
	M	9	-	-	-	-	-	-	-	-	-	1	2	2	1	-	3	-	-	-
	F	13	-	-	-	1	-	2	-	-	-	2	1	-	4	1	2	-	-	-
Vrbnica	T	10	-	-	-	-	-	-	-	1	-	1	-	1	1	4	1	-	-	-
	M	5	-	-	-	-	-	-	-	1	-	-	-	1	-	-	2	1	-	-
	F	5	-	-	-	-	-	-	-	-	-	1	-	1	1	2	-	-	-	-
Vučevo	T	3	-	1	-	-	-	-	-	1	-	-	1	-	-	-	-	-	-	-
	M	1	-	-	-	-	-	-	-	-	-	-	1	-	-	-	-	-	-	-
	F	2	-	1	-	-	-	-	-	1	-	-	-	-	-	-	-	-	-	-
Govza	T	32	2	-	-	2	2	3	1	1	2	2	1	4	1	5	3	1	2	-
	M	16	2	-	-	1	-	1	1	1	1	2	-	2	1	1	2	-	1	-
	F	16	-	-	-	1	2	2	-	-	1	-	1	2	-	4	1	1	1	-
Godijeno	T	12	-	-	-	-	-	-	1	-	2	1	2	1	2	2	-	1	-	-
	M	8	-	-	-	-	-	-	-	-	2	1	1	-	1	2	-	1	-	-
	F	4	-	-	-	-	-	-	1	-	-	-	1	1	1	-	-	-	-	-
Gradac	T	193	9	7	3	13	14	15	17	9	15	15	19	14	17	6	11	7	1	1
	M	105	8	3	1	9	8	11	9	6	6	8	8	10	6	3	6	2	1	-
	F	88	1	4	2	4	6	4	8	3	9	7	11	4	11	3	5	5	-	1
Grandići	T	40	-	-	-	-	1	-	-	-	-	3	2	4	5	5	6	8	4	2
	M	20	-	-	-	-	1	-	-	-	-	3	1	1	4	2	3	2	2	1
	F	20	-	-	-	-	-	-	-	-	-	-	1	3	1	3	3	6	2	1
Grdjivići	T	20	-	-	-	-	-	2	1	-	-	3	3	4	1	2	2	2	-	-
	M	12	-	-	-	-	-	2	1	-	-	2	1	3	-	1	1	1	-	-
	F	8	-	-	-	-	-	-	-	-	-	1	2	1	1	1	1	1	-	-
Daničići	T	26	-	2	1	-	-	-	1	1	-	3	3	4	4	-	2	3	2	-
	M	15	-	1	1	-	-	-	-	-	-	1	2	3	3	-	2	1	1	-
	F	11	-	1	-	-	-	-	1	1	-	2	1	1	1	-	-	2	1	-
Dragojevići	T	131	2	4	8	6	4	7	6	7	6	12	9	10	8	11	18	8	4	1
	M	65	-	2	6	3	2	4	5	4	2	7	4	6	3	5	8	3	1	-
	F	66	2	2	2	3	2	3	1	3	4	5	5	4	5	6	10	5	3	1
Dragočava	T	80	1	-	3	3	5	-	1	4	7	5	5	4	8	8	12	8	4	2
	M	44	-	-	2	1	2	-	-	2	5	4	4	3	3	4	6	5	2	1
	F	36	1	-	1	2	3	-	1	2	2	1	1	1	5	4	6	3	2	1
Drače	T	26	-	-	1	-	1	2	2	-	-	1	2	2	6	-	2	2	4	1
	M	13	-	-	-	-	1	2	1	-	-	-	1	2	4	-	-	-	2	-
	F	13	-	-	1	-	-	-	1	-	-	1	1	-	2	-	2	2	2	1
Đeđevo	T	323	12	17	24	21	15	23	18	17	22	21	28	33	16	14	19	13	4	6
	M	160	6	6	14	13	9	11	12	9	12	9	14	16	6	5	8	6	2	2
	F	163	6	11	10	8	6	12	6	8	10	12	14	17	10	9	11	7	2	4
Željevo	T	22	-	-	-	1	-	-	-	-	-	1	3	5	4	2	5	1	-	-
	M	12	-	-	-	1	-	-	-	-	-	1	2	2	3	-	2	1	-	-
	F	10	-	-	-	-	-	-	-	-	-	-	1	3	1	2	3	-	-	-
Zavajt	T	110	1	-	-	-	3	-	3	4	4	5	6	11	9	17	18	16	8	5
	M	57	1	-	-	-	2	-	3	3	2	3	5	8	1	8	7	8	4	2
	F	53	-	-	-	-	1	-	-	1	2	2	1	3	8	9	11	8	4	3

1. Population by age (five year age groups) and by sex, by settlement

(continued)

Territory	Sex	Total	Age																		
			0-4	5-9	10-15	15-19	20-24	25-29	30-34	35-39	40-44	45-49	50-54	55-59	60-64	65-69	70-74	75-79	80-84	85 and over	
Zakmur	T	28	-	-	-	-	-	-	-	-	-	-	2	-	3	8	5	3	5	2	-
	M	14	-	-	-	-	-	-	-	-	-	-	1	-	3	1	4	1	3	1	-
	F	14	-	-	-	-	-	-	-	-	-	-	1	-	-	7	1	2	2	1	-
Zubovići	T	175	8	7	10	19	12	10	18	9	20	10	10	14	9	4	8	4	3	-	-
	M	90	4	2	5	13	7	6	8	5	7	8	5	6	5	3	3	2	1	-	-
	F	85	4	5	5	6	5	4	10	4	13	2	5	8	4	1	5	2	2	-	-
Igoče	T	20	1	-	-	-	2	2	-	-	-	-	2	4	4	1	2	2	-	-	
	M	10	-	-	-	-	1	2	-	-	-	-	1	1	4	-	-	1	-	-	
	F	10	1	-	-	-	1	-	-	-	-	-	1	3	-	1	2	1	-	-	
Izbišno	T	58	-	1	2	3	-	-	2	2	2	5	6	5	8	7	10	3	2	-	
	M	34	-	-	-	2	-	-	2	1	1	4	5	2	5	4	6	1	1	-	
	F	24	-	1	2	1	-	-	-	1	1	1	1	3	3	3	4	2	1	-	
Jasenovo	T	2	-	-	-	-	-	-	-	-	-	-	1	1	-	-	-	-	-	-	
	M	1	-	-	-	-	-	-	-	-	-	-	-	1	-	-	-	-	-	-	
	F	1	-	-	-	-	-	-	-	-	-	-	1	-	-	-	-	-	-	-	
Jeleč	T	165	2	5	8	12	4	6	4	7	11	6	9	14	13	7	22	22	12	1	
	M	79	-	2	3	6	4	2	3	3	5	5	5	9	3	2	10	10	6	1	
	F	86	2	3	5	6	-	4	1	4	6	1	4	5	10	5	12	12	6	-	
Ječmišta	T	45	2	-	-	-	-	5	5	-	2	2	3	5	3	3	6	7	2	-	
	M	28	1	-	-	-	-	3	5	-	1	2	3	3	1	2	3	3	1	-	
	F	17	1	-	-	-	-	2	-	-	1	-	-	2	2	1	3	4	1	-	
Jošanica	T	106	3	1	1	9	4	2	3	6	5	9	5	13	16	9	9	4	6	1	
	M	55	-	-	-	5	3	2	2	5	3	6	3	7	5	6	5	2	1	-	
	F	51	3	1	1	4	1	-	1	1	2	3	2	6	11	3	4	2	5	1	
Kozarevina	T	16	-	-	-	-	-	1	-	1	-	-	3	4	3	2	1	-	1	-	
	M	8	-	-	-	-	-	1	-	1	-	-	2	1	3	-	-	-	-	-	
	F	8	-	-	-	-	-	-	-	-	-	-	1	3	-	2	1	-	1	-	
Kozja Luka	T	43	-	1	-	-	-	1	-	-	2	3	3	4	3	4	11	6	4	1	
	M	26	-	-	-	-	-	1	-	-	2	2	1	3	2	2	7	5	1	-	
	F	17	-	1	-	-	-	-	-	-	-	1	2	1	1	2	4	1	3	1	
Kolun	T	16	-	-	1	1	-	-	-	1	-	1	5	3	-	2	1	-	1	-	
	M	8	-	-	1	-	-	-	-	-	-	-	4	1	-	1	1	-	-	-	
	F	8	-	-	-	1	-	-	-	1	-	1	1	2	-	1	-	-	1	-	
Kosman	T	1	-	-	-	-	-	-	-	-	-	1	-	-	-	-	-	-	-	-	
	M	1	-	-	-	-	-	-	-	-	-	1	-	-	-	-	-	-	-	-	
	F	-	-	-	-	-	-	-	-	-	-	-	-	-	-	-	-	-	-	-	
Kratine	T	21	-	1	-	3	1	1	-	2	4	1	1	2	1	-	2	1	1	-	
	M	11	-	-	-	2	-	-	-	1	1	1	1	1	1	-	2	-	1	-	
	F	10	-	1	-	1	1	1	-	1	3	-	-	1	-	-	-	1	-	-	
Krna Jela	T	23	-	1	2	1	1	1	1	-	4	1	1	1	4	3	-	1	-	1	
	M	13	-	1	-	1	1	1	-	-	2	1	1	-	3	1	-	-	-	1	
	F	10	-	-	2	-	-	-	1	-	2	-	-	1	1	2	-	1	-	-	
Kruševo	T	119	2	4	3	8	1	7	6	10	4	1	9	17	10	7	12	10	2	6	
	M	62	2	3	3	3	1	5	4	4	4	1	6	6	6	1	5	6	-	2	
	F	57	-	1	-	5	-	2	2	6	-	-	3	11	4	6	7	4	2	4	
Kunduci	T	118	5	8	5	11	6	6	7	6	5	8	8	11	8	4	8	8	3	1	
	M	60	4	5	4	7	3	2	2	3	2	5	4	4	4	1	4	5	1	-	
	F	58	1	3	1	4	3	4	5	3	3	3	4	7	4	3	4	3	2	1	
Kunovo	T	9	-	-	-	-	-	-	-	-	-	-	1	2	2	-	1	1	2	-	
	M	4	-	-	-	-	-	-	-	-	-	-	1	1	1	-	-	-	1	-	
	F	5	-	-	-	-	-	-	-	-	-	-	-	1	1	-	1	1	1	-	
Kuta	T	110	7	3	4	8	6	3	7	3	6	9	8	11	5	7	10	9	3	1	
	M	48	2	2	2	3	2	1	3	1	3	5	4	4	3	2	4	4	3	-	
	F	62	5	1	2	5	4	2	4	2	3	4	4	7	2	5	6	5	-	1	
Ljubina	T	3	-	-	-	-	-	-	-	-	-	-	-	-	-	1	-	1	-	1	
	M	2	-	-	-	-	-	-	-	-	-	-	-	-	-	-	-	1	-	1	
	F	1	-	-	-	-	-	-	-	-	-	-	-	-	-	1	-	-	-	-	

1. Population by age (five year age groups) and by sex, by settlement

(continued)

Territory	Sex	Total	Age																		
			0-4	5-9	10-15	15-19	20-24	25-29	30-34	35-39	40-44	45-49	50-54	55-59	60-64	65-69	70-74	75-79	80-84	85 and over	
Mazoče	T	30	-	-	-	-	-	-	-	-	2	2	2	1	-	1	3	5	7	3	4
	M	16	-	-	-	-	-	-	-	-	2	2	1	1	-	1	1	2	1	2	3
	F	14	-	-	-	-	-	-	-	-	-	-	1	-	-	-	2	3	6	1	1
Marevo	T	20	-	-	-	-	-	-	-	-	-	-	2	2	3	1	1	6	5	-	-
	M	11	-	-	-	-	-	-	-	-	-	-	2	1	1	1	-	2	4	-	-
	F	9	-	-	-	-	-	-	-	-	-	-	-	1	2	-	1	4	1	-	-
Meštrevac	T	61	1	-	2	1	1	4	3	1	3	4	2	5	5	4	8	8	3	6	
	M	34	1	-	1	-	-	2	1	-	2	3	2	2	3	2	5	6	-	4	
	F	27	-	-	1	1	1	2	2	1	1	1	-	3	2	2	3	2	3	2	
Miješina	T	973	17	42	50	64	55	41	46	46	56	87	76	83	63	61	62	71	41	12	
	M	472	4	22	24	38	25	26	25	25	27	52	39	46	30	24	18	21	21	5	
	F	501	13	20	26	26	30	15	21	21	29	35	37	37	33	37	44	50	20	7	
Mirjanovići	T	4	-	-	-	-	-	-	-	-	-	-	1	-	-	-	1	1	1	-	
	M	2	-	-	-	-	-	-	-	-	-	-	-	-	-	-	1	1	-	-	
	F	2	-	-	-	-	-	-	-	-	-	-	1	-	-	-	-	-	1	-	
Mješaji	T	142	4	8	8	15	2	16	12	6	7	7	9	9	11	6	14	4	3	1	
	M	69	2	3	6	6	1	11	7	2	4	5	5	2	6	2	4	2	1	-	
	F	73	2	5	2	9	1	5	5	4	3	2	4	7	5	4	10	2	2	1	
Orahovo	T	326	13	14	14	13	10	19	20	33	17	17	30	34	26	17	19	14	13	3	
	M	184	8	6	8	6	4	13	16	21	12	11	19	19	16	8	6	3	6	2	
	F	142	5	8	6	7	6	6	4	12	5	6	11	15	10	9	13	11	7	1	
Papratno	T	6	-	-	-	-	-	-	-	-	1	1	-	-	-	2	-	1	-	1	
	M	4	-	-	-	-	-	-	-	-	1	1	-	-	-	1	-	-	-	1	
	F	2	-	-	-	-	-	-	-	-	-	-	-	-	-	1	-	1	-	-	
Patkovina	T	298	8	11	9	23	22	25	21	15	14	26	27	38	18	10	12	8	6	5	
	M	152	6	5	4	10	11	14	16	8	7	14	16	20	7	3	4	3	2	2	
	F	146	2	6	5	13	11	11	5	7	7	12	11	18	11	7	8	5	4	3	
Paunci	T	50	-	1	5	1	2	1	1	4	4	3	5	5	4	4	5	-	-	-	
	M	26	-	1	2	1	2	1	-	3	-	3	5	2	1	2	1	2	-	-	
	F	24	-	-	3	-	-	-	1	1	4	-	3	4	2	3	3	-	-	-	
Poljice	T	28	1	1	2	5	1	1	1	1	3	4	1	3	-	1	-	3	-	-	
	M	18	1	1	2	3	1	-	1	-	4	1	1	-	1	-	2	-	-	-	
	F	10	-	-	-	2	-	1	-	1	3	-	-	2	-	-	-	1	-	-	
Popov Most	T	67	5	4	-	-	3	8	2	3	5	6	3	4	6	6	4	2	-	-	
	M	33	2	1	-	-	3	3	2	1	1	4	1	3	3	2	4	2	1	-	
	F	34	3	3	-	-	-	5	-	2	4	2	2	1	3	4	2	2	1	-	
Potpeče	T	76	2	1	1	-	-	3	2	2	2	1	7	4	14	10	9	9	4	5	
	M	38	2	-	-	-	-	2	1	2	2	-	3	3	5	6	5	4	2	1	
	F	38	-	1	1	-	-	1	1	-	-	1	4	1	9	4	4	5	2	4	
Prevrac	T	203	10	5	5	14	21	9	11	9	11	14	20	17	18	11	10	8	3	7	
	M	109	6	3	2	6	12	6	7	4	5	8	13	10	9	7	4	1	2	4	
	F	94	4	2	3	8	9	3	4	5	6	6	7	7	9	4	6	7	1	3	
Prijeđel	T	52	-	2	1	1	-	-	1	3	2	2	4	5	7	9	11	4	-	-	
	M	28	-	1	1	-	-	-	1	2	1	2	2	3	3	5	4	3	-	-	
	F	24	-	1	-	1	-	-	-	1	1	-	2	2	4	4	7	1	-	-	
Prisoje	T	6	-	-	-	-	-	-	-	1	-	1	-	1	2	-	-	-	-	1	
	M	2	-	-	-	-	-	-	-	-	-	1	-	1	-	1	-	-	-	-	
	F	4	-	-	-	-	-	-	-	1	-	-	-	1	1	-	-	-	-	1	
Puriši	T	4	-	-	-	-	-	-	-	-	-	1	-	-	-	2	-	1	-	-	
	M	3	-	-	-	-	-	-	-	-	-	-	-	-	-	2	-	1	-	-	
	F	1	-	-	-	-	-	-	-	-	-	-	1	-	-	-	-	-	-	-	
Radojevići	T	29	-	1	1	2	1	1	-	1	-	3	1	2	1	4	7	2	2	-	
	M	15	-	-	-	1	1	1	-	1	-	2	1	2	-	3	2	1	-	-	
	F	14	-	1	1	1	-	-	-	-	-	1	-	-	1	1	5	1	2	-	
Rijeka	T	59	-	1	1	1	-	1	2	3	3	3	3	6	6	8	6	11	3	1	
	M	28	-	-	1	1	-	1	2	2	2	1	3	1	2	5	3	3	1	-	
	F	31	-	1	-	-	-	-	-	1	1	2	-	5	4	3	3	8	2	1	

1. Population by age (five year age groups) and by sex, by settlement

(continued)

Territory	Sex	Total	Age																	
			0-4	5-9	10-15	15-19	20-24	25-29	30-34	35-39	40-44	45-49	50-54	55-59	60-64	65-69	70-74	75-79	80-84	85 and over
Rodijelj	T	29	1	1	-	1	1	2	5	-	1	1	2	9	2	-	-	-	3	-
	M	17	1	1	-	1	-	-	5	-	-	1	-	7	-	-	-	-	1	-
	F	12	-	-	-	-	1	2	-	-	1	-	2	2	2	-	-	-	2	-
Slatina	T	8	-	-	-	-	-	-	-	-	-	-	1	1	3	2	1	-	-	-
	M	4	-	-	-	-	-	-	-	-	-	-	1	-	2	-	1	-	-	-
	F	4	-	-	-	-	-	-	-	-	-	-	-	1	1	2	-	-	-	-
Sorlaci	T	5	-	-	-	-	2	1	-	-	-	1	1	-	-	-	-	-	-	-
	M	3	-	-	-	-	2	-	-	-	-	-	1	-	-	-	-	-	-	-
	F	2	-	-	-	-	-	1	-	-	-	-	1	-	-	-	-	-	-	-
Susješno	T	96	4	2	-	3	5	8	5	5	2	5	7	13	11	9	9	5	3	-
	M	52	2	-	-	1	3	5	4	3	1	4	4	8	4	6	4	3	-	-
	F	44	2	2	-	2	2	3	1	2	1	1	3	5	7	3	5	2	3	-
Tvrđaci	T	1	-	-	-	-	-	-	-	-	-	-	-	-	-	-	-	-	-	1
	M	1	-	-	-	-	-	-	-	-	-	-	-	-	-	-	-	-	-	1
	F	-	-	-	-	-	-	-	-	-	-	-	-	-	-	-	-	-	-	-
Tečići	T	13	-	-	1	1	-	-	-	2	1	2	1	1	2	1	-	1	-	-
	M	7	-	-	1	1	-	-	-	1	-	2	1	-	1	-	-	-	-	-
	F	6	-	-	-	-	-	-	-	1	1	-	-	1	1	1	-	1	-	-
Tjentište	T	86	1	-	3	3	-	1	2	4	5	5	15	8	6	6	6	15	6	-
	M	41	-	-	1	3	-	-	1	1	4	4	7	3	4	2	2	5	4	-
	F	45	1	-	2	-	-	1	1	3	1	1	8	5	2	4	4	10	2	-
Todevac	T	8	-	-	-	-	-	-	-	-	-	1	1	1	1	2	1	-	1	-
	M	4	-	-	-	-	-	-	-	-	-	1	-	1	-	1	-	-	1	-
	F	4	-	-	-	-	-	-	-	-	-	-	1	-	1	1	1	-	-	-
Toholji	T	14	-	-	-	-	-	-	-	-	-	-	-	3	2	-	1	3	5	-
	M	7	-	-	-	-	-	-	-	-	-	-	-	2	1	-	-	2	2	-
	F	7	-	-	-	-	-	-	-	-	-	-	-	1	1	-	1	1	3	-
Trbušće	T	207	9	5	11	10	14	14	9	11	11	15	22	21	13	11	16	7	6	2
	M	113	6	4	2	8	9	8	5	6	6	8	16	10	7	5	6	4	3	-
	F	94	3	1	9	2	5	6	4	5	5	7	6	11	6	6	10	3	3	2
Ćurevo	T	99	1	-	7	3	2	3	4	8	1	8	9	12	11	9	7	8	4	2
	M	55	1	-	2	2	2	-	3	4	-	4	4	11	4	5	3	7	2	1
	F	44	-	-	5	1	-	3	1	4	1	4	5	1	7	4	4	1	2	1
Fališi	T	13	1	-	-	-	1	-	-	2	1	-	1	2	1	2	1	1	-	-
	M	7	1	-	-	-	-	-	-	2	-	-	1	1	-	1	-	1	-	-
	F	6	-	-	-	-	1	-	-	-	1	-	-	1	1	1	1	-	-	-
Filipovići	T	38	1	2	-	3	2	-	2	1	1	4	5	3	3	2	6	2	-	1
	M	20	1	1	-	3	1	-	2	-	1	2	2	2	1	1	1	2	-	-
	F	18	-	1	-	-	1	-	-	1	-	2	3	1	2	1	5	-	-	1
Foča	T	10,831	458	515	520	708	695	852	780	734	646	785	906	955	712	429	430	384	227	95
	M	5,403	266	274	260	367	344	443	422	410	334	379	448	455	360	188	167	158	94	34
	F	5,428	192	241	260	341	351	409	358	324	312	406	458	500	352	241	263	226	133	61
Hum	T	6	-	1	-	-	-	-	1	2	2	-	-	-	-	-	-	-	-	-
	M	3	-	-	-	-	-	-	-	1	2	-	-	-	-	-	-	-	-	-
	F	3	-	1	-	-	-	-	1	1	-	-	-	-	-	-	-	-	-	-
Cvilin	T	30	-	2	-	1	2	-	4	-	1	3	1	3	3	3	4	2	-	1
	M	16	-	2	-	-	2	-	2	-	1	2	1	-	2	-	2	2	-	-
	F	14	-	-	-	1	-	-	2	-	-	1	-	3	1	3	2	-	-	1
Crnetići	T	4	-	-	-	-	-	-	-	-	-	-	2	-	-	-	-	2	-	-
	M	3	-	-	-	-	-	-	-	-	-	-	2	-	-	-	-	1	-	-
	F	1	-	-	-	-	-	-	-	-	-	-	-	-	-	-	-	1	-	-
Čelebići	T	57	3	2	-	3	2	1	2	3	2	2	1	8	5	9	4	4	3	3
	M	24	1	1	-	2	1	-	1	3	-	1	1	4	-	5	3	1	-	-
	F	33	2	1	-	1	1	1	1	-	2	1	-	4	5	4	1	3	3	3
Čelikovo Polje	T	4	-	-	-	-	-	1	-	-	-	-	-	-	1	-	-	-	1	1
	M	3	-	-	-	-	-	1	-	-	-	-	-	-	1	-	-	-	1	-
	F	1	-	-	-	-	-	-	-	-	-	-	-	-	-	-	-	-	-	1

1. Population by age (five year age groups) and by sex, by settlement

(continued)

Territory	Sex	Total	Age																	
			0-4	5-9	10-15	15-19	20-24	25-29	30-34	35-39	40-44	45-49	50-54	55-59	60-64	65-69	70-74	75-79	80-84	85 and over
Škobalji	T	5	-	-	-	-	-	-	-	-	-	-	-	-	-	2	3	-	-	-
	M	2	-	-	-	-	-	-	-	-	-	-	-	-	-	1	1	-	-	-
	F	3	-	-	-	-	-	-	-	-	-	-	-	-	-	1	2	-	-	-
Štović	T	201	6	7	7	14	9	17	8	11	8	13	16	17	17	14	18	12	2	5
	M	106	2	4	3	9	5	9	6	5	5	5	12	10	6	9	8	4	1	3
	F	95	4	3	4	5	4	8	2	6	3	8	4	7	11	5	10	8	1	2
Šuljci	T	82	1	-	-	-	-	6	3	1	5	2	7	8	9	6	16	9	6	3
	M	44	1	-	-	-	-	3	2	1	4	1	5	4	5	1	5	6	4	2
	F	38	-	-	-	-	-	3	1	-	1	1	2	4	4	5	11	3	2	1
HAN PIJESAK	T	3,445	132	126	127	209	135	196	191	192	193	249	324	322	272	194	182	220	133	48
	M	1,632	70	66	67	85	83	97	103	96	95	126	171	156	131	70	70	77	54	15
	F	1,813	62	60	60	124	52	99	88	96	98	123	153	166	141	124	112	143	79	33
Babine Gornje	T	12	-	-	-	-	-	1	1	-	-	-	2	2	-	2	-	1	3	-
	M	7	-	-	-	-	-	1	1	-	-	-	2	1	-	-	-	-	2	-
	F	5	-	-	-	-	-	-	-	-	-	-	-	1	-	2	-	1	1	-
Berkovina	T	10	-	-	-	-	-	1	-	-	1	3	-	1	1	-	1	-	1	1
	M	6	-	-	-	-	-	1	-	-	1	2	-	1	1	-	-	-	-	-
	F	4	-	-	-	-	-	-	-	-	-	-	1	-	-	-	1	-	1	1
Brložnik	T	25	2	-	-	-	-	2	4	2	-	-	3	1	2	1	1	4	2	1
	M	13	1	-	-	-	-	-	2	2	-	-	3	-	1	-	-	1	2	1
	F	12	1	-	-	-	-	2	2	-	-	-	-	1	1	1	1	3	-	-
Gođenje	T	76	1	2	4	3	3	1	6	6	7	-	5	6	8	3	11	6	3	1
	M	40	1	-	4	3	3	-	2	2	6	-	3	3	3	-	6	2	2	-
	F	36	-	2	-	-	-	1	4	4	1	-	2	3	5	3	5	4	1	1
Japaga	T	205	12	8	7	12	8	22	14	9	9	14	17	17	17	10	7	15	4	3
	M	95	5	2	2	4	3	12	9	6	4	7	8	8	10	5	4	5	1	-
	F	110	7	6	5	8	5	10	5	3	5	7	9	9	7	5	3	10	3	3
Jelovci	T	32	1	1	2	-	2	-	-	2	3	2	2	1	2	2	3	7	1	1
	M	14	-	-	1	-	1	-	-	1	2	1	1	1	1	1	2	1	1	1
	F	18	1	1	1	-	1	-	-	1	1	1	1	-	2	1	1	6	-	-
Kraljevo Polje	T	393	21	22	16	25	13	24	22	33	20	19	35	42	27	19	18	18	13	6
	M	195	11	10	13	10	9	13	11	18	12	9	17	21	15	6	7	4	6	3
	F	198	10	12	3	15	4	11	11	15	8	10	18	21	12	13	11	14	7	3
Kram	T	62	1	-	1	7	5	2	2	2	5	4	7	3	5	10	4	1	2	1
	M	32	-	-	1	5	3	2	2	1	3	3	4	1	2	3	1	1	-	-
	F	30	1	-	-	2	2	-	-	1	2	1	3	2	3	7	3	-	2	1
Krivače	T	19	1	-	1	-	1	-	-	1	1	1	4	3	2	1	-	2	1	-
	M	10	1	-	-	-	1	-	-	-	1	1	3	1	1	-	-	1	-	-
	F	9	-	-	1	-	-	-	-	1	-	-	1	2	1	1	-	1	1	-
Kusače	T	87	9	2	1	2	4	6	3	6	4	5	7	4	7	6	5	7	5	4
	M	40	6	-	-	1	2	1	2	3	2	4	3	2	4	3	2	2	2	1
	F	47	3	2	1	1	2	5	1	3	2	1	4	2	3	3	3	5	3	3
Malo Polje	T	57	1	1	-	-	2	3	3	2	3	3	8	7	6	3	2	7	6	-
	M	28	-	1	-	-	2	2	-	1	2	2	4	3	4	2	-	3	2	-
	F	29	1	-	-	-	-	1	3	1	1	1	4	4	2	1	2	4	4	-
Mrkalji	T	105	4	2	3	9	4	3	2	5	5	11	6	10	10	7	10	9	3	2
	M	49	-	2	2	5	3	1	2	1	3	5	4	4	6	3	4	4	-	-
	F	56	4	-	1	4	1	2	-	4	2	6	2	6	4	4	6	5	3	2
Nevačka	T	107	-	5	5	9	4	2	3	4	2	7	12	13	10	6	8	11	3	3
	M	51	-	2	1	5	3	2	1	2	2	2	6	6	7	2	3	5	1	1
	F	56	-	3	4	4	1	-	2	2	-	5	6	7	3	4	5	6	2	2
Nerići	T	16	-	-	-	1	-	-	-	-	-	1	2	1	1	3	1	3	3	-
	M	7	-	-	-	-	-	-	-	-	-	1	1	1	-	2	-	2	-	-
	F	9	-	-	-	1	-	-	-	-	-	-	1	-	1	1	1	1	3	-
Pjenovac	T	53	1	1	1	4	2	4	-	5	3	-	7	6	6	1	3	4	5	-
	M	25	1	-	-	3	1	2	-	3	-	-	5	4	2	-	1	1	2	-
	F	28	-	1	1	1	1	2	-	2	3	-	2	2	4	1	2	3	3	-

1. Population by age (five year age groups) and by sex, by settlement

(continued)

Territory	Sex	Total	Age																	
			0-4	5-9	10-15	15-19	20-24	25-29	30-34	35-39	40-44	45-49	50-54	55-59	60-64	65-69	70-74	75-79	80-84	85 and over
Plane	T	32	2	-	-	1	1	2	2	4	1	1	-	5	4	2	2	3	2	-
	M	16	1	-	-	1	-	2	2	2	-	1	-	2	-	1	1	2	1	-
	F	16	1	-	-	-	1	-	-	2	1	-	-	3	4	1	1	1	1	-
Potkozlovača	T	19	-	-	-	1	-	-	1	-	-	-	1	2	6	4	1	3	-	-
	M	11	-	-	-	1	-	-	1	-	-	-	1	1	3	3	-	1	-	-
	F	8	-	-	-	-	-	-	-	-	-	-	-	1	3	1	1	2	-	-
Podžeplje	T	86	3	-	2	2	-	4	5	6	3	9	5	9	16	6	7	4	5	-
	M	36	-	-	1	-	-	-	4	4	2	5	3	4	5	2	3	1	2	-
	F	50	3	-	1	2	-	4	1	2	1	4	2	5	11	4	4	3	3	-
Ravanjsko	T	31	-	2	-	1	1	2	4	-	-	2	2	3	3	2	4	1	2	2
	M	15	-	1	-	-	-	1	3	-	-	2	1	3	-	-	3	-	1	-
	F	16	-	1	-	1	1	1	1	-	-	-	1	-	3	2	1	1	1	2
Rijeke	T	36	2	2	2	1	2	1	-	2	2	2	4	2	2	5	3	3	1	-
	M	14	-	2	1	1	-	-	-	-	1	1	3	1	-	1	2	1	-	-
	F	22	2	-	1	-	2	1	-	2	1	1	1	1	2	4	1	2	1	-
Rubinići	T	27	1	1	-	-	-	1	1	1	4	-	2	3	3	4	3	2	1	-
	M	15	1	-	-	-	-	1	-	1	3	-	1	1	2	1	2	1	1	-
	F	12	-	1	-	-	-	-	1	-	1	-	1	2	1	3	1	1	-	-
Stoborani	T	47	1	1	-	-	-	1	3	2	-	-	4	10	8	5	5	4	3	-
	M	24	1	-	-	-	-	-	2	2	-	-	2	5	4	2	1	4	1	-
	F	23	-	1	-	-	-	1	1	-	-	-	2	5	4	3	4	-	2	-
Han Pijesak	T	1,777	63	72	78	121	74	112	110	95	111	155	183	164	114	78	76	95	57	19
	M	827	39	44	39	42	46	55	56	45	49	72	93	80	55	28	24	31	24	5
	F	950	24	28	39	79	28	57	54	50	62	83	90	84	59	50	52	64	33	14
Džimirje	T	131	6	4	4	10	9	2	5	5	9	10	6	7	12	14	7	10	7	4
	M	62	2	2	2	4	6	1	3	2	2	8	3	2	6	5	4	4	3	3
	F	69	4	2	2	6	3	1	2	3	7	2	3	5	6	9	3	6	4	1
ČAJNIČE	T	4,679	181	209	224	291	266	307	261	245	290	370	402	371	365	264	252	227	107	47
	M	2,347	84	99	124	164	150	162	148	130	170	199	200	197	178	114	96	85	36	11
	F	2,332	97	110	100	127	116	145	113	115	120	171	202	174	187	150	156	142	71	36
Avlija	T	43	-	-	1	4	2	2	1	3	1	2	3	10	4	3	4	2	1	-
	M	23	-	-	-	3	1	1	-	1	-	1	2	6	2	2	3	-	1	-
	F	20	-	-	1	1	1	1	1	2	1	1	1	4	2	1	1	2	-	-
Batkovići	T	53	-	-	-	3	-	-	3	-	3	3	2	4	6	6	11	7	5	-
	M	29	-	-	-	3	-	-	2	-	2	1	1	2	4	4	5	2	3	-
	F	24	-	-	-	-	-	-	1	-	1	2	1	2	2	2	6	5	2	-
Batovo	T	55	2	3	2	5	3	2	1	3	3	7	-	7	9	4	3	1	-	-
	M	33	-	2	1	5	2	1	-	1	1	6	-	4	5	2	2	1	-	-
	F	22	2	1	1	-	1	1	1	2	2	1	-	3	4	2	1	-	-	-
Batotići	T	283	13	6	11	24	25	20	14	14	13	22	22	25	22	17	16	13	6	-
	M	137	5	2	5	14	13	14	9	8	7	10	10	12	11	7	3	5	2	-
	F	146	8	4	6	10	12	6	5	6	6	12	12	13	11	10	13	8	4	-
Bezujno	T	64	-	4	5	9	4	4	1	4	5	7	7	-	1	5	1	5	2	-
	M	37	-	2	4	4	4	3	-	2	3	4	5	-	1	3	1	1	-	-
	F	27	-	2	1	5	-	1	1	2	2	3	2	-	-	2	-	4	2	-
Borajno	T	132	2	4	4	9	6	7	5	7	7	11	9	19	12	4	11	11	2	2
	M	70	-	2	2	6	5	4	2	5	4	6	5	12	5	1	4	7	-	-
	F	62	2	2	2	3	1	3	3	2	3	5	4	7	7	3	7	4	2	2
Brezovice	T	29	2	-	-	-	-	2	-	4	-	2	2	-	2	4	2	5	4	-
	M	15	1	-	-	-	-	1	-	4	-	1	1	-	-	2	1	2	2	-
	F	14	1	-	-	-	-	1	-	-	-	1	1	-	2	2	1	3	2	-
Bučkovići na Bezujanci	T	194	11	23	13	16	10	11	10	14	10	15	10	16	9	11	2	8	3	2
	M	97	7	5	7	9	7	4	6	6	6	9	7	8	5	5	1	3	2	-
	F	97	4	18	6	7	3	7	4	8	4	6	3	8	4	6	1	5	1	2
Glamočevići	T	43	-	-	-	1	-	1	1	1	1	3	3	6	8	7	7	3	-	1
	M	24	-	-	-	-	-	1	1	1	1	1	1	2	5	3	3	3	-	-
	F	19	-	-	-	1	-	-	-	-	-	2	1	1	5	4	4	-	-	1

1. Population by age (five year age groups) and by sex, by settlement

(continued)

Territory	Sex	Total	Age																	
			0-4	5-9	10-15	15-19	20-24	25-29	30-34	35-39	40-44	45-49	50-54	55-59	60-64	65-69	70-74	75-79	80-84	85 and over
Gložin	T	51	3	-	1	2	4	5	5	3	1	6	8	5	4	3	-	1	-	-
	M	31	2	-	1	2	3	4	3	2	-	3	4	2	2	2	-	1	-	-
	F	20	1	-	-	-	1	1	2	1	1	3	4	3	2	1	-	-	-	-
Đakovići	T	64	-	-	2	-	1	5	6	5	4	6	8	2	11	1	5	4	2	2
	M	37	-	-	1	-	-	4	4	4	4	4	5	1	6	-	3	-	1	-
	F	27	-	-	1	-	1	1	2	1	-	2	3	1	5	1	2	4	1	2
Zaborak	T	129	2	10	3	-	6	8	7	7	4	6	12	9	8	11	10	12	10	4
	M	59	1	5	1	-	2	3	6	5	3	4	5	4	4	5	3	5	2	1
	F	70	1	5	2	-	4	5	1	2	1	2	7	5	4	6	7	7	8	3
Išsar	T	12	-	-	-	-	-	3	2	-	-	-	2	2	1	-	-	2	-	-
	M	5	-	-	-	-	-	1	1	-	-	-	1	1	1	-	-	-	-	-
	F	7	-	-	-	-	-	2	1	-	-	-	1	1	-	-	-	2	-	-
Kamen	T	114	5	3	5	8	9	8	4	4	9	16	12	8	6	4	8	3	2	-
	M	56	3	1	2	4	3	5	2	2	7	10	6	5	4	-	2	-	-	-
	F	58	2	2	3	4	6	3	2	2	2	6	6	3	2	4	6	3	2	-
Kapov Han	T	142	6	5	9	10	7	5	8	6	8	12	21	9	15	4	3	7	5	2
	M	76	4	2	4	7	5	4	5	3	4	8	11	5	9	2	-	1	2	-
	F	66	2	3	5	3	2	1	3	3	4	4	10	4	6	2	3	6	3	2
Karovići	T	64	-	1	3	3	4	1	2	3	3	10	9	3	3	4	5	7	1	2
	M	32	-	1	-	-	3	1	1	2	2	3	7	2	1	2	2	3	-	2
	F	32	-	-	3	3	1	-	1	1	1	7	2	1	2	2	3	4	1	-
Krstac	T	4	-	-	-	-	-	-	-	-	-	-	1	1	-	-	-	1	-	1
	M	2	-	-	-	-	-	-	-	-	-	-	-	1	-	-	-	1	-	-
	F	2	-	-	-	-	-	-	-	-	-	-	-	1	-	-	-	-	-	1
Ladevci	T	4	-	-	-	-	-	-	-	-	-	-	1	1	2	-	-	-	-	-
	M	3	-	-	-	-	-	-	-	-	-	-	1	-	2	-	-	-	-	-
	F	1	-	-	-	-	-	-	-	-	-	-	-	1	-	-	-	-	-	-
Luke	T	231	8	11	11	19	11	15	12	6	14	18	21	17	29	14	11	8	5	1
	M	108	4	4	8	10	5	4	7	2	7	9	9	9	12	8	5	3	2	-
	F	123	4	7	3	9	6	11	5	4	7	9	12	8	17	6	6	5	3	1
Međurječje	T	76	-	-	3	4	3	3	7	3	4	3	11	4	7	7	6	4	6	1
	M	41	-	-	2	2	1	2	3	1	4	2	6	2	4	4	4	1	3	-
	F	35	-	-	1	2	2	1	4	2	-	1	5	2	3	3	2	3	3	1
Metaljka	T	2	-	-	-	-	-	-	-	-	-	-	-	-	-	-	-	1	1	-
	M	1	-	-	-	-	-	-	-	-	-	-	-	-	-	-	-	-	1	-
	F	1	-	-	-	-	-	-	-	-	-	-	-	-	-	-	-	1	-	-
Milatkovići	T	52	3	-	-	3	2	-	2	3	3	6	4	1	5	6	6	5	2	1
	M	29	1	-	-	2	-	-	2	3	3	5	3	-	3	4	-	2	1	-
	F	23	2	-	-	1	2	-	-	-	-	1	1	1	2	2	6	3	1	1
Mijeno	T	284	9	7	17	17	19	22	12	11	15	23	36	35	23	12	9	10	6	1
	M	150	4	2	8	8	14	16	8	3	8	13	14	21	14	4	4	5	3	1
	F	134	5	5	9	9	5	6	4	8	7	10	22	14	9	8	5	5	3	-
Mištar	T	35	-	-	-	-	-	-	5	6	5	2	3	-	3	4	1	2	2	2
	M	20	-	-	-	-	-	-	2	4	5	2	2	-	1	1	1	1	-	1
	F	15	-	-	-	-	-	-	3	2	-	-	1	-	2	3	-	1	2	1
Podavrelo	T	32	-	-	2	1	1	1	2	1	1	3	2	5	4	5	1	3	-	-
	M	17	-	-	1	1	1	1	2	-	-	1	1	3	1	2	1	2	-	-
	F	15	-	-	1	-	-	-	-	1	1	2	1	2	3	3	-	1	-	-
Ponikve	T	49	-	-	-	-	-	-	1	-	5	2	3	3	7	11	10	4	2	1
	M	22	-	-	-	-	-	-	-	-	4	1	3	1	3	4	3	2	-	1
	F	27	-	-	-	-	-	-	1	-	1	1	-	2	4	7	7	2	2	-
Prvanj	T	31	1	1	1	1	3	3	1	2	1	3	3	1	2	3	4	1	-	-
	M	12	-	-	1	1	1	-	-	-	1	2	1	-	1	1	2	1	-	-
	F	19	1	1	-	-	2	3	1	2	-	1	2	1	1	2	2	-	-	-
Slatina	T	17	-	-	1	-	1	-	-	1	1	3	4	1	-	2	-	1	2	-
	M	11	-	-	1	-	1	-	-	1	-	1	2	1	-	2	-	-	2	-
	F	6	-	-	-	-	-	-	-	-	1	2	2	-	-	-	-	1	-	-

1. Population by age (five year age groups) and by sex, by settlement

(continued)

Territory	Sex	Total	Age																	
			0-4	5-9	10-15	15-19	20-24	25-29	30-34	35-39	40-44	45-49	50-54	55-59	60-64	65-69	70-74	75-79	80-84	85 and over
Staroníci	T	111	1	4	2	7	1	8	6	4	6	7	10	11	11	13	9	5	4	2
	M	56	1	2	1	4	1	5	5	1	3	3	6	5	7	5	6	-	1	-
	F	55	-	2	1	3	-	3	1	3	3	4	4	6	4	8	3	5	3	2
Stopíci	T	3	-	-	-	-	-	-	-	-	1	-	-	-	-	1	-	1	-	-
	M	1	-	-	-	-	-	-	-	-	-	-	-	-	-	-	-	1	-	-
	F	2	-	-	-	-	-	-	-	-	1	-	-	-	-	1	-	-	-	-
Sudići	T	43	4	3	-	1	5	6	3	2	2	4	1	4	4	2	2	-	-	-
	M	22	3	-	-	1	3	2	2	2	1	2	1	3	-	1	1	-	-	-
	F	21	1	3	-	-	2	4	1	-	1	2	-	1	4	1	1	-	-	-
Todorovići	T	48	1	1	-	-	1	-	2	6	3	4	2	5	9	3	5	3	2	1
	M	25	-	-	-	-	1	-	1	4	3	2	2	1	4	2	1	2	1	1
	F	23	1	1	-	-	-	-	1	2	-	2	-	4	5	1	4	1	1	-
Trpinje	T	38	-	-	-	-	3	-	2	2	2	3	7	3	4	3	3	3	2	1
	M	23	-	-	-	-	3	-	2	2	-	2	6	2	2	1	2	-	1	-
	F	15	-	-	-	-	-	-	-	-	2	1	1	1	2	2	1	3	1	1
Tubrojevići	T	28	2	-	-	2	3	4	1	1	-	2	2	5	2	-	1	1	1	1
	M	13	-	-	-	2	2	1	1	1	-	1	1	2	2	-	-	-	-	-
	F	15	2	-	-	-	1	3	-	-	-	1	1	3	-	-	1	1	1	1
Hunkovići	T	19	-	-	-	-	-	-	1	2	1	-	2	5	1	3	1	3	-	-
	M	11	-	-	-	-	-	-	-	2	-	-	1	4	-	2	1	1	-	-
	F	8	-	-	-	-	-	-	1	-	1	-	1	1	1	1	-	2	-	-
Čajniče	T	2,100	106	123	128	142	132	161	134	117	154	159	159	144	131	87	95	80	29	19
	M	1,019	48	69	74	76	69	80	71	58	87	82	69	73	59	33	32	29	6	4
	F	1,081	58	54	54	66	63	81	63	59	67	77	90	71	72	54	63	51	23	15
ČELINAC	T	15,117	758	723	784	1,097	958	1,027	986	940	980	1,155	1,230	1,242	1,015	721	638	492	262	109
	M	7,477	394	372	414	562	503	513	522	447	514	568	605	652	499	329	275	187	87	34
	F	7,640	364	351	370	535	455	514	464	493	466	587	625	590	516	392	363	305	175	75
Balte	T	141	6	8	4	7	12	11	13	6	6	5	11	15	15	11	6	4	1	-
	M	74	4	2	3	5	6	7	5	5	3	2	6	9	6	5	4	2	-	-
	F	67	2	6	1	2	6	4	8	1	3	3	5	6	9	6	2	2	1	-
Basići	T	27	-	-	-	1	-	1	2	2	2	1	6	2	2	4	1	3	-	-
	M	18	-	-	-	1	-	1	2	2	1	-	3	2	1	2	1	2	-	-
	F	9	-	-	-	-	-	-	-	-	1	1	3	-	1	2	-	1	-	-
Branešci Gornji	T	375	15	8	10	31	13	15	9	18	26	37	27	26	40	29	27	19	18	7
	M	186	9	3	7	16	6	8	4	8	14	19	16	13	19	14	12	6	8	4
	F	189	6	5	3	15	7	7	5	10	12	18	11	13	21	15	15	13	10	3
Branešci Donji	T	555	25	28	30	39	34	32	35	27	29	47	42	54	44	26	28	21	10	4
	M	276	11	12	19	18	17	23	16	17	14	23	22	27	23	14	13	2	4	1
	F	279	14	16	11	21	17	9	19	10	15	24	20	27	21	12	15	19	6	3
Brezičani	T	393	27	14	25	28	30	31	22	21	26	29	30	28	27	18	14	13	5	5
	M	182	7	8	13	16	13	14	12	12	9	13	19	14	13	8	6	2	2	1
	F	211	20	6	12	12	17	17	10	9	17	16	11	14	14	10	8	11	3	4
Vijačani Gornji	T	362	13	18	20	27	19	16	22	29	26	22	17	32	31	31	22	10	5	2
	M	191	5	10	12	17	9	12	12	14	13	13	8	16	18	14	9	6	2	1
	F	171	8	8	8	10	10	4	10	15	13	9	9	16	13	17	13	4	3	1
Grabovac	T	568	34	32	35	32	34	44	40	36	37	33	39	46	37	33	25	20	7	4
	M	286	20	16	22	16	15	16	27	17	23	19	13	29	19	10	14	8	2	-
	F	282	14	16	13	16	19	28	13	19	14	14	26	17	18	23	11	12	5	4
Dubrava Nova	T	24	-	2	5	2	2	-	-	2	1	5	-	-	-	2	2	1	-	-
	M	16	-	1	4	2	2	-	-	-	-	4	-	-	-	1	1	1	-	-
	F	8	-	1	1	-	-	-	-	2	1	1	-	-	-	1	1	-	-	-
Dubrava Stara	T	614	20	24	28	40	26	28	31	35	44	50	46	54	52	51	37	26	14	8
	M	298	9	10	12	15	12	16	15	17	22	30	25	25	22	24	17	17	7	3
	F	316	11	14	16	25	14	12	16	18	22	20	21	29	30	27	20	9	7	5
Jošavka Gornja	T	441	24	16	25	32	23	28	23	30	29	30	46	41	30	19	21	10	9	5
	M	213	12	9	11	11	15	8	12	15	13	18	29	17	16	11	7	4	4	1
	F	228	12	7	14	21	8	20	11	15	16	12	17	24	14	8	14	6	5	4

1. Population by age (five year age groups) and by sex, by settlement

(continued)

Territory	Sex	Total	Age																	
			0-4	5-9	10-15	15-19	20-24	25-29	30-34	35-39	40-44	45-49	50-54	55-59	60-64	65-69	70-74	75-79	80-84	85 and over
Jošavka Donja	T	746	24	26	40	56	56	38	51	33	51	72	61	62	50	38	39	23	16	10
	M	389	15	9	25	32	27	20	33	16	28	38	32	35	25	20	16	8	6	4
	F	357	9	17	15	24	29	18	18	17	23	34	29	27	25	18	23	15	10	6
Kablovi	T	118	5	2	6	4	6	10	3	9	7	11	9	9	12	6	6	9	3	1
	M	63	3	2	2	3	4	7	1	6	5	4	7	6	4	2	3	3	1	-
	F	55	2	-	4	1	2	3	2	3	2	7	2	3	8	4	3	6	2	1
Kamenica	T	38	2	2	6	2	4	3	-	4	3	1	4	1	1	1	2	1	-	1
	M	17	-	2	2	-	3	2	-	1	2	1	3	-	1	-	-	-	-	-
	F	21	2	-	4	2	1	1	-	3	1	-	1	1	-	1	2	1	-	1
Ladevci	T	303	18	14	12	19	15	19	20	20	15	18	21	25	24	16	24	15	7	1
	M	161	10	6	8	9	12	9	12	12	10	9	10	15	13	9	10	5	2	-
	F	142	8	8	4	10	3	10	8	8	5	9	11	10	11	7	14	10	5	1
Lipovac	T	119	5	5	2	3	4	9	6	6	6	9	13	7	6	13	14	2	3	
	M	53	3	3	1	3	1	3	4	4	3	2	5	7	5	-	5	3	-	1
	F	66	2	2	1	-	3	6	2	2	3	4	4	6	2	6	8	11	2	2
Markovac	T	161	10	7	12	10	8	13	13	10	9	13	20	10	9	6	3	4	2	2
	M	81	7	5	6	7	7	4	6	5	4	5	11	4	5	3	1	1	-	-
	F	80	3	2	6	3	1	9	7	5	5	8	9	6	4	3	2	3	2	2
Memići	T	118	6	8	8	5	3	6	9	9	7	7	12	16	8	5	5	3	-	1
	M	63	4	7	3	2	2	3	5	5	4	4	6	9	3	3	1	1	-	1
	F	55	2	1	5	3	1	3	4	4	3	3	6	7	5	2	4	2	-	-
Mehovci	T	7	-	-	-	-	-	-	-	2	1	-	1	-	1	-	-	1	1	-
	M	3	-	-	-	-	-	-	-	1	1	-	1	-	-	-	-	-	-	-
	F	4	-	-	-	-	-	-	-	1	-	-	-	-	1	-	-	1	1	-
Miloševo	T	322	18	12	23	23	22	16	26	19	27	23	31	23	23	13	14	3	5	1
	M	162	11	6	9	15	12	9	14	8	15	10	16	11	12	9	2	1	2	-
	F	160	7	6	14	8	10	7	12	11	12	13	15	12	11	4	12	2	3	1
Opsječko	T	1,180	82	65	63	82	97	104	79	70	57	93	119	90	57	36	30	35	17	4
	M	618	40	48	35	45	50	58	37	40	31	45	54	51	31	17	9	19	5	3
	F	562	42	17	28	37	47	46	42	30	26	48	65	39	26	19	21	16	12	1
Popovac	T	144	4	7	7	9	11	3	7	4	8	21	8	16	5	6	13	10	3	2
	M	71	2	5	4	5	7	3	3	1	4	9	6	8	2	1	6	3	1	1
	F	73	2	2	3	4	4	-	4	3	4	12	2	8	3	5	7	7	2	1
Skatavica	T	70	3	5	7	3	2	2	4	6	5	5	3	8	4	5	1	1	4	2
	M	32	1	1	1	2	2	1	3	3	3	4	2	5	1	2	1	-	-	-
	F	38	2	4	6	1	-	1	1	3	2	1	1	3	3	3	-	1	4	2
Crni Vrh	T	520	17	23	26	38	35	40	28	28	23	45	47	33	27	25	32	29	21	3
	M	262	9	13	13	19	18	24	19	13	12	24	25	18	12	10	14	11	8	-
	F	258	8	10	13	19	17	16	9	15	11	21	22	15	15	15	18	18	13	3
Čelinac	T	5,097	268	273	273	397	343	400	399	340	361	367	392	399	329	209	162	114	52	19
	M	2,442	147	130	140	197	174	188	200	151	179	158	176	201	162	96	71	50	16	6
	F	2,655	121	143	133	200	169	212	199	189	182	209	216	198	167	113	91	64	36	13
Čelinac Gornji	T	514	29	19	20	42	35	33	39	32	36	42	44	41	30	28	19	15	9	1
	M	250	11	11	14	26	17	17	18	15	20	17	18	21	16	13	10	4	2	-
	F	264	18	8	6	16	18	16	21	17	16	25	26	20	14	15	9	11	7	1
Šahinovići	T	104	5	4	2	9	4	8	2	9	6	10	11	7	8	5	3	5	2	4
	M	52	4	1	1	6	2	4	1	3	4	3	7	4	4	2	1	2	1	2
	F	52	1	3	1	3	2	4	1	6	2	7	4	3	4	3	2	3	1	2
Šnjegotina Velika	T	534	19	15	19	37	28	37	33	30	32	48	49	56	48	23	16	18	19	7
	M	270	10	8	9	18	15	20	22	14	20	26	20	31	25	12	7	5	7	1
	F	264	9	7	10	19	13	17	11	16	12	22	29	25	23	11	9	13	12	6
Šnjegotina Donja	T	326	8	20	19	30	13	11	11	21	19	38	26	34	19	11	17	19	7	3
	M	164	1	8	13	13	10	4	7	10	10	26	16	18	10	4	5	8	-	1
	F	162	7	12	6	17	3	7	4	11	9	12	10	16	9	7	12	11	7	2
Šnjegotina Srednja	T	583	22	35	26	45	40	26	27	41	42	42	50	56	41	29	20	27	12	2
	M	289	14	22	11	20	23	10	17	15	23	24	25	32	18	11	12	8	3	1
	F	294	8	13	15	25	17	16	10	26	19	18	25	24	23	18	8	19	9	1

1. Population by age (five year age groups) and by sex, by settlement

(continued)

Territory	Sex	Total	Age																	
			0-4	5-9	10-15	15-19	20-24	25-29	30-34	35-39	40-44	45-49	50-54	55-59	60-64	65-69	70-74	75-79	80-84	85 and over
Štrbe	T	613	49	31	31	44	39	43	32	41	39	34	49	45	34	29	36	19	11	7
	M	295	25	14	14	23	22	22	15	17	24	18	24	24	13	12	17	5	4	2
	F	318	24	17	17	21	17	21	17	24	15	16	25	21	21	17	19	14	7	5
ŠAMAC	T	16,308	567	669	764	1,002	848	944	907	1,054	1,085	1,217	1,347	1,269	1,300	1,039	972	761	402	161
	M	7,908	284	351	396	497	454	492	496	521	552	638	641	614	582	483	410	312	139	46
	F	8,400	283	318	368	505	394	452	411	533	533	579	706	655	718	556	562	449	263	115
Batkuša	T	625	20	21	27	36	29	19	37	31	34	46	52	65	59	46	35	35	21	12
	M	314	10	13	12	25	16	7	22	19	15	22	27	32	29	27	14	14	7	3
	F	311	10	8	15	11	13	12	15	12	19	24	25	33	30	19	21	21	14	9
Brvnik	T	253	12	11	4	11	8	21	16	10	9	24	20	26	16	13	18	14	16	4
	M	118	1	5	1	6	5	12	11	5	6	12	6	18	9	2	9	2	6	2
	F	135	11	6	3	5	3	9	5	5	3	12	14	8	7	11	9	12	10	2
	T	438	19	9	19	30	21	27	15	26	25	35	32	32	36	27	31	32	14	8
Gajevi	M	220	8	6	11	14	11	16	5	15	11	21	14	18	14	14	16	17	6	3
	F	218	11	3	8	16	10	11	10	11	14	14	18	14	22	13	15	15	8	5
Gornja Slatina	T	903	19	29	37	59	45	62	36	41	48	74	83	56	84	67	64	51	34	14
	M	434	6	17	20	27	23	40	24	14	23	37	36	30	34	34	28	20	15	6
	F	469	13	12	17	32	22	22	12	27	25	37	47	26	50	33	36	31	19	8
Gornji Hasić	T	427	3	15	13	31	25	25	14	25	32	43	49	35	29	27	33	15	9	4
	M	204	2	8	4	14	14	13	8	12	17	20	26	16	13	15	14	6	2	-
	F	223	1	7	9	17	11	12	6	13	15	23	23	19	16	12	19	9	7	4
Grebnice	T	443	20	14	25	28	27	24	21	39	39	41	26	21	31	26	27	23	8	3
	M	227	15	4	13	13	16	11	12	19	21	23	17	12	9	15	11	11	5	-
	F	216	5	10	12	15	11	13	9	20	18	18	9	9	22	11	16	12	3	3
Donja Slatina	T	471	10	14	19	33	26	26	18	22	29	41	46	30	30	35	36	28	20	8
	M	239	5	11	11	19	18	12	10	13	8	25	24	20	8	17	17	10	8	3
	F	232	5	3	8	14	8	14	8	9	21	16	22	10	22	18	19	18	12	5
Donji Hasić	T	207	-	5	6	5	2	7	16	12	14	19	8	10	24	18	26	25	9	1
	M	106	-	1	2	3	-	1	6	10	7	16	4	2	14	6	17	10	6	1
	F	101	-	4	4	2	2	6	10	2	7	3	4	8	10	12	9	15	3	-
Zasavica	T	339	15	17	21	24	13	25	24	22	14	20	38	23	21	17	18	21	4	2
	M	157	9	8	14	7	5	10	12	9	8	9	14	11	11	7	10	11	2	-
	F	182	6	9	7	17	8	15	12	13	6	11	24	12	10	10	8	10	2	2
Kornica	T	302	5	8	12	12	13	14	19	24	19	28	31	22	23	30	25	8	7	2
	M	147	3	5	6	5	6	8	10	9	8	14	19	15	11	10	13	3	2	-
	F	155	2	3	6	7	7	6	9	15	11	14	12	7	12	20	12	5	5	2
Kruškovo Polje	T	588	17	24	36	31	29	33	38	36	38	43	50	53	54	39	37	21	9	-
	M	282	6	16	20	14	15	13	19	18	17	26	21	25	26	21	16	8	1	-
	F	306	11	8	16	17	14	20	19	18	21	17	29	28	28	18	21	13	8	-
Lugovi	T	422	20	25	24	37	26	26	17	33	41	40	29	20	21	17	23	15	5	3
	M	203	8	12	8	21	16	13	9	16	18	28	17	11	9	5	9	3	-	-
	F	219	12	13	16	16	10	13	8	17	23	12	12	9	12	12	14	12	5	3
Novo Selo	T	419	19	15	24	24	26	24	31	26	30	30	38	38	30	15	10	18	13	8
	M	212	6	8	13	10	16	16	17	13	17	14	20	22	15	7	3	8	5	2
	F	207	13	7	11	14	10	8	14	13	13	16	18	16	15	8	7	10	8	6
Obudovac	T	2,421	90	143	136	159	114	127	121	173	169	158	172	175	161	152	150	129	68	24
	M	1,160	38	70	64	79	58	66	68	81	93	86	92	85	74	65	60	55	19	7
	F	1,261	52	73	72	80	56	61	53	92	76	72	80	90	87	87	90	74	49	17
Pisari	T	436	24	21	12	16	24	34	29	27	19	18	35	53	40	30	25	19	9	1
	M	212	10	14	6	9	11	11	21	16	13	7	17	22	21	17	7	8	1	1
	F	224	14	7	6	7	13	23	8	11	6	11	18	31	19	13	18	11	8	-
Srednja Slatina	T	519	19	20	33	32	31	26	20	30	44	45	37	31	31	36	33	29	18	4
	M	248	9	8	12	13	17	17	7	18	20	28	17	17	11	23	13	12	5	1
	F	271	10	12	21	19	14	9	13	12	24	17	20	14	20	13	20	17	13	3
Tišina	T	890	30	28	38	52	50	48	41	57	57	74	76	61	71	65	69	49	21	3
	M	445	16	17	17	25	27	25	23	23	33	38	45	25	30	37	31	25	8	-
	F	445	14	11	21	27	23	23	18	34	24	36	31	36	41	28	38	24	13	3

1. Population by age (five year age groups) and by sex, by settlement

(continued)

Territory	Sex	Total	Age																	
			0-4	5-9	10-15	15-19	20-24	25-29	30-34	35-39	40-44	45-49	50-54	55-59	60-64	65-69	70-74	75-79	80-84	85 and over
Crkvina	T	1,223	43	30	55	76	71	70	68	79	74	89	101	97	113	86	78	54	26	13
	M	597	27	12	29	40	33	42	34	38	42	47	52	47	51	35	31	25	7	5
	F	626	16	18	26	36	38	28	34	41	32	42	49	50	62	51	47	29	19	8
Šamac	T	4,709	173	210	214	292	254	288	314	325	340	326	395	398	391	274	219	167	86	43
	M	2,259	101	112	130	144	140	151	169	163	170	160	162	173	177	119	82	64	31	11
	F	2,450	72	98	84	148	114	137	145	162	170	166	233	225	214	155	137	103	55	32
Škarić	T	273	9	10	9	14	14	18	12	16	10	23	29	23	35	19	15	8	5	4
	M	124	4	4	3	9	7	8	9	10	5	5	11	13	16	7	9	-	3	1
	F	149	5	6	6	5	7	10	3	6	5	18	18	10	19	12	6	8	2	3
ŠEKOVIĆI	T	6,323	237	270	291	369	357	356	382	390	386	469	565	623	550	391	277	234	126	50
	M	3,103	120	115	158	181	171	189	204	206	217	237	294	306	249	183	121	88	45	19
	F	3,220	117	155	133	188	186	167	178	184	169	232	271	317	301	208	156	146	81	31
Akmačići	T	20	2	-	-	-	1	-	1	2	-	1	-	3	2	4	2	1	-	1
	M	11	2	-	-	-	1	-	1	1	-	-	-	1	1	1	2	-	-	1
	F	9	-	-	-	-	-	-	-	1	-	1	-	2	1	3	-	1	-	-
Aščerići	T	228	14	17	15	26	14	7	9	14	18	17	12	14	17	10	5	12	5	2
	M	117	10	6	8	13	7	1	6	8	11	11	8	8	9	4	2	4	1	-
	F	111	4	11	7	13	7	6	3	6	7	6	4	6	8	6	3	8	4	2
Bašići	T	51	6	4	-	-	3	6	3	1	2	2	4	6	5	3	-	1	3	2
	M	23	3	3	-	-	-	3	2	1	-	1	2	4	2	1	-	-	1	-
	F	28	3	1	-	-	3	3	1	-	2	1	2	2	3	2	-	1	2	2
Betanj	T	161	6	8	12	7	10	4	4	12	12	17	11	16	11	10	5	8	7	1
	M	82	5	3	6	4	4	2	1	7	5	10	7	6	7	5	3	4	3	-
	F	79	1	5	6	3	6	2	3	5	7	7	4	10	4	5	2	4	4	1
Bobari	T	6	-	-	-	-	-	-	-	-	-	1	1	-	2	1	1	-	-	-
	M	4	-	-	-	-	-	-	-	-	-	1	1	-	1	-	1	-	-	-
	F	2	-	-	-	-	-	-	-	-	-	-	-	-	1	1	-	-	-	-
Velika Njiva	T	293	13	10	21	27	16	15	16	13	22	22	16	25	24	21	17	10	3	2
	M	137	5	2	12	15	6	9	9	8	12	11	8	10	9	11	5	4	1	-
	F	156	8	8	9	12	10	6	7	5	10	11	8	15	15	10	12	6	2	2
Vidakovići Vrela	T	80	1	-	-	8	-	1	6	2	3	8	7	3	8	6	7	8	10	2
	M	46	1	-	-	5	-	1	3	2	1	6	5	3	5	3	1	4	4	2
	F	34	-	-	-	3	-	-	3	-	2	2	2	-	3	3	6	4	6	-
Vrelo	T	176	7	10	6	13	4	7	7	11	16	19	14	14	10	6	14	14	3	1
	M	92	6	5	3	7	-	4	3	7	9	13	10	6	4	1	6	7	-	1
	F	84	1	5	3	6	4	3	4	4	7	6	4	8	6	5	8	7	3	-
Dobrić	T	83	8	2	2	6	5	4	4	4	2	6	8	10	9	4	6	2	1	-
	M	39	4	1	2	1	1	3	1	2	-	3	4	6	3	3	4	1	-	-
	F	44	4	1	-	5	4	1	3	2	2	3	4	4	6	1	2	1	1	-
Dole	T	60	1	-	2	-	-	5	3	6	3	-	4	11	7	9	2	3	3	1
	M	33	1	-	2	-	-	1	3	5	2	-	2	6	4	4	2	1	-	-
	F	27	-	-	-	-	-	4	-	1	1	-	2	5	3	5	-	2	3	1
Đurići	T	45	-	-	-	-	1	2	5	2	1	1	2	3	9	11	5	1	2	-
	M	24	-	-	-	-	-	2	3	2	1	1	1	2	4	6	1	-	1	-
	F	21	-	-	-	-	1	-	2	-	-	-	1	1	5	5	4	1	1	-
Zupci	T	32	4	1	-	-	1	1	2	1	1	1	5	3	3	2	2	3	1	1
	M	21	3	1	-	-	-	-	2	1	1	1	5	2	1	-	-	2	1	1
	F	11	1	-	-	-	1	1	-	-	-	-	-	1	2	2	2	1	-	-
Javor	T	128	9	-	4	6	3	12	5	6	3	4	12	23	16	9	5	7	2	2
	M	68	5	-	1	5	-	7	3	3	3	1	5	12	8	4	4	4	1	2
	F	60	4	-	3	1	3	5	2	3	-	3	7	11	8	5	1	3	1	-
Jelačići	T	5	-	-	-	-	-	-	-	-	-	1	-	-	2	2	-	-	-	-
	M	3	-	-	-	-	-	-	-	-	-	1	-	-	-	2	-	-	-	-
	F	2	-	-	-	-	-	-	-	-	-	-	-	-	2	-	-	-	-	-
Kalabače	T	152	8	11	7	9	11	4	8	9	13	17	12	14	6	2	8	10	2	1
	M	84	5	8	2	3	6	3	3	5	9	11	6	12	3	1	3	3	-	1
	F	68	3	3	5	6	5	1	5	4	4	6	6	2	3	1	5	7	2	-

1. Population by age (five year age groups) and by sex, by settlement

(continued)

Territory	Sex	Total	Age																	
			0-4	5-9	10-15	15-19	20-24	25-29	30-34	35-39	40-44	45-49	50-54	55-59	60-64	65-69	70-74	75-79	80-84	85 and over
Kaštijelj	T	125	4	5	5	1	2	1	10	6	3	4	5	24	18	14	10	8	1	4
	M	63	1	1	3	-	1	-	4	6	2	4	2	10	8	7	6	5	1	2
	F	62	3	4	2	1	1	1	6	-	1	-	3	14	10	7	4	3	-	2
Korijen	T	64	-	-	-	4	4	3	4	4	5	9	5	5	7	7	1	5	1	-
	M	32	-	-	-	1	1	1	3	2	2	6	3	2	3	4	-	4	-	-
	F	32	-	-	-	3	3	2	1	2	3	3	2	3	4	3	1	1	1	-
Majdan	T	13	-	-	-	-	-	-	-	-	-	1	-	1	3	3	4	-	-	
	M	5	-	-	-	-	-	-	-	-	-	1	-	-	1	1	1	-	-	
	F	8	-	-	-	-	-	-	-	-	-	-	-	1	-	2	2	3	-	
Markovići	T	64	-	1	2	3	3	2	1	3	2	2	13	2	5	7	10	5	2	1
	M	33	-	1	1	1	2	2	1	3	-	-	7	2	1	4	5	2	1	-
	F	31	-	-	1	2	1	-	-	-	2	2	6	-	4	3	5	3	1	1
Milovanovići	T	42	-	-	1	1	4	1	3	4	4	1	2	4	12	-	2	2	1	-
	M	26	-	-	1	-	2	1	3	2	4	1	-	3	7	-	-	2	-	-
	F	16	-	-	-	1	2	-	-	2	-	-	2	1	5	-	2	-	1	-
Paprāča	T	137	6	3	5	10	16	8	11	2	10	14	12	13	6	7	5	5	4	-
	M	68	2	3	2	3	9	4	6	1	5	8	8	8	-	5	2	1	1	-
	F	69	4	-	3	7	7	4	5	1	5	6	4	5	6	2	3	4	3	-
Petrovići	T	27	-	-	-	-	1	1	-	2	2	-	2	3	6	5	3	1	1	-
	M	13	-	-	-	-	1	1	-	1	1	-	-	3	-	4	2	-	-	
	F	14	-	-	-	-	-	-	-	1	1	-	2	-	6	1	1	1	1	
Plazače	T	96	2	3	4	7	5	5	8	5	3	7	9	9	11	13	2	1	2	-
	M	40	1	1	3	2	1	4	3	4	1	3	2	4	4	4	2	1	-	-
	F	56	1	2	1	5	4	1	5	1	2	4	7	5	7	9	-	-	2	-
Pobedarje	T	157	6	2	6	2	6	10	5	8	5	5	20	20	24	13	12	6	4	3
	M	78	5	1	3	2	2	7	3	6	3	3	11	8	9	6	5	1	2	1
	F	79	1	1	3	-	4	3	2	2	2	2	9	12	15	7	7	5	2	2
Podpola	T	28	1	-	-	-	-	2	-	-	1	-	1	4	9	2	4	3	1	-
	M	15	-	-	-	-	-	1	-	-	1	-	1	2	6	1	1	2	-	
	F	13	1	-	-	-	-	1	-	-	-	-	-	2	3	1	3	1	1	
Raševo	T	29	1	1	-	-	-	1	-	4	2	1	3	1	6	5	2	-	2	
	M	16	1	1	-	-	-	-	-	4	2	1	1	1	2	3	-	-	-	
	F	13	-	-	-	-	-	1	-	-	-	-	2	-	4	2	2	-	2	
Selište	T	70	3	1	4	-	5	2	5	1	5	5	6	5	4	7	11	3	2	1
	M	35	3	1	2	-	2	-	5	-	4	1	5	3	1	2	6	-	-	
	F	35	-	-	2	-	3	2	-	1	1	4	1	2	3	5	5	3	2	1
Strmica	T	117	2	4	3	5	5	5	5	2	8	9	9	17	12	12	6	9	4	
	M	61	1	2	1	4	2	2	3	-	3	6	6	9	8	6	2	4	2	
	F	56	1	2	2	1	3	3	2	2	5	3	3	8	4	6	4	5	2	
Stupari	T	299	10	11	7	17	28	21	20	20	20	18	28	31	25	18	6	9	8	2
	M	157	4	5	3	8	18	13	11	13	13	10	16	15	12	7	2	4	3	
	F	142	6	6	4	9	10	8	9	7	7	8	12	16	13	11	4	5	5	
Sučani	T	626	37	30	36	46	30	54	40	39	39	54	64	62	41	22	13	10	8	1
	M	298	12	13	22	25	20	25	18	17	19	25	36	24	15	10	7	4	5	
	F	328	25	17	14	21	10	29	22	22	20	29	28	38	26	12	6	6	3	
Tepen	T	353	12	26	21	21	21	23	28	27	13	33	33	40	25	8	9	7	4	2
	M	173	7	7	12	14	11	14	14	11	10	16	17	17	12	2	5	1	1	
	F	180	5	19	9	7	10	9	14	16	3	17	16	23	13	6	4	6	3	
Trnovo	T	182	5	2	2	3	12	10	8	12	9	11	22	19	20	14	17	9	6	1
	M	92	3	2	2	1	7	7	5	7	3	4	14	9	9	6	7	3	3	
	F	90	2	-	-	2	5	3	3	5	6	7	8	10	11	8	10	6	3	
Tupanari	T	149	5	9	8	6	6	10	3	10	12	7	9	21	16	9	10	5	2	1
	M	67	2	1	3	3	3	4	1	4	8	3	6	10	9	5	3	1	-	
	F	82	3	8	5	3	3	6	2	6	4	4	3	11	7	4	7	4	2	
Udbina	T	694	15	44	37	44	44	38	43	58	51	47	63	49	48	45	28	22	11	7
	M	319	5	19	21	24	17	20	23	27	27	22	24	25	22	20	14	3	3	
	F	375	10	25	16	20	27	18	20	31	24	25	39	24	26	25	14	19	8	

1. Population by age (five year age groups) and by sex, by settlement

(continued)

Territory	Sex	Total	Age																	
			0-4	5-9	10-15	15-19	20-24	25-29	30-34	35-39	40-44	45-49	50-54	55-59	60-64	65-69	70-74	75-79	80-84	85 and over
Čanići	T	41	2	2	-	1	1	2	3	3	-	3	1	5	9	3	1	2	3	-
	M	22	1	1	-	1	1	1	2	2	-	2	-	3	4	1	1	1	1	-
	F	19	1	1	-	-	-	1	1	1	-	1	1	2	5	2	-	1	2	-
Džanojevići	T	225	10	12	14	14	5	12	18	13	19	16	18	20	14	14	12	11	2	1
	M	116	3	7	8	6	2	6	9	4	13	9	10	14	7	8	4	4	2	-
	F	109	7	5	6	8	3	6	9	9	6	7	8	6	7	6	8	7	-	1
Šekovići	T	1,265	37	51	67	82	90	77	94	84	77	105	132	123	100	63	31	27	15	10
	M	590	19	20	35	33	44	40	50	40	42	41	61	56	48	31	12	10	7	1
	F	675	18	31	32	49	46	37	44	44	35	64	71	67	52	32	19	17	8	9
ŠIPOVO	T	9,969	424	453	538	573	530	616	655	615	512	623	810	970	779	526	411	510	279	145
	M	5,046	230	241	268	314	280	330	362	328	288	324	420	497	380	240	173	207	100	64
	F	4,923	194	212	270	259	250	286	293	287	224	299	390	473	399	286	238	303	179	81
Babin Do	T	122	4	5	4	5	2	-	6	8	7	9	5	5	13	8	6	18	10	7
	M	64	2	-	3	2	2	-	1	6	3	8	3	4	6	4	3	8	5	4
	F	58	2	5	1	3	-	-	5	2	4	1	2	1	7	4	3	10	5	3
Babići	T	145	-	6	4	5	4	3	5	7	6	13	13	10	18	4	7	20	15	5
	M	70	-	4	-	2	2	2	4	3	4	6	8	6	9	2	2	8	5	3
	F	75	-	2	4	3	2	1	1	4	2	7	5	4	9	2	5	12	10	2
Bešnjevo	T	156	6	9	7	6	3	9	7	7	5	5	18	19	9	14	13	12	5	2
	M	88	2	6	4	3	2	5	4	4	3	3	13	13	4	6	7	7	1	1
	F	68	4	3	3	3	1	4	3	3	2	2	5	6	5	8	6	5	4	1
Brdo	T	86	1	4	3	3	3	5	6	6	2	4	6	8	11	1	4	8	8	3
	M	47	-	2	1	1	2	1	6	3	2	4	5	3	4	1	1	5	4	2
	F	39	1	2	2	2	1	4	-	3	-	-	1	5	7	-	3	3	4	1
Brđani	T	194	15	5	6	14	13	16	6	7	10	19	17	17	8	9	7	10	6	9
	M	100	8	3	4	10	8	10	3	4	6	7	9	10	4	4	4	2	3	1
	F	94	7	2	2	4	5	6	3	3	4	12	8	7	4	5	3	8	3	8
Vagan	T	90	2	-	3	4	2	4	4	3	5	6	2	9	8	5	7	15	9	2
	M	44	-	-	2	1	2	3	2	2	5	4	1	4	3	2	2	6	4	1
	F	46	2	-	1	3	-	1	2	1	-	2	1	5	5	3	5	9	5	1
Vodica	T	107	1	3	4	4	2	3	6	6	7	7	9	11	9	5	4	12	8	6
	M	64	-	2	-	2	1	1	4	4	6	7	7	7	5	3	2	6	3	4
	F	43	1	1	4	2	1	2	2	2	1	-	2	4	4	2	2	6	5	2
Volari	T	240	10	6	17	11	16	19	11	14	9	19	24	25	20	10	9	11	8	1
	M	122	6	6	7	5	9	9	5	11	7	8	13	11	11	5	2	4	2	1
	F	118	4	-	10	6	7	10	6	3	2	11	11	14	9	5	7	7	6	-
Vražić	T	282	10	15	12	21	23	21	22	8	19	21	29	31	20	11	8	8	2	1
	M	135	4	6	3	11	11	14	9	4	8	9	14	19	9	7	3	2	1	1
	F	147	6	9	9	10	12	7	13	4	11	12	15	12	11	4	5	6	1	-
Gorica	T	8	-	-	-	-	1	-	-	1	-	-	3	1	1	-	-	-	-	1
	M	4	-	-	-	-	-	-	-	1	-	-	2	1	-	-	-	-	-	-
	F	4	-	-	-	-	1	-	-	-	-	-	1	-	1	-	-	-	-	1
Gornji Mujdžići	T	183	3	7	5	13	9	5	7	11	9	10	14	27	13	19	9	13	5	4
	M	90	2	2	4	10	5	3	5	5	6	6	8	14	7	4	3	5	1	-
	F	93	1	5	1	3	4	2	2	6	3	4	6	13	6	15	6	8	4	4
Grbavica	T	23	-	-	-	-	-	-	2	1	1	1	1	5	9	3	-	-	-	-
	M	11	-	-	-	-	-	-	1	1	1	1	1	2	2	2	-	-	-	-
	F	12	-	-	-	-	-	-	1	-	-	-	-	3	7	1	-	-	-	-
Greda	T	33	1	1	-	-	-	1	1	2	2	3	3	1	3	4	3	6	-	2
	M	17	-	1	-	-	-	-	1	2	1	2	2	1	1	1	2	2	-	1
	F	16	1	-	-	-	-	1	-	-	1	1	1	-	2	3	1	4	-	1
Donji Mujdžići	T	200	9	5	7	14	11	8	10	12	11	17	18	20	15	15	11	8	5	4
	M	105	4	3	3	10	4	7	8	5	6	8	10	12	8	6	3	3	1	4
	F	95	5	2	4	4	7	1	2	7	5	9	8	8	7	9	8	5	4	-
Dragnić	T	112	3	8	5	4	3	5	12	7	4	3	4	22	11	7	7	2	2	3
	M	57	2	2	1	3	2	4	5	5	3	2	2	12	6	2	4	1	-	1
	F	55	1	6	4	1	1	1	7	2	1	1	2	10	5	5	3	1	2	2

1. Population by age (five year age groups) and by sex, by settlement

(continued)

Territory	Sex	Total	Age																	
			0-4	5-9	10-15	15-19	20-24	25-29	30-34	35-39	40-44	45-49	50-54	55-59	60-64	65-69	70-74	75-79	80-84	85 and over
Dragnić Podovi	T	56	-	-	-	1	-	1	2	-	1	2	5	7	5	3	7	17	4	1
	M	29	-	-	-	1	-	1	2	-	-	2	5	4	3	1	2	7	1	-
	F	27	-	-	-	-	-	-	-	-	1	-	-	3	2	2	5	10	3	1
Duljci	T	194	5	9	9	15	12	9	11	10	11	13	13	22	13	11	12	14	3	2
	M	105	3	5	3	10	6	6	7	8	6	8	9	9	8	5	3	6	1	2
	F	89	2	4	6	5	6	3	4	2	5	5	4	13	5	6	9	8	2	-
Đukići	T	113	5	3	6	3	2	4	4	4	12	8	4	3	10	10	9	16	9	1
	M	56	3	2	3	3	2	2	2	2	7	5	2	2	5	4	3	6	2	1
	F	57	2	1	3	-	-	2	2	2	5	3	2	1	5	6	6	10	7	-
Jusići	T	59	2	1	1	1	2	1	2	2	4	4	3	5	3	3	7	9	7	2
	M	34	1	1	-	1	2	-	1	1	3	4	2	2	3	2	2	4	3	2
	F	25	1	-	1	-	-	1	1	1	1	-	1	3	-	1	5	5	4	-
Kneževići	T	7	-	-	-	-	-	-	-	-	-	1	-	-	1	-	-	2	3	-
	M	3	-	-	-	-	-	-	-	-	-	1	-	-	1	-	-	-	1	-
	F	4	-	-	-	-	-	-	-	-	-	-	-	-	-	-	-	2	2	-
Kozila	T	19	-	-	-	1	-	-	2	-	-	1	2	7	1	-	2	-	3	-
	M	10	-	-	-	1	-	-	2	-	-	1	2	3	1	-	-	-	-	-
	F	9	-	-	-	-	-	-	-	-	-	-	-	4	-	-	2	-	3	-
Krčevine	T	25	-	1	2	1	-	-	1	2	3	2	-	3	2	2	3	2	1	-
	M	14	-	-	-	1	-	-	1	1	2	2	-	2	-	2	1	1	1	-
	F	11	-	1	2	-	-	-	-	1	1	-	-	1	2	-	2	1	-	-
Lipovača	T	138	2	7	9	4	2	8	10	12	9	3	6	11	12	9	9	12	10	3
	M	80	2	3	5	3	2	4	6	8	7	3	3	8	6	5	5	5	4	1
	F	58	-	4	4	1	-	4	4	4	2	-	3	3	6	4	4	7	6	2
Lubovo	T	55	2	4	5	1	2	3	2	7	3	3	4	3	5	2	3	4	2	-
	M	32	1	4	2	1	1	2	1	4	3	2	1	2	2	1	1	3	1	-
	F	23	1	-	3	-	1	1	1	3	-	1	3	1	3	1	2	1	1	-
Lužine	T	336	20	28	19	15	16	35	34	24	10	13	27	42	26	7	4	8	4	4
	M	173	14	13	11	7	9	17	20	13	5	6	15	15	17	3	2	5	1	-
	F	163	6	15	8	8	7	18	14	11	5	7	12	27	9	4	2	3	3	4
Ljuša	T	14	-	-	-	-	-	-	-	1	-	-	-	4	1	-	-	5	3	-
	M	7	-	-	-	-	-	-	-	1	-	-	-	2	-	-	-	2	2	-
	F	7	-	-	-	-	-	-	-	-	-	-	-	2	1	-	-	3	1	-
Majevac	T	166	11	5	7	4	7	14	8	9	7	12	14	12	13	11	13	11	7	1
	M	85	6	2	3	2	2	8	5	6	3	6	11	7	7	4	6	4	3	-
	F	81	5	3	4	2	5	6	3	3	4	6	3	5	6	7	7	7	4	1
Močići	T	13	-	-	1	1	-	-	-	1	-	2	1	1	4	-	1	-	-	1
	M	7	-	-	1	-	-	-	-	-	-	2	1	1	2	-	-	-	-	-
	F	6	-	-	-	1	-	-	-	1	-	-	-	-	2	-	1	-	-	1
Natpolje	T	51	-	-	-	-	-	1	-	1	1	2	6	6	7	6	8	8	5	-
	M	26	-	-	-	-	-	1	-	1	1	1	6	3	3	3	1	5	1	-
	F	25	-	-	-	-	-	-	-	-	-	1	-	3	4	3	7	3	4	-
Olići	T	87	1	3	4	5	3	5	5	5	4	7	3	10	6	8	5	7	3	3
	M	47	1	1	4	4	1	4	3	3	3	3	1	5	3	5	1	4	-	1
	F	40	-	2	-	1	2	1	2	2	1	4	2	5	3	3	4	3	3	2
Podobzir	T	43	2	1	3	1	-	-	2	4	2	2	2	1	2	2	4	8	4	3
	M	18	-	1	-	1	-	-	-	3	1	2	-	1	-	2	2	3	1	1
	F	25	2	-	3	-	-	-	2	1	1	-	2	-	2	-	2	5	3	2
Podosoje	T	74	2	2	2	2	1	1	3	3	1	4	3	8	4	5	9	15	6	3
	M	38	-	2	1	-	1	1	2	2	1	2	2	6	2	2	4	4	4	2
	F	36	2	-	1	2	-	-	1	1	-	2	1	2	2	3	5	11	2	1
Popuže	T	19	-	-	-	-	-	-	-	1	1	2	2	1	2	-	3	5	2	-
	M	11	-	-	-	-	-	-	-	1	1	2	1	-	2	-	1	1	2	-
	F	8	-	-	-	-	-	-	-	-	-	-	1	1	-	-	2	4	-	-
Pribeljci	T	202	-	1	1	1	3	2	11	7	8	3	14	22	27	11	22	33	23	13
	M	109	-	-	-	1	1	-	8	7	7	2	11	13	13	6	11	12	11	6
	F	93	-	1	1	-	2	2	3	-	1	1	3	9	14	5	11	21	12	7

1. Population by age (five year age groups) and by sex, by settlement

(continued)

Territory	Sex	Total	Age																	
			0-4	5-9	10-15	15-19	20-24	25-29	30-34	35-39	40-44	45-49	50-54	55-59	60-64	65-69	70-74	75-79	80-84	85 and over
Sarići	T	1,321	78	68	83	97	83	110	108	100	67	69	118	133	81	50	13	34	22	7
	M	680	47	39	42	52	39	62	61	48	38	28	55	74	43	24	6	12	8	2
	F	641	31	29	41	45	44	48	47	52	29	41	63	59	38	26	7	22	14	5
Sokolac	T	129	5	7	6	4	4	5	9	7	3	10	8	12	13	10	12	10	4	-
	M	66	2	5	3	1	3	4	4	5	3	5	2	9	4	2	8	6	-	-
	F	63	3	2	3	3	1	1	5	2	-	5	6	3	9	8	4	4	4	-
Stupna	T	155	10	4	7	5	7	12	13	8	6	12	13	19	15	6	9	5	3	1
	M	86	6	3	5	4	4	3	6	5	3	9	5	11	10	1	6	3	2	-
	F	69	4	1	2	1	3	9	7	3	3	3	8	8	5	5	3	2	1	1
Todorći	T	217	8	5	14	12	11	14	11	10	15	6	18	19	22	15	8	13	9	7
	M	105	5	3	6	4	6	9	8	4	7	4	10	9	11	8	3	2	4	2
	F	112	3	2	8	8	5	5	3	6	8	2	8	10	11	7	5	11	5	5
Čifluk	T	682	23	41	47	60	44	32	34	57	47	52	46	58	56	36	23	12	11	3
	M	350	11	21	24	38	23	17	17	28	29	29	22	27	29	17	12	4	1	1
	F	332	12	20	23	22	21	15	17	29	18	23	24	31	27	19	11	8	10	2
Čuklić	T	64	-	-	-	-	-	-	5	5	3	3	2	2	11	13	9	6	2	3
	M	34	-	-	-	-	-	-	4	4	2	2	2	-	3	6	7	2	1	1
	F	30	-	-	-	-	-	-	1	1	1	1	-	2	8	7	2	4	1	2
Šipovo	T	3,749	183	189	235	235	239	260	273	235	197	250	330	348	269	191	121	111	46	37
	M	1,823	98	99	123	119	128	130	144	113	95	118	154	163	123	88	48	47	15	18
	F	1,926	85	90	112	116	111	130	129	122	102	132	176	185	146	103	73	64	31	19

2. Households by number of household members, by settlement

Territory	Total	Number of household members				
		1	2	3	4	5 and more
REPUBLIKA SRPSKA	408,825	83,524	102,676	78,116	78,062	66,447
BANJA LUKA	65,010	13,195	16,922	14,223	13,548	7,122
Agino Selo	182	56	63	23	21	19
Banja Luka	49,827	10,294	13,223	11,294	10,359	4,657
Barlovcı	228	26	48	65	58	31
Bastasi	58	13	16	10	11	8
Bistrica	501	131	118	100	84	68
Borkovići	189	40	50	22	36	41
Boćac	321	94	89	50	38	50
Bronzani Majdan	183	34	26	47	34	42
Verići	352	64	94	64	68	62
Vilusi	44	13	14	3	4	10
Goleši	135	43	28	21	22	21
Debeljaci	364	46	71	61	116	70
Dobrnja	23	6	6	3	1	7
Dragočaj	685	92	135	161	160	137
Drakulić	375	26	70	89	134	56
Dujakovci	43	13	10	9	5	6
Zalužani	188	13	44	49	45	37
Zelenci	21	4	9	3	2	3
Jagare	444	77	117	84	107	59
Kmećani	73	25	21	5	8	14
Kola	441	120	115	59	68	79
Kola Donja	150	38	35	32	25	20
Krmine	192	49	46	35	25	37
Krupa na Vrbasu	431	97	125	67	78	64
Kuljani	1,234	126	251	267	359	231
Lokvari	47	13	18	2	7	7
Lusići	46	16	15	6	3	6
Ljubačevo	177	48	51	35	21	22
Melina	251	63	65	30	37	56
Motike	811	109	200	200	189	113
Obrovac	164	51	34	26	16	37
Pavići	94	23	30	18	8	15
Pavlovac	601	82	140	135	178	66
Pervan Gornji	80	31	20	12	8	9
Pervan Donji	98	24	30	15	15	14
Piskavica	964	267	234	174	144	145
Ponir	9	5	3	1	-	-
Potkozarje	1,017	188	283	182	196	168
Prijakovci	275	43	75	51	57	49
Priječani	638	98	142	132	149	117
Prnjavor Mali	124	18	35	23	31	17
Radosavska	107	39	28	13	11	16
Ramići	574	100	119	124	141	90
Rekavice	746	162	207	127	135	115
Slavička	240	52	79	28	25	56
Stratinska	70	23	13	11	9	14
Stričići	95	34	30	18	8	5
Subotica	26	8	10	2	3	3
Cerici	7	3	1	2	-	1
Čokori	74	21	21	12	8	12
Šargovac	966	119	209	219	281	138
Šimići	25	15	6	2	-	2
BERKOVIĆI	636	125	159	84	88	180
Berkovići	68	11	16	7	12	22
Bitunja	24	4	12	4	1	3
Brštanik	1	1	-	-	-	-

2. Households by number of household members, by settlement (continued)

Territory	Total	Number of household members				
		1	2	3	4	5 and more
Dabrica	38	9	13	5	3	8
Do	11	1	3	4	1	2
Žegulja	17	3	4	3	2	5
Ljubljenica	10	5	2	1	-	2
Ljuti Do	69	16	11	12	8	22
Meča	84	11	14	10	17	32
Predolje	22	5	9	4	1	3
Strupići	52	12	12	5	5	18
Suzina	46	8	16	7	5	10
Trusina	27	12	7	4	-	4
Hateљи	115	18	22	10	26	39
Hodovo	3	-	2	-	1	-
Hrgud	44	9	15	7	5	8
Šćepan Krst	5	-	1	1	1	2
BIJELJINA	34,309	6,501	7,986	6,523	6,628	6,671
Amajlije	311	52	49	51	59	100
Balaton	420	97	86	78	73	86
Banjica	90	25	25	13	5	22
Batar	86	28	19	14	11	14
Batković	825	181	185	139	151	169
Bijeljina	14,641	3,026	3,644	3,127	2,983	1,861
Bjeloševac	165	41	48	24	24	28
Brijesnica	53	12	10	8	8	15
Brodac Gornji	262	58	66	43	37	58
Brodac Donji	227	52	58	35	38	44
Bukovica Gornja	121	31	34	24	9	23
Bukovica Donja	195	57	46	23	24	45
Velika Obarska	1,088	153	217	189	184	345
Velino Selo	131	41	27	27	18	18
Vršani	197	42	44	36	22	53
Glavičice	339	73	71	52	65	78
Glavičorak	68	18	27	8	5	10
Glogovac	127	27	29	20	17	34
Gojsovac	236	36	67	46	52	35
Golo Brdo	104	10	22	21	20	31
Gradac - Stupanj	171	52	45	10	20	44
Dazdarevo	149	20	36	19	32	42
Dvorovi	1,504	198	335	338	365	268
Dijelovi	219	31	57	45	53	33
Donji Zagoni	96	26	16	15	12	27
Dragaljevac Gornji	131	29	31	19	20	32
Dragaljevac Donji	107	17	32	12	18	28
Dragaljevac Srednji	235	54	55	33	32	61
Zagoni	205	49	51	30	26	49
Janja	3,087	362	569	528	662	966
Johovac	85	16	22	10	12	25
Kacevac	83	15	20	13	12	23
Kovanluk	174	39	41	36	26	32
Kovačići	123	30	17	20	23	33
Kojčinovac	247	46	48	42	48	63
Kriva Bara	112	20	27	17	26	22
Ljeljenča	273	40	60	45	56	72
Ljeskovac	289	33	67	48	58	83
Magnojević Gornji	99	21	28	10	12	28
Magnojević Donji	122	18	36	10	14	44
Magnojević Srednji	101	26	26	8	10	31
Mala Obarska	95	14	17	21	23	20
Međaši	304	74	80	59	36	55
Modran	339	78	85	44	60	72

2. Households by number of household members, by settlement (continued)

Territory	Total	Number of household members				
		1	2	3	4	5 and more
Novi	61	15	14	8	8	16
Novo Naselje	268	42	76	43	57	50
Novo Selo	381	55	96	88	81	61
Obrjež	54	7	13	7	13	14
Ostojićevo	162	50	34	27	23	28
Patkovača	769	77	180	162	173	177
Piperici	83	33	22	12	7	9
Popovi	410	89	99	67	74	81
Pučile	639	92	135	126	150	136
Ruhotina	90	23	17	14	19	17
Suho Polje	377	82	84	63	61	87
Triješnica	166	33	36	43	24	30
Trnjaci	312	37	77	52	60	86
Čiprovine	195	25	38	45	46	41
Hase	282	42	56	56	55	73
Crnjelovo Gornje	399	78	83	63	71	104
Crnjelovo Donje	647	145	138	103	91	170
Čadavica Gornja	225	52	47	36	39	51
Čadavica Donja	164	34	27	24	26	53
Čadavica Srednja	180	52	42	20	22	44
Čardačine	135	14	29	18	28	46
Čengić	274	56	68	36	39	75
BILEĆA	3,307	602	699	615	639	752
Baljci	88	17	18	16	15	22
Bijela Rudina	28	10	3	2	5	8
Bijeljani	31	13	8	5	1	4
Bileća	2,317	375	476	457	498	511
Bogdašići	15	4	5	3	1	2
Bodenik	1	-	-	-	1	-
Brestice	4	-	2	-	-	2
Vlahinja	4	1	1	1	-	1
Vranjska	32	11	9	7	2	3
Vrbica	6	4	1	-	1	-
Golobrdje	13	4	5	2	1	1
Gornja Meka Gruda	6	-	3	3	-	-
Gornji Davidovići	6	1	1	1	3	-
Granica	12	3	2	4	1	2
Deleuša	12	1	6	2	-	3
Divin	9	4	3	-	1	1
Dlakoše	10	2	2	4	2	-
Dola	3	2	1	-	-	-
Donja Meka Gruda	31	7	11	5	2	6
Donji Davidovići	7	-	3	1	3	-
Đeče	12	6	4	-	1	1
Žudojevići	3	-	-	1	1	1
Zasada	13	2	3	3	-	5
Zaušje	3	-	-	2	-	1
Zvijerina	4	2	2	-	-	-
Kalac	7	2	3	1	1	-
Kaćanj	4	1	2	1	-	-
Korita	36	10	10	6	6	4
Krstače	3	1	2	-	-	-
Kukričje	6	2	1	1	-	2
Kuti	10	4	3	2	-	1
Lađevići	12	3	1	3	1	4
Milavići	15	7	5	1	1	1
Mirilovići	41	13	7	5	3	13
Miruše	2	-	2	-	-	-
Narat	9	3	2	3	-	1

2. Households by number of household members, by settlement (continued)

Territory	Total	Number of household members				
		1	2	3	4	5 and more
Oblo Brdo	9	2	5	1	1	-
Orah	4	1	2	1	-	-
Orahovice	1	-	1	-	-	-
Pađeni	22	3	4	3	5	7
Plana	11	3	2	1	2	3
Podgorje	14	5	4	1	3	1
Podosoje	261	23	39	37	58	104
Preraca	18	5	4	3	2	4
Prijevor	14	3	2	-	1	8
Rioca	9	1	4	3	1	-
Selišta	14	4	2	3	3	2
Simijova	23	8	3	6	3	3
Skrobotno	2	2	-	-	-	-
Todorčići	5	4	1	-	-	-
Torić	7	-	2	1	1	3
Trnovica	9	2	2	3	1	1
Fatnica	28	11	3	3	5	6
Hodžići	27	8	6	7	-	6
Čepelica	6	-	3	-	2	1
Šobadine	8	2	3	-	-	3
BRATUNAC	5,945	975	1,193	1,092	1,254	1,431
Abdulčići	41	6	6	5	6	18
Banjevići	4	2	1	-	-	1
Biljača	90	18	10	15	29	18
Bjelovac	62	6	16	14	14	12
Blječeva	46	4	3	12	11	16
Boljevići	70	24	17	8	7	14
Brana Bačići	7	1	2	2	-	2
Bratunac	2,532	444	535	560	575	418
Vitkovići	40	7	7	8	5	13
Vojjavica	116	22	21	21	21	31
Vraneševići	37	14	8	4	4	7
Glogova	234	17	37	34	66	80
Dubravice	92	23	13	22	21	13
Žljebac	85	24	22	10	8	21
Zagoni	97	15	20	19	23	20
Zalužje	67	12	12	16	11	16
Zapolje	23	6	2	5	6	4
Jagodnja	10	-	1	-	4	5
Jaketići	9	2	5	1	-	1
Ježeštica	90	8	24	10	16	32
Joševa	2	-	1	1	-	-
Konjevići	139	3	8	18	28	82
Kravica	173	25	46	25	34	43
Krasanovići	79	12	21	8	13	25
Lipenovići	2	-	2	-	-	-
Loznica	5	1	2	1	1	-
Magašići	145	23	22	22	31	47
Mihaljevići	70	10	13	15	17	15
Mlečva	3	1	2	-	-	-
Mratinci	1	-	-	-	-	1
Opravdići	80	11	20	16	13	20
Oćenovići	1	1	-	-	-	-
Pirići	17	9	4	3	1	-
Pobrđe	65	18	13	7	11	16
Pobuđe	263	20	24	34	55	130
Podčauš	49	12	11	8	12	6
Polom	72	20	19	7	8	18
Rakovac	125	15	27	18	32	33

2. Households by number of household members, by settlement (continued)

Territory	Total	Number of household members				
		1	2	3	4	5 and more
Repovac	105	13	29	22	14	27
Sikirić	38	8	8	6	8	8
Slapašnica	109	22	36	18	19	14
Stanatovići	16	3	2	2	6	3
Suha	126	18	37	25	22	24
Tegare	72	20	20	9	7	16
Urkovići	123	15	15	15	33	45
Fakovići	46	16	12	7	5	6
Hranča	108	19	21	23	21	24
Hrnčići	157	4	15	16	36	86
Šiljkovići	2	1	1	-	-	-
BROD	5,599	1,239	1,383	1,054	1,035	888
Brod	2,840	656	708	583	553	340
Brusnica Velika	68	25	22	10	4	7
Brusnica Mala	10	6	1	1	-	2
Vinska	108	27	29	20	14	18
Gornja Barica	54	12	11	9	10	12
Gornja Vrela	17	5	6	1	2	3
Gornja Močila	73	18	18	8	10	19
Gornje Kolibe	252	37	46	60	60	49
Gornji Klakar	147	24	45	30	21	27
Grk	87	17	23	19	17	11
Donja Barica	46	27	9	2	4	4
Donja Vrela	42	15	5	6	8	8
Donja Močila	86	20	24	11	21	10
Donje Kolibe	71	9	19	10	16	17
Donji Klakar	144	36	36	24	24	24
Zborište	157	49	42	24	28	14
Koraće	323	32	62	53	72	104
Kričanovo	39	7	16	3	7	6
Kruščik	3	1	2	-	-	-
Liješće	557	131	149	104	90	83
Novo Selo	252	28	51	36	45	92
Sijekovac	173	38	50	33	23	29
Unka	50	19	9	7	6	9
VIŠEGRAD	3,966	1,029	1,156	730	625	426
Ajdinovići	1	-	1	-	-	-
Babin Potok	13	4	6	1	-	2
Ban Polje	58	9	17	12	13	7
Barimo	7	-	3	1	-	3
Batkovica	18	9	5	1	1	2
Batkušići	7	5	1	-	1	-
Bijela	18	9	6	2	-	1
Biljezi	2	-	2	-	-	-
Bistrivode	19	7	6	-	4	2
Bjelajci	6	2	3	-	1	-
Blace	10	4	4	1	-	1
Bogdašići	2	1	1	-	-	-
Bogilice	2	-	1	1	-	-
Bodežnik	1	-	1	-	-	-
Borovac	5	2	2	-	-	1
Brodar	3	2	1	-	-	-
Bursići	2	1	1	-	-	-
Veletovo	16	7	7	1	-	1
Velje Polje	10	4	2	2	2	-
Velji Lug	47	14	6	8	11	8
Višegrad	1,900	416	510	413	366	195
Višegradska Banja	9	2	3	1	3	-
Vlahovići	3	2	1	-	-	-

2. Households by number of household members, by settlement (continued)

Territory	Total	Number of household members				
		1	2	3	4	5 and more
Vodenice	36	6	10	10	4	6
Vučine	91	15	21	18	26	11
Gazibare	4	2	-	1	1	-
Glogova	16	3	5	2	3	3
Gornja Brštanica	10	4	6	-	-	-
Gornja Lijeska	7	-	4	2	1	-
Gornja Crnča	4	2	2	-	-	-
Gornje Dubovo	14	5	5	2	2	-
Gornji Dobrun	19	5	2	8	2	2
Gornji Dubovik	2	1	-	-	1	-
Granje	6	4	1	1	-	-
Greben	27	7	8	2	7	3
Dobrunska Rijeka	17	8	3	3	-	3
Donja Brštanica	8	5	1	1	1	-
Donja Jagodina	29	8	10	6	1	4
Donja Lijeska	20	4	8	3	3	2
Donja Crnča	165	23	43	34	34	31
Donje Vardište	32	9	9	8	3	3
Donji Dobrun	41	21	10	4	3	3
Donji Dubovik	4	-	2	-	1	1
Drina	3	1	1	-	-	1
Drinsko	18	3	8	2	1	4
Drokan	1	-	-	1	-	-
Dušče	127	34	42	13	18	20
Đipi	1	-	1	-	-	-
Đurevići	6	2	3	-	-	1
Žagre	2	1	1	-	-	-
Žiljeb	8	1	5	1	1	-
Žagorac	1	-	1	-	-	-
Zemljice	1	-	1	-	-	-
Jablanica	6	1	3	1	-	1
Jezernice	3	-	1	2	-	-
Jelačići	12	2	8	1	1	-
Jelašci	1	-	1	-	-	-
Jelići	6	3	2	-	1	-
Kabernik	22	4	5	5	6	2
Kamenica	2	-	2	-	-	-
Kapetanovići	3	1	2	-	-	-
Klašnik	7	1	5	-	-	1
Kopito	1	-	1	-	-	-
Koritnik	25	7	9	2	1	6
Kosovo Polje	235	58	56	58	37	26
Kočarim	11	8	2	-	1	-
Kragujevac	7	1	4	1	1	-
Kurtalići	7	3	3	1	-	-
Kustur Polje	9	5	3	-	1	-
Loznica	10	5	3	1	1	-
Mala Gostilja	1	1	-	-	-	-
Mangalin Han	1	-	1	-	-	-
Masali	12	4	5	-	-	3
Macute	4	4	-	-	-	-
Međeđa	49	14	18	4	5	8
Međuselje	6	1	2	1	2	-
Menzilovići	1	-	-	-	1	-
Meremišlje	5	4	1	-	-	-
Miloševići	4	2	1	-	-	1
Mirlovići	4	1	2	1	-	-
Mušići	6	2	3	1	-	-
Nebogovine	3	1	2	-	-	-

2. Households by number of household members, by settlement (continued)

Territory	Total	Number of household members				
		1	2	3	4	5 and more
Nezuci	60	35	19	3	1	2
Obravnje	2	-	1	-	-	1
Okolišta	63	29	13	11	6	4
Okrugla	15	5	6	2	1	1
Omerovići	6	3	2	-	-	1
Oplave	3	1	-	1	-	1
Orahovci	7	1	6	-	-	-
Odžak	2	-	2	-	-	-
Paočići	9	3	3	3	-	-
Pijavice	13	8	3	2	-	-
Povjestača	3	1	-	2	-	-
Podgorje	20	10	7	1	2	-
Pozderčići	21	10	8	3	-	-
Poljanice	3	2	1	-	-	-
Prelovo	65	17	25	8	5	10
Presjeka	1	-	1	-	-	-
Prisoje	10	4	5	1	-	-
Raonići	8	3	5	-	-	-
Repuševići	1	-	-	1	-	-
Resnik	2	-	1	-	1	-
Rzav	34	6	5	8	9	6
Rijeka	14	6	5	2	-	1
Rodić Brdo	8	3	3	1	1	-
Rohci	3	-	2	1	-	-
Rujišta	3	2	1	-	-	-
Sase	16	5	3	5	3	-
Sendići	2	-	2	-	-	-
Smriječje	3	1	1	-	-	1
Staniševac	5	4	1	-	-	-
Stolac	2	2	-	-	-	-
Stražbenice	3	1	2	-	-	-
Trševine	7	-	3	-	3	1
Tusta Međ	3	2	1	-	-	-
Ćaćice	8	3	4	-	1	-
Ubava	14	6	7	1	-	-
Uništa	5	2	3	-	-	-
Hadrovići	1	-	1	-	-	-
Haluge	16	3	7	2	2	2
Hamzići	2	-	-	1	-	1
Han Brdo	1	-	1	-	-	-
Holijaci	12	3	5	-	2	2
Crijep	15	6	6	2	-	1
Crni Vrh	6	3	2	1	-	-
Crnčići	15	9	5	-	-	1
Češalj	6	2	2	-	-	2
Džankići	1	1	-	-	-	-
Šeganje	97	19	23	23	14	18
Šip	2	-	2	-	-	-
Šumice	6	1	3	-	1	1
VLAZENICA	3,712	662	894	735	791	630
Bakići	23	5	8	3	6	1
Brda	9	2	6	-	1	-
Vlasenica	2,234	403	522	481	510	318
Vrli Kraj	18	4	7	2	1	4
Gobelje	47	4	7	15	13	8
Grabovica	124	32	33	17	22	20
Gradina	96	9	13	14	20	40
Dragaševac	22	4	3	6	4	5
Drum	46	7	14	6	8	11

2. Households by number of household members, by settlement (continued)

Territory	Total	Number of household members				
		1	2	3	4	5 and more
Durakovići	16	2	5	1	1	7
Durići	38	4	8	9	9	8
Jasen	36	5	11	9	6	5
Klještani	14	6	5	3	-	-
Kozja Ravan	19	7	5	-	6	1
Kojčevina	33	10	10	6	4	3
Kulina	35	11	12	4	4	4
Kuljančići	29	1	7	7	7	7
Majstorovići	22	5	10	5	1	1
Mišari	65	11	29	13	4	8
Mršići	19	2	4	4	4	5
Neđeljista	97	7	16	21	27	26
Odžak	11	6	2	1	-	2
Peševina	17	3	6	3	3	2
Pijuke	25	8	6	2	4	5
Plakalovići	17	7	7	2	-	1
Podcrkvina	38	5	10	8	6	9
Pustoše	80	5	22	17	16	20
Rača	24	8	5	7	1	3
Rašića Gaj	14	2	6	1	1	4
Rogosija	1	1	-	-	-	-
Simići	59	11	19	6	13	10
Tikvarići	23	8	8	5	-	2
Tugovo	38	11	7	4	6	10
Turalići	11	6	4	1	-	-
Cerska	181	15	23	36	50	57
Džemat	68	10	12	10	20	16
Šadići Gornji	20	7	8	2	-	3
Šadići Donji	43	8	14	4	13	4
VUKOSAVLJE	1,537	305	402	273	277	280
Ada	41	10	10	5	3	13
Vrbovac	2	-	-	-	-	2
Vukosavlje	234	32	68	51	51	32
Gnionica	142	42	41	14	22	23
Jakeš	443	68	111	101	93	70
Jezero	117	27	40	16	20	14
Jošavica	48	12	12	3	10	11
Modrički Lug	259	22	42	49	59	87
Pečnik	84	36	28	11	2	7
Potočani	83	33	23	13	5	9
Srnava	84	23	27	10	12	12
GACKO	2,766	498	592	542	501	633
Avtovac	70	12	7	8	13	30
Bahori	4	-	-	-	3	1
Bašići	8	2	3	2	-	1
Berušica	4	1	-	2	-	1
Brajčevići	1	-	1	-	-	-
Branilovići	18	3	6	1	6	2
Višnjevo	3	-	3	-	-	-
Vratkovići	15	2	2	-	2	9
Vrba	9	1	3	2	1	2
Gareva	12	3	2	1	2	4
Gacko	1,683	255	361	381	360	326
Gornja Bodežišta	3	1	2	-	-	-
Gradina	41	12	13	4	4	8
Gračanica	2	-	-	-	-	2
Danići	15	5	2	3	1	4
Dobrelji	76	15	19	9	8	25
Domrke	9	1	3	4	-	1

2. Households by number of household members, by settlement (continued)

Territory	Total	Number of household members				
		1	2	3	4	5 and more
Donja Bodežišta	1	-	-	-	1	-
Dražljevo	13	3	6	2	1	1
Drugovići	4	2	1	1	-	-
Dubljevići	7	3	2	-	-	2
Žanjevica	4	-	1	2	-	1
Zagradci	4	-	2	2	-	-
Izgori	16	6	4	4	-	2
Jasenik	18	6	4	1	3	4
Jugovići	5	2	-	1	-	2
Kazanci	38	6	12	7	3	10
Ključ	10	2	2	1	1	4
Kokorina	6	2	1	1	1	1
Kravarevo	14	4	1	3	1	5
Kula	21	7	8	2	3	1
Lipnik	65	16	12	11	8	18
Lončari	5	1	-	3	1	-
Luka	3	-	2	1	-	-
Lukovice	31	4	6	4	3	14
Ljeskov Dub	4	1	1	1	-	1
Medanići	20	5	5	2	2	6
Međuljci	5	4	-	-	-	1
Mihojače	168	30	27	30	23	58
Mjedenik	12	7	2	1	1	1
Mrdenovići	6	4	-	1	1	-
Nadinići	45	7	7	6	10	15
Novi Dulići	33	2	4	7	6	14
Platiće	2	-	1	-	1	-
Pržine	15	5	3	3	3	1
Ravni	1	-	1	-	-	-
Rudo Polje	20	3	7	4	2	4
Samobor	27	4	5	6	6	6
Slivlja	11	3	3	2	-	3
Soderi	7	6	1	-	-	-
Srđevići	13	2	3	1	-	7
Stari Dulići	19	3	3	5	3	5
Stepen	28	11	4	2	4	7
Stolac	2	-	1	-	-	1
Ulinje	10	2	1	1	3	3
Fojnica	37	9	8	2	7	11
Hodinići	14	5	5	2	-	2
Cernica	4	-	1	1	1	1
Čemerno	14	4	4	2	1	3
Šipovica	3	1	-	-	-	2
Šumići	8	3	4	-	1	-
GRADIŠKA	16,939	3,451	4,285	3,137	3,058	3,008
Adžići	25	6	6	4	4	5
Berek	130	24	34	19	23	30
Bistrica	170	49	50	26	21	24
Bok Jankovac	402	67	106	85	83	61
Brestovčina	320	42	80	58	67	73
Bukovac	115	19	27	21	24	24
Vakuf	113	23	28	20	22	20
Vilusi	230	53	47	43	34	53
Vrbaška	265	65	58	43	44	55
Gašnica	115	30	30	16	15	24
Gornja Dolina	36	6	15	4	7	4
Gornja Jurkovića	57	14	15	13	3	12
Gornja Lipovača	167	26	42	28	38	33
Gornji Karajzovci	140	20	25	30	29	36

2. Households by number of household members, by settlement (continued)

Territory	Total	Number of household members				
		1	2	3	4	5 and more
Gornji Podgradci	596	149	162	94	99	92
Gradiška	5,100	1,060	1,421	1,082	967	570
Grbavci	219	73	50	30	23	43
Greda	45	13	12	10	2	8
Donja Dolina	46	12	12	9	8	5
Donja Jurkovića	51	12	11	14	6	8
Donji Karajzovci	176	32	38	37	31	38
Donji Podgradci	249	53	60	42	41	53
Dragelji	47	10	15	7	7	8
Dubrave	509	73	120	89	112	115
Elezagići	176	39	28	43	29	37
Žeravica	153	32	31	29	35	26
Jablanica	160	47	45	19	16	33
Jazovac	59	20	22	9	5	3
Kijevci	82	27	19	17	7	12
Kozara	17	5	6	2	1	3
Kozinci	512	70	106	112	119	105
Kočićevo	155	35	39	35	15	31
Krajišnik	206	40	53	31	44	38
Kruškik	381	60	91	75	91	64
Laminci Brezici	590	90	154	113	108	125
Laminci Dubrave	161	44	47	23	19	28
Laminci Jaružani	104	28	24	19	12	21
Laminci Sredani	156	33	52	20	29	22
Liskovac	368	72	104	52	74	66
Lužani	69	8	20	13	7	21
Mačkovac	95	17	30	17	17	14
Mašići	365	77	76	66	60	86
Miloševo Brdo	90	28	20	16	13	13
Miljevići	62	20	12	8	6	16
Mičije	18	8	5	-	3	2
Mokrice	5	1	-	1	2	1
Nova Topola	774	160	175	148	143	148
Novo Selo	44	9	14	6	6	9
Orahova	458	76	98	67	96	121
Orubica	9	4	5	-	-	-
Petrovo Selo	99	20	20	19	12	28
Rovine	422	61	87	67	97	110
Rogolji	204	40	37	42	27	58
Romanovci	323	71	80	51	49	72
Samardžije	55	10	19	9	6	11
Seferovci	152	26	33	25	24	44
Sovjak	72	15	27	6	8	16
Srednja Jurkovića	50	12	13	8	3	14
Trebovljani	108	25	19	16	18	30
Trnovac	54	15	10	5	5	19
Trošeljci	170	33	33	27	39	38
Turjak	83	18	26	11	11	17
Cerovljani	142	47	36	13	20	26
Cimiroti	67	19	18	5	8	17
Čatrnja	236	38	59	50	45	44
Čelinovac	16	6	7	2	-	1
Čikule	73	9	14	14	15	21
Šaškinovci	21	5	7	2	4	3
DERVENTA	9,345	2,043	2,498	1,714	1,628	1,462
Agići	68	17	15	15	8	13
Begluci	45	13	15	9	4	4
Bijelo Brdo	31	7	12	4	-	8
Bosanski Dubočac	73	18	21	11	15	8

2. Households by number of household members, by settlement (continued)

Territory	Total	Number of household members				
		1	2	3	4	5 and more
Brezici	4	-	2	-	1	1
Bukovac	9	2	1	-	3	3
Bukovica Velika	37	-	8	7	12	10
Bukovica Mala	15	4	6	3	1	1
Bunar	16	5	7	4	-	-
Velika	37	10	14	2	7	4
Velika Sočanica	354	95	94	55	47	63
Vrhovi	3	-	2	-	1	-
Gornja Bišnja	3	-	1	1	1	-
Gornja Lupljanica	116	30	33	16	8	29
Gornji Božinci	18	-	5	5	2	6
Gornji Višnjik	32	8	11	5	3	5
Gornji Detlak	222	70	59	33	26	34
Gradac	6	1	4	1	-	-
Gradina	33	6	8	6	11	2
Dažnica	15	-	4	3	3	5
Derventa	4,009	818	968	898	852	473
Donja Bišnja	44	12	13	4	5	10
Donja Lupljanica	243	53	64	42	36	48
Donji Višnjik	65	12	20	14	12	7
Donji Detlak	104	33	35	12	10	14
Drijen	165	41	57	19	20	28
Žeravac	67	23	23	6	10	5
Živinice	90	13	25	17	20	15
Zelenike	6	2	2	1	-	1
Kalenderovci Gornji	123	27	31	14	25	26
Kalenderovci Donji	61	15	9	8	11	18
Kovačevci	12	3	6	1	1	1
Kostreš	91	15	22	15	19	20
Kulina	122	7	29	20	25	41
Kuljenovci	30	11	8	2	5	4
Lug	365	52	85	74	99	55
Lužani	82	14	27	17	13	11
Lužani Bosanski	166	46	57	22	20	21
Lužani Novi	44	15	12	6	5	6
Mala Sočanica	79	25	20	9	9	16
Mišinci	81	27	28	4	8	14
Miškovci	188	44	52	32	28	32
Modran	80	17	21	16	12	14
Osinja	419	80	136	59	52	92
Osojci	36	8	8	7	7	6
Pjevalovac	26	7	9	4	2	4
Pojezna	284	76	87	35	31	55
Poljari	9	6	2	1	-	-
Polje	131	29	34	23	25	20
Rapčani	57	14	13	11	5	14
Stanići	8	2	2	1	1	2
Tetima	85	10	20	22	20	13
Trstenci	192	41	62	28	18	43
Tunjestala	4	2	-	-	-	2
Cerani	385	109	110	51	45	70
Crnča	233	44	70	36	22	61
Šušnjari	22	4	9	3	2	4
DOBOJ	25,447	5,809	6,976	4,939	4,493	3,230
Božinci Donji	123	29	37	26	11	20
Boljanić	665	170	186	132	105	72
Brezici	12	8	3	-	-	1
Brestovo	262	80	79	42	30	31
Bukovac	60	12	14	15	6	13

2. Households by number of household members, by settlement (continued)

Territory	Total	Number of household members				
		1	2	3	4	5 and more
Bukovica Velika	820	112	172	165	198	173
Bukovica Mala	269	44	81	49	56	39
Bušletić	239	81	72	31	28	27
Vranduk	2	1	1	-	-	-
Glogovica	195	57	52	33	21	32
Gornja Paklenica	152	36	45	25	23	23
Grabovica	210	43	60	33	40	34
Grapska Gornja	413	64	78	80	90	101
Grapska Donja	154	34	36	31	20	33
Doboj	9,441	2,189	2,605	2,131	1,776	740
Donja Paklenica	201	50	71	35	27	18
Donji Rakovac	4	2	2	-	-	-
Dragalovci	111	24	28	15	21	23
Zarječa	105	28	28	19	12	18
Zelinja Gornja	98	24	26	17	12	19
Jelanjska	153	40	45	16	19	33
Johovac	94	23	49	14	4	4
Kladari	209	52	68	34	40	15
Kožuhe	387	121	96	64	58	48
Komarica	47	15	14	6	5	7
Kostajnica	561	120	155	93	108	85
Kotorsko	715	183	220	125	112	75
Lipac	456	96	126	92	89	53
Ljeb	111	19	35	16	17	24
Ljeskove Vode	211	48	61	35	29	38
Majevac	135	42	32	24	19	18
Makljenovac	414	77	116	69	99	53
Miljkovac	322	61	83	71	71	36
Mitrovići	90	24	30	9	12	15
Omanjska	3	1	1	1	-	-
Opsine	91	27	22	20	10	12
Osječani Gornji	427	120	118	71	63	55
Osječani Donji	256	67	65	38	53	33
Osojnica	153	44	46	31	22	10
Osredak	114	37	37	12	11	17
Ostružnja Gornja	136	30	36	18	28	24
Ostružnja Donja	304	71	84	53	44	52
Paležnica Gornja	144	41	42	28	20	13
Paležnica Donja	68	19	22	12	10	5
Pločnik	106	34	28	17	16	11
Podnovlje	372	91	90	50	63	78
Porječje	68	19	30	6	3	10
Potočani	209	32	55	37	46	39
Pridjel Gornji	290	53	83	56	63	35
Pridjel Donji	296	70	64	66	53	43
Prisade	11	7	1	1	1	1
Prnjavor Veliki	25	3	9	4	5	4
Prnjavor Mali	199	43	56	30	37	33
Radnja Donja	127	21	43	24	18	21
Raškovci	153	30	42	23	24	34
Ritešić	142	51	35	21	21	14
Rječica Gornja	114	21	39	19	20	15
Rječica Donja	80	14	23	17	15	11
Svjetliča	190	25	46	40	38	41
Sjenina	365	63	106	67	53	76
Sjenina Rijeka	152	27	36	42	24	23
Skipovac Gornji	8	6	1	-	-	1
Skipovac Donji	32	10	15	5	2	-
Stanari	375	85	106	66	59	59

2. Households by number of household members, by settlement (continued)

Territory	Total	Number of household members				
		1	2	3	4	5 and more
Stanić Rijeka	335	50	84	67	82	52
Stanovi	253	58	60	35	42	58
Striježevica	156	43	38	19	30	26
Suho Polje	217	48	58	44	34	33
Tekućica	212	47	52	47	34	32
Tisovac	65	13	15	13	12	12
Trbuk	57	15	17	10	8	7
Trnjani	226	69	57	29	35	36
Foča	71	26	21	7	5	12
Cvrtkovci	201	49	61	25	23	43
Cerovica	369	90	94	65	46	74
Čajre	98	17	27	18	19	17
Čivčije Bukovičke	245	51	76	47	41	30
Čivčije Osječanske	106	20	37	19	12	18
Ševarlije	385	42	92	72	90	89
DONJI ŽABAR	1,191	259	280	168	190	294
Donji Žabar	382	84	97	49	56	96
Jenjić	28	8	6	7	4	3
Lepnica	16	6	2	-	5	3
Lončari	302	64	76	50	55	57
Oštra Luka	265	52	48	39	49	77
Čović Polje	198	45	51	23	21	58
ZVORNIK	17,690	2,795	3,896	3,273	3,845	3,881
Androvići	97	19	26	19	15	18
Baljkovica	13	4	4	-	3	2
Baljkovica Donja	62	11	15	16	9	11
Boškovići	196	41	51	33	33	38
Branjevo	827	102	194	160	191	180
Buložani	96	18	18	19	20	21
Vitinica	1	-	1	-	-	-
Vrela	40	9	17	5	6	3
Glodi	244	22	32	42	65	83
Glumina	325	45	56	56	90	78
Gornja Kamenica	205	24	34	31	48	68
Gornja Pilica	259	51	59	48	39	62
Gornje Snagovo	239	24	43	38	54	80
Gornji Grbavci	301	51	74	39	64	73
Gornji Lokanj	203	42	43	22	44	52
Gornji Šepak	297	35	77	42	67	76
Grbavci Donji	122	25	21	19	26	31
Gušteri	17	2	4	3	2	6
Divič	229	37	39	37	45	71
Donja Kamenica	276	22	41	59	66	88
Donja Pilica	343	64	56	59	64	100
Donji Lokanj	372	75	102	60	62	73
Donji Šepak	112	13	23	22	21	33
Drinjača	38	6	10	6	7	9
Dugi Dio	79	7	9	5	25	33
Đevanje	84	16	20	8	15	25
Đulići	224	45	34	47	42	56
Ekonomija	396	38	80	59	124	95
Zvornik	4,057	791	1,043	933	856	434
Zelinje	154	46	41	21	22	24
Jardan	180	26	42	32	48	32
Jasenica	268	52	46	37	62	71
Jošanica	98	8	20	14	17	39
Jusići	95	16	20	17	23	19
Karakaj	851	99	209	167	202	174
Kiseļjak	117	27	29	17	21	23

2. Households by number of household members, by settlement (continued)

Territory	Total	Number of household members				
		1	2	3	4	5 and more
Kitovnice	141	24	41	27	20	29
Klisa	143	38	32	32	24	17
Kozluk	561	89	114	102	129	127
Kostijerevo	198	34	41	35	26	62
Križevići	527	51	78	87	141	170
Kula Grad	184	26	37	37	21	63
Kučić Kula	107	10	24	19	25	29
Liješanj	53	20	15	9	3	6
Liplje	115	4	26	18	27	40
Malešić	130	35	27	13	24	31
Novo Selo	182	21	30	28	35	68
Oraovac	198	16	42	31	55	54
Odžacina	5	4	1	-	-	-
Pađine	161	26	43	22	30	40
Paljevići	61	9	18	6	15	13
Petkovci	107	21	13	13	25	35
Potočani	74	11	13	17	16	17
Ročević	361	51	71	65	84	90
Samari	60	7	7	9	11	26
Skočić	67	11	11	14	16	15
Snagovo	69	24	18	10	9	8
Sopotnik	63	12	9	16	14	12
Srednji Šepak	97	14	17	16	23	27
Sultanovići	60	4	11	13	15	17
Tabanci	259	42	57	42	59	59
Trnovica	193	25	33	37	38	60
Tršić	544	88	117	90	119	130
Ugljari	117	24	28	23	19	23
Ulice	527	39	101	116	156	115
Cer	130	21	31	24	23	31
Čelopek	540	74	129	86	113	138
Šetići	139	7	28	24	32	48
ISTOČNA ILIDŽA	4,981	901	1,291	1,079	1,051	659
Gornje Mladice	56	14	17	7	11	7
Kasindo	208	55	56	34	44	19
Krupac	88	19	29	15	14	11
Sarajevo Dio- Ilidža	3,344	508	833	732	757	514
Sarajevo Dio- Sarajevo Novi Grad	1,285	305	356	291	225	108
ISTOČNI DRVAR	38	21	8	4	1	4
Potoci	24	17	4	2	1	-
Uvala	14	4	4	2	-	4
ISTOČNI MOSTAR	83	29	14	12	9	19
Zijemlje	63	24	8	11	6	14
Kamena	18	4	5	1	3	5
Kokorina	2	1	1	-	-	-
ISTOČNI STARI GRAD	438	118	151	72	44	53
Blizanci	2	1	-	-	1	-
Bulozi	106	27	40	21	4	14
Vučja Luka	98	26	33	17	12	10
Gornje Biosko	32	7	12	3	3	7
Gornje Međuše	4	2	2	-	-	-
Dovlići	25	13	8	1	3	-
Donje Međuše	1	1	-	-	-	-
Kumane	1	-	1	-	-	-
Njemanica	54	13	19	8	6	8
Sarajevo Dio- Dio Starog Grada	14	5	1	3	4	1
Sirovine	1	-	1	-	-	-
Studenkovići	5	-	1	2	1	1
Faletići	12	3	5	2	1	1

2. Households by number of household members, by settlement (continued)

Territory	Total	Number of household members				
		1	2	3	4	5 and more
Hreša	72	16	24	14	9	9
Šjeme	11	4	4	1	-	2
ISTOČNO NOVO SARAJEVO	3,819	858	1,000	815	736	410
Klek	56	15	18	10	6	7
Kozarevići	148	27	47	29	25	20
Lukavica	2,841	669	742	608	561	261
Miljevići	408	59	89	98	93	69
Petrovići	110	29	39	25	8	9
Sarajevo- Dio Novog Sarajeva	31	9	5	8	5	4
Tvrđimici	9	6	1	1	1	-
Toplik	216	44	59	36	37	40
JEZERO	365	71	87	61	76	70
Barevo	1	-	-	-	-	1
Borci	6	2	1	1	-	2
Drenov Do	1	-	-	1	-	-
Đumezlije	22	4	5	3	7	3
Jezero	183	31	47	31	38	36
Kovačevac	34	7	11	4	7	5
Ljolljići	33	7	10	5	7	4
Perućica	23	5	4	5	5	4
Prisoje	38	12	5	10	7	4
Čerkazovići	24	3	4	1	5	11
KALINOVIK	783	232	217	130	119	85
Božanovići	19	6	6	2	3	2
Boljanovići	6	5	-	1	-	-
Borija	20	8	6	4	-	2
Bukvica	3	1	1	1	-	-
Varoš	3	1	2	-	-	-
Vihovići	17	4	4	4	3	2
Vlaholje	32	10	11	3	5	3
Gradina	26	4	6	6	8	2
Graiseljići	8	-	1	2	4	1
Dobro Polje	9	3	4	1	1	-
Dubrava	5	1	3	1	-	-
Jažići	30	7	8	5	5	5
Jezero	6	3	3	-	-	-
Jelašca	45	13	11	6	6	9
Kalinovik	364	85	85	70	74	50
Kovačići	4	1	1	1	-	1
Krbiljine	5	4	1	-	-	-
Kruščica	1	1	-	-	-	-
Kuta	12	5	4	-	2	1
Kutine	2	-	1	-	1	-
Mjehovina	17	8	4	1	1	3
Mosorovići	11	3	2	4	2	-
Mušići	6	4	2	-	-	-
Nedavić	7	3	3	1	-	-
Obalj	39	16	15	6	1	1
Obrnja	12	6	5	1	-	-
Pločnik	2	1	-	-	-	1
Rastovac	1	1	-	-	-	-
Rudice	2	2	-	-	-	-
Sela	5	2	3	-	-	-
Sijerča	7	2	4	1	-	-
Strane	11	5	5	1	-	-
Tmuše	1	1	-	-	-	-
Tomišja	1	-	1	-	-	-
Trešnjevica	6	4	2	-	-	-
Trnovica	1	-	1	-	-	-

2. Households by number of household members, by settlement (continued)

Territory	Total	Number of household members				
		1	2	3	4	5 and more
Ulog	15	8	3	3	-	1
Hreljci	1	-	1	-	-	-
Cerova	2	-	2	-	-	-
Šivojli	19	4	6	5	3	1
KNEŽEVO	3,168	569	876	547	595	581
Bastaji	75	14	30	12	6	13
Bokani	108	14	37	19	23	15
Borak	46	13	16	6	5	6
Bregovi	37	8	9	8	5	7
Vlatkovići	92	13	25	13	15	26
Golo Brdo	59	19	19	8	7	6
Gornji Korićani	4	-	3	-	1	-
Donji Korićani	32	11	6	7	2	6
Živinice	229	50	80	38	30	31
Imljani	213	32	46	23	31	81
Javorani	258	49	73	41	47	48
Kneževo	1,197	194	276	240	306	181
Kobilja	52	8	15	7	7	15
Kostići	116	23	36	14	12	31
Mokri Lug	64	11	21	12	8	12
Paunovići	58	16	20	8	8	6
Radići	314	56	111	54	44	49
Čukovac	25	7	5	7	2	4
Čarići	47	9	10	11	6	11
Šolaji	142	22	38	19	30	33
KOZARSKA DUBICA	7,492	1,776	1,955	1,348	1,239	1,174
Aginci	92	20	24	17	8	23
Babinac	50	13	12	8	10	7
Bačvani	33	6	11	3	5	8
Bijakovac	45	15	15	8	2	5
Bjelajci	36	9	9	7	3	8
Božići	80	23	21	10	8	18
Brekinja	69	11	19	9	9	21
Veliko Dvorište	73	15	16	18	9	15
Verija	35	8	12	5	4	6
Vlaškovci	84	24	38	9	5	8
Vojskova	45	18	15	7	1	4
Vrioci	111	17	27	18	24	25
Gornja Gradina	50	19	11	8	8	4
Gornjosepci	41	18	14	3	4	2
Gunjevci	43	14	18	3	5	3
Demirovac	130	40	27	12	26	25
Dizdarlje	27	6	5	10	4	2
Donja Gradina	71	24	27	4	10	6
Donja Jutrogošta	28	8	8	2	5	5
Donja Slabinja	95	27	25	9	16	18
Donji Jelovac	102	33	26	21	8	14
Draksenić	191	51	33	34	33	40
Jasenje	26	7	10	4	4	1
Johova	38	11	9	6	6	6
Jošik	150	31	36	23	27	33
Kadin Jelovac	77	25	15	13	9	15
Klekovci	117	40	27	12	13	25
Knežica	144	30	42	32	21	19
Kozarska Dubica	3,551	706	876	754	702	513
Komlenac	71	11	24	16	9	11
Koturovi	43	12	19	4	3	5
Košuća	49	16	14	4	4	11
Kriva Rijeka	23	11	5	6	1	-

2. Households by number of household members, by settlement (continued)

Territory	Total	Number of household members				
		1	2	3	4	5 and more
Maglajci	27	12	9	3	1	2
Malo Dvorište	171	31	38	37	28	37
Međeđa	201	51	57	30	27	36
Međuvođe	123	34	35	24	14	16
Mirkovac	87	31	22	12	12	10
Mlječanica	63	22	15	13	4	9
Mrazovci	21	10	5	3	3	-
Murati	61	12	16	12	10	11
Novoselci	35	10	5	9	6	5
Odžinci	29	10	9	3	1	6
Parnice	64	18	19	12	13	2
Pobrdani	33	6	9	6	3	9
Pucari	59	18	26	5	3	7
Rakovica	38	14	12	1	4	7
Sjeverovci	39	17	13	1	5	3
Sključani	74	13	19	13	25	4
Sreflije	69	21	14	11	8	15
Strigova	67	25	25	5	4	8
Suvaja	31	4	10	4	6	7
Tuključani	35	16	6	3	2	8
Ušivac	29	7	5	5	3	9
Furde	15	1	4	-	5	5
Hajderovci	21	7	4	2	4	4
Hadžibajir	57	19	15	7	10	6
Čelebinci	41	11	16	4	4	6
Čitluk	87	25	30	8	9	15
Čuklinac	24	4	9	1	4	6
Ševarije	71	8	18	15	15	15
KOSTAJNICA	1,896	348	444	369	349	386
Gornja Slabinja	36	11	8	4	5	8
Grdanovac	60	20	17	6	9	8
Gumnjani	19	6	10	2	-	1
Zovik	20	8	5	3	1	3
Kalenderi	43	15	16	4	4	4
Kostajnica	1,174	183	258	245	246	242
Mrakodol	105	23	29	14	13	26
Mraovo Polje	13	3	5	4	1	-
Petrinja	146	28	23	31	23	41
Pobrdani	26	11	8	3	3	1
Podoška	25	5	7	4	3	6
Tavija	229	35	58	49	41	46
KOTOR VAROŠ	5,863	918	1,274	1,057	1,280	1,334
Baština	39	3	3	4	10	19
Bilice	3	-	-	-	-	3
Boljanići	39	8	12	4	8	7
Borci Gornji	29	6	5	6	5	7
Borci Donji	90	23	19	17	16	15
Vagani	45	17	14	9	-	5
Varjače	39	11	14	7	5	2
Večići	197	34	39	37	38	49
Vranić	37	3	8	9	6	11
Vrbanjci	521	53	86	76	118	188
Garići	172	31	34	33	33	41
Grabovica	121	26	28	28	19	20
Duratovci	10	-	1	1	5	3
Zabrđe	152	20	31	27	37	37
Zaselje	47	15	10	7	6	9
Jakotina	10	2	5	3	-	-
Kotor Varoš	2,363	328	518	492	608	417

2. Households by number of household members, by settlement (continued)

Territory	Total	Number of household members				
		1	2	3	4	5 and more
Kruševo Brdo I	13	3	3	5	1	1
Kruševo Brdo II	30	13	6	5	1	5
Liplje	123	37	49	14	13	10
Maljeva	76	23	21	7	12	13
Maslovare	590	98	124	103	121	144
Obodnik	198	30	47	29	40	52
Orahova	52	6	13	5	11	17
Palivuk	7	1	1	3	-	2
Plitska	2	1	-	-	-	1
Podbrđe	82	17	32	12	11	10
Podosoje	41	8	11	8	9	5
Postoje	44	4	6	7	7	20
Prisočka	52	3	10	12	4	23
Ravne	47	3	4	7	10	23
Radohova	69	12	9	10	14	24
Selačka	12	1	5	-	3	3
Stopan	27	4	5	3	4	11
Tovladić	63	16	20	6	5	16
Čorkovići	28	6	6	3	5	8
Hadrovci	34	4	6	5	7	12
Hrvačani	107	17	26	17	21	26
Šibovi	66	3	13	12	20	18
Šiprage	186	28	30	24	47	57
KRUPA NA UNI	543	155	126	80	78	104
Veliki Dubovik	10	2	5	-	2	1
Gornji Bušević	75	23	21	13	5	13
Donji Dubovik	77	28	12	9	13	15
Donji Petrovići	77	20	27	14	7	9
Mali Dubovik	52	12	11	4	10	15
Osredak	45	11	8	11	5	10
Potkalinje	5	3	1	1	-	-
Srednji Bušević	94	31	21	11	16	15
Srednji Dubovik	46	10	11	8	8	9
Srednji Petrovići	1	-	1	-	-	-
Hašani	61	15	8	9	12	17
KUPRES - REPUBLIKA SRPSKA	128	44	47	13	10	14
Mrđanovci	39	14	16	5	1	3
Novo Selo	46	12	16	5	6	7
Šemenovci	43	18	15	3	3	4
LAKTAŠI	11,293	1,990	2,729	2,203	2,446	1,925
Aleksandrovac	263	53	58	46	67	39
Aleksići	68	14	10	14	15	15
Bakinci	167	42	37	29	25	34
Boškovići	136	38	35	17	25	21
Bukovica	190	26	32	39	51	42
Veliko Blaško	457	82	109	87	83	96
Glamočani	625	95	151	130	144	105
Devetina	54	16	15	6	7	10
Dovići	109	19	25	22	23	20
Drugovići	261	54	86	42	44	35
Jablan	645	65	140	144	180	116
Jakupovci	505	83	116	95	116	95
Jaružani	147	35	32	24	27	29
Kadinjani	169	47	42	27	23	30
Kobatovci	278	45	60	77	51	45
Koljani	44	11	13	7	5	8
Kosjerovo	204	40	41	32	31	60
Kriškovići	214	66	51	28	33	36
Krnete	66	20	22	11	7	6

2. Households by number of household members, by settlement (continued)

Territory	Total	Number of household members				
		1	2	3	4	5 and more
Laktaši	1,840	312	479	404	428	217
Ljubatovci	83	17	20	14	12	20
Maglajani	461	72	95	77	88	129
Malo Blaško	231	54	53	39	47	38
Mahovljani	324	53	88	63	73	47
Milosavci	168	50	34	26	26	32
Miloševci	93	27	18	14	17	17
Mrčevci	244	64	55	43	40	42
Papažani	126	34	24	18	25	25
Petoševci	171	28	30	34	36	43
Rajčevci	67	17	21	9	10	10
Riječani	43	13	7	6	9	8
Slatina	446	76	131	73	83	83
Trn	1,751	181	436	393	486	255
Četojevići	63	18	14	6	7	18
Čardačani	211	46	41	36	43	45
Šeškovci	114	27	37	14	17	19
Šušnjari	255	50	71	57	42	35
LOPARE	5,081	1,165	1,228	877	854	957
Bobetino Brdo	141	41	32	18	22	28
Brijest	73	23	20	13	6	11
Brusnica	116	29	25	16	18	28
Vakuf	77	17	23	15	8	14
Vukosavci	114	20	19	23	25	27
Jablanica	284	71	67	38	42	66
Kozjak	70	11	13	10	12	24
Konjickovići	14	3	4	3	1	3
Koraj	432	90	97	65	85	95
Koretaši	86	29	21	14	14	8
Labucka	98	30	23	13	14	18
Lipovice	110	26	27	16	13	28
Lopare	822	169	194	178	168	113
Lopare Selo	236	41	59	46	51	39
Lukavica	18	5	4	3	2	4
Mačkovac	63	19	22	3	11	8
Milino Selo	140	36	35	25	16	28
Mirosavci	111	28	37	18	12	16
Mrtvica	199	59	51	25	27	37
Nahvioci	6	1	2	2	1	-
Peļjave	184	33	53	37	30	31
Piperi	255	44	44	49	51	67
Pirkovci	205	40	44	40	44	37
Podgora	88	22	30	21	4	11
Potraš	13	4	6	1	-	2
Priboj	456	105	108	79	83	81
Pukiš	56	18	13	8	8	9
Puškovac	155	38	34	22	18	43
Ratkovići	1	-	-	-	-	1
Smiljevac	30	5	6	7	6	6
Tobut	413	104	109	67	60	73
Čelić	15	4	6	2	2	1
LJUBINJE	1,077	184	247	202	196	248
Bančići	13	2	4	3	1	3
Vlahovići	16	2	6	3	3	2
Vođeni	42	10	12	6	6	8
Gledevci	1	-	1	-	-	-
Grablje	13	6	1	6	-	-
Gradac	12	4	-	3	1	4
Dubočica	35	5	7	4	9	10

2. Households by number of household members, by settlement (continued)

Territory	Total	Number of household members				
		1	2	3	4	5 and more
Žabica	5	1	2	2	-	-
Žrvanj	16	6	4	1	2	3
Ivica	21	7	8	2	1	3
Kapavica	10	1	6	2	-	1
Krajpolje	36	10	9	3	4	10
Krtinje	4	1	2	1	-	-
Kruševica	35	7	10	5	4	9
Ljubinje	767	114	153	151	162	187
Mišljen	2	-	2	-	-	-
Obzir	4	2	-	2	-	-
Pocrnje	3	-	2	-	-	1
Pustipusi	9	3	5	-	1	-
Rankovci	5	1	2	2	-	-
Ubosko	28	2	11	6	2	7
MILIĆI	3,579	659	763	679	816	662
Bačići	198	31	45	43	51	28
Bešići	73	17	13	9	21	13
Bijelo Polje	8	3	5	-	-	-
Bišina	10	4	5	-	1	-
Bukovica Gornja	13	1	1	2	6	3
Bukovica Donja	8	3	3	1	1	-
Buljevići	29	9	7	8	3	2
Vitići	15	7	4	1	2	1
Višnjica	13	4	9	-	-	-
Vrtoče	245	60	53	56	60	16
Vukovići	77	20	17	16	9	15
Vukšići	56	7	13	13	12	11
Gerovi	28	1	7	6	7	7
Glušac	19	4	6	2	3	4
Golići	17	5	3	4	4	1
Gornje Vrsinje	36	3	8	4	6	15
Derventa	82	9	17	17	25	14
Donje Vrsinje	71	14	15	15	12	15
Dubačko	14	6	4	3	-	1
Dubnica	69	15	23	14	11	6
Dukići	13	4	1	3	1	4
Đile	54	11	13	7	12	11
Đurđevići	85	16	23	16	20	10
Zabrđe	7	4	2	-	1	-
Zagrađe	11	5	6	-	-	-
Zaklopača	77	9	15	19	12	22
Jeremići	4	1	2	1	-	-
Kokanovići	42	8	8	9	10	7
Koprivno	38	11	15	7	4	1
Kostraća	12	5	3	3	1	-
Krajčinovići	53	12	15	9	10	7
Lukavica	31	3	7	8	12	1
Lukići	87	17	18	11	22	19
Mačesi	115	6	10	15	33	51
Milići	772	134	175	186	197	80
Mišići	112	19	24	20	33	16
Nova Kasaba	163	39	30	28	26	40
Nurići	41	10	6	8	9	8
Pavkovići	20	5	3	5	5	2
Podbirač	15	8	6	1	-	-
Podgora	38	6	16	7	6	3
Pomol	94	19	11	17	24	23
Rajići	51	11	16	3	8	13
Raševo	83	15	17	14	21	16

2. Households by number of household members, by settlement (continued)

Territory	Total	Number of household members				
		1	2	3	4	5 and more
Raškovići	9	3	2	-	1	3
Ristijevići	17	5	3	4	3	2
Rovaši	170	9	13	17	53	78
Rupovo Brdo	9	2	4	2	1	-
Sebiočina	33	6	1	8	6	12
Skugrići	155	13	24	19	31	68
Supać	46	12	6	10	11	7
Toljevići	16	4	7	3	1	1
Štedra	25	4	3	5	8	5
MODRIČA	8,553	1,819	2,214	1,549	1,551	1,420
Babešnica	6	-	2	1	2	1
Borovo Polje	50	12	7	7	2	22
Botajica	210	50	64	28	37	31
Vranjak	537	160	140	81	72	84
Garevac	899	114	221	178	204	182
Gornje Krečane	15	7	2	1	2	3
Dobra Voda	3	3	-	-	-	-
Dobrinja	148	31	34	26	28	29
Donji Skugrić	321	81	68	64	54	54
Dugo Polje	343	93	80	50	52	68
Jasenica	16	5	4	3	-	4
Kladari Gornji	109	11	28	23	24	23
Kladari Donji	131	33	37	15	17	29
Koprivna	456	143	124	61	62	66
Krčevljani	80	17	23	9	11	20
Kužnjača	11	1	6	1	1	2
Miloševac	471	104	132	74	75	86
Modriča	3,283	691	875	673	629	415
Riječani Gornji	54	11	17	7	3	16
Riječani Donji	6	2	2	-	2	-
Skugrić Gornji	282	62	86	42	42	50
Tarevci	880	136	201	178	187	178
Tolisa	134	36	44	13	17	24
Čardak	108	16	17	14	28	33
MRKONJIĆ GRAD	6,104	1,431	1,720	1,197	1,067	689
Baljvine	130	36	41	18	16	19
Bjelajce	242	52	63	41	51	35
Brdo	209	45	63	45	38	18
Gerzovo	127	44	50	21	5	7
Gornja Pecka	57	21	21	10	2	3
Gornja Podgorja	27	13	10	3	1	-
Gornji Barači	52	25	21	4	-	2
Gornji Graci	201	39	68	29	21	44
Gustovara	102	43	34	10	8	7
Dabrac	28	10	8	4	3	3
Donja Pecka	15	10	4	1	-	-
Donja Podgorja	7	2	5	-	-	-
Donji Barači	117	36	33	18	18	12
Donji Graci	79	17	21	20	10	11
Dubica	22	6	7	7	2	-
Jasenovi Potoci	57	28	22	5	-	2
Kopljevići	107	20	29	26	18	14
Kotor	117	17	40	21	29	10
Liskovica	11	2	6	1	2	-
Magaljdol	40	14	8	10	3	5
Majdan	146	34	31	29	30	22
Medna	117	50	42	16	4	5
Mlinište	4	3	-	1	-	-
Mrkonjić Grad	2,580	484	671	588	578	259

2. Households by number of household members, by settlement (continued)

Territory	Total	Number of household members				
		1	2	3	4	5 and more
Okandžije	28	15	8	3	2	-
Orahovljani	115	34	30	15	19	17
Oćune	71	10	26	7	15	13
Podbrdo	253	49	64	55	48	37
Podorugla	301	30	67	84	65	55
Podrašnica	252	55	64	46	36	51
Stupari	114	27	40	17	18	12
Surjan	96	41	34	10	4	7
Trijebovo	100	43	27	13	10	7
Trnovo	15	7	5	1	2	-
Ubavića Brdo	45	18	21	5	-	1
Šehovci	115	47	36	13	8	11
Šibovi	5	4	-	-	1	-
NEVESINJE	3,985	730	901	659	772	923
Batkovići	99	15	19	11	24	30
Beždeđe	35	10	12	4	7	2
Biograd	161	39	37	21	24	40
Bojišta	193	23	38	33	46	53
Borovčići	18	10	5	1	1	1
Bratač	71	10	21	12	11	17
Budisavlje	32	8	7	3	3	11
Gaj	5	-	3	-	1	1
Gornja Bijenja	22	4	9	3	3	3
Gornji Drežanj	23	5	11	2	2	3
Gornji Lukavac	24	9	10	4	1	-
Grabovica	23	8	4	4	2	5
Donja Bijenja	66	17	18	13	7	11
Donji Drežanj	28	7	5	4	2	10
Donji Lukavac	24	9	9	4	2	-
Dramiševo	2	-	1	1	-	-
Žiljevo	142	22	36	24	25	35
Zaborani	5	-	2	1	-	2
Zalom	44	17	13	7	4	3
Zalužje	71	11	18	15	12	15
Zovi Do	97	23	27	10	16	21
Jasena	10	7	1	2	-	-
Jugovići	19	4	7	2	2	4
Kifino Selo	61	15	12	6	12	16
Kljen	19	3	7	4	2	3
Kljuna	21	6	9	2	1	3
Kovačići	6	2	3	-	-	1
Krekovi	85	9	20	6	11	39
Kruševljani	14	9	3	1	1	-
Lakat	26	7	5	5	1	8
Luka	20	6	2	4	3	5
Miljevac	282	22	55	48	70	87
Nevesinje	1,577	262	315	289	370	341
Odžak	45	10	11	7	8	9
Plužine	11	1	3	2	1	4
Podgrađe	2	1	-	-	-	1
Postoljani	34	12	5	3	2	12
Presjeka	21	15	5	-	1	-
Pridvorci	45	10	8	7	7	13
Prkovići	10	4	-	5	-	1
Rabina	7	1	2	1	2	1
Rast	34	3	5	6	7	13
Rilja	26	4	10	4	2	6
Rogače	10	3	2	-	2	3
Seljani	4	2	-	1	-	1

2. Households by number of household members, by settlement (continued)

Territory	Total	Number of household members				
		1	2	3	4	5 and more
Slato	15	2	4	2	4	3
Sopilja	47	12	16	7	6	6
Studenci	4	2	-	1	1	-
Trusina	32	8	11	3	7	3
Udrežnje	51	5	12	12	7	15
Hrušta	46	7	12	7	6	14
Humčani	26	5	10	7	1	3
Česim	1	-	-	-	-	1
Šehovina	175	22	35	37	40	41
Šipačno	14	2	6	1	2	3
NOVI GRAD	8,792	1,729	2,235	1,625	1,577	1,626
Ahmetovci	59	20	23	6	5	5
Blagaj Japra	239	9	24	28	53	125
Blagaj Rijeka	170	22	47	34	34	33
Blatna	129	30	33	22	21	23
Vedovica	19	5	3	1	3	7
Velika Žuljevica	100	41	26	10	12	11
Velika Rujiška	40	10	13	7	4	6
Vitasavci	123	29	23	22	19	30
Gornje Vodičevo	101	27	30	17	9	18
Gornji Agići	80	19	16	11	12	22
Gornji Rakani	83	12	24	16	15	16
Grabašnica	12	1	7	1	3	-
Devetaci	27	9	9	3	2	4
Dobričin	320	66	95	62	55	42
Donje Vodičevo	212	45	61	33	37	36
Donji Agići	197	36	45	31	41	44
Donji Rakani	103	17	23	18	20	25
Johovica	33	9	7	6	5	6
Jošava	33	7	9	5	6	6
Kršlje	150	30	46	26	21	27
Kuljani	29	5	11	6	2	5
Lješljani	14	7	3	1	1	2
Mazić	29	5	7	8	4	5
Mala Žuljevica	29	11	11	2	3	2
Mala Krupska Rujiška	121	27	30	18	16	30
Mala Novska Rujiška	151	40	42	26	18	25
Maslovare	81	7	13	18	15	28
Matavazi	148	29	35	23	26	35
Novi Grad	3,462	671	916	753	681	441
Petkovac	63	6	16	12	14	15
Poljavnice	421	66	112	76	101	66
Prusci	80	28	26	10	5	11
Ravnice	197	48	43	26	39	41
Radomirovac	152	42	31	27	26	26
Rakovac	9	3	3	2	1	-
Rašće	52	10	10	9	5	18
Rudice	188	31	39	40	36	42
Svodna	359	82	96	55	63	63
Sokolište	151	41	41	24	14	31
Suhača	189	16	39	30	32	72
Trgovište	106	31	34	13	11	17
Čele	51	11	10	9	6	15
Hozići	161	10	23	27	35	66
Cerovica	53	13	15	5	7	13
Crna Rijeka	35	7	10	4	5	9
Čadavica Gornja	73	10	22	11	8	22
Čadavica Donja	94	15	20	16	14	29
Čadavica Srednja	64	13	13	15	12	11

2. Households by number of household members, by settlement (continued)

Territory	Total	Number of household members				
		1	2	3	4	5 and more
NOVO GORAŽDE	1,078	228	282	201	227	140
Bašabulići	5	1	4	-	-	-
Bogdanići	10	1	4	4	-	1
Borak Brdo	13	-	5	3	5	-
Bučje	11	4	4	1	2	-
Vlahovići	14	6	2	3	2	1
Gojčevići	8	4	3	-	1	-
Gradac	36	15	10	2	9	-
Donje Selo	2	-	1	1	-	-
Dragovići	3	-	1	-	-	2
Dragolji	4	1	2	1	-	-
Živojevići	6	3	1	2	-	-
Žigovi	5	1	2	1	1	-
Žuželo	19	11	3	1	3	1
Zakalje	11	-	5	3	2	1
Zapljevac	24	11	8	4	1	-
Zemegresi	2	1	1	-	-	-
Zidine	165	16	30	37	49	33
Zorlaci	7	2	3	1	1	-
Jabuka	3	1	2	-	-	-
Kanlići	7	-	4	-	1	2
Karauzovići	6	4	1	1	-	-
Karovići	10	2	6	1	-	1
Kopači	51	12	15	7	14	3
Kostenik	6	1	3	1	1	-
Krašići	13	2	4	3	1	3
Mašići	100	27	29	22	16	6
Nevorići	11	5	3	2	1	-
Novakovići	1	-	1	-	-	-
Odžak	3	-	2	1	-	-
Podkozara Gornja	32	6	11	5	3	7
Podkozara Donja	53	10	12	8	19	4
Pribjenovići	4	-	-	-	2	2
Prolaz	1	-	1	-	-	-
Pršeši	5	2	1	1	1	-
Radijevići	1	-	1	-	-	-
Rusanj	5	-	1	1	1	2
Seoca	4	2	1	1	-	-
Slatina	122	27	30	23	20	22
Sopotnica	132	2	25	36	40	29
Surovi	1	-	1	-	-	-
Ustiprača	102	28	26	16	19	13
Hajradinovići	2	2	-	-	-	-
Hladila	17	5	4	2	2	4
Hrid	4	1	2	-	1	-
Hrušanj	7	4	-	1	2	-
Hubjeri	29	7	7	5	7	3
Džuha	1	1	-	-	-	-
OSMACI	1,675	206	330	295	382	462
Borogovo	71	9	16	8	17	21
Viličevići	119	18	10	27	30	34
Gojčin	43	11	13	4	5	10
Zelina	47	7	14	8	9	9
Kosovača	29	6	6	3	5	9
Kulina	54	14	15	10	6	9
Kusonje	42	4	9	9	7	13
Matkovac	112	21	20	23	20	28
Mahala	164	13	26	27	53	45
Osmaci	311	52	73	59	60	67

2. Households by number of household members, by settlement (continued)

Territory	Total	Number of household members				
		1	2	3	4	5 and more
Rakino Brdo	62	8	11	9	12	22
Sajtovići	72	6	15	12	18	21
Hajvazi	138	6	27	29	33	43
Caparde	262	23	52	42	71	74
Šeher	149	8	23	25	36	57
OŠTRA LUKA	971	262	247	145	133	184
Batkovci	29	13	5	-	5	6
Budimlić Japra	70	25	23	7	6	9
Garevica	6	1	1	2	1	1
Gornja Kozica	8	2	4	1	-	1
Gornja Tramošnja	41	16	15	6	2	2
Donja Kozica	88	29	23	10	9	17
Donja Tramošnja	1	-	1	-	-	-
Duge Njive	15	5	1	2	2	5
Koprivna	164	29	47	22	32	34
Marini	30	12	6	5	4	3
Mrkalji	13	3	3	4	2	1
Ovanjska	19	10	4	-	2	3
Oštra Luka	241	43	45	49	44	60
Podvidača	1	1	-	-	-	-
Sasina	1	-	1	-	-	-
Slatina	14	6	6	1	-	1
Stara Rijeka	28	11	11	2	1	3
Usorci	154	36	36	31	22	29
Hadrovci	8	3	3	1	-	1
Hazići	15	6	5	-	-	4
Halilovci	25	11	7	2	1	4
PALE - REPUBLIKA SRPSKA	7,158	1,435	1,845	1,406	1,500	972
Bjelogorci	41	15	11	8	5	2
Bljučestevac	89	17	24	18	14	16
Bogovići	25	8	13	4	-	-
Brdo	34	8	13	6	5	2
Brezovice	30	6	7	8	5	4
Brnjica	13	4	6	2	1	-
Buđ	18	10	8	-	-	-
Vinograd	16	5	6	4	-	1
Vlahovići	25	14	6	2	3	-
Gluhovići	1	-	-	-	1	-
Gornja Vinča	7	2	4	1	-	-
Gornja Ljubogošta	38	8	11	9	7	3
Gornje Pale	243	48	60	51	51	33
Gornji Pribanj	112	22	36	21	22	11
Gorovići	21	5	7	5	-	4
Gradac	5	2	1	-	1	1
Gute	21	5	7	1	3	5
Donja Vinča	4	1	1	2	-	-
Donja Ljubogošta	133	32	27	22	27	25
Jasik	48	14	18	4	6	6
Jahorina	13	4	3	4	2	-
Jelovci	39	7	10	8	7	7
Kadino Selo	67	14	19	10	8	16
Kamenica	2	2	-	-	-	-
Kosmaj	5	1	3	-	1	-
Kostreša	4	-	4	-	-	-
Kračule	20	1	5	6	3	5
Luke	7	2	3	2	-	-
Miošići	14	4	6	3	-	1
Modrik	11	3	6	2	-	-
Mokro	268	45	68	50	56	49

2. Households by number of household members, by settlement (continued)

Territory	Total	Number of household members				
		1	2	3	4	5 and more
Nehorići	48	13	18	10	3	4
Pavlovac	2	-	-	2	-	-
Pale	4,363	805	1,090	892	1,023	553
Podvitez	20	8	8	1	1	2
Podgrab	194	42	50	34	37	31
Podložnik	7	3	4	-	-	-
Podmedenik	2	1	1	-	-	-
Ponor	10	3	6	1	-	-
Prača	47	16	10	7	5	9
Prutine	53	13	12	11	7	10
Pustopolje	232	33	43	51	49	56
Radonjići	26	7	9	3	5	2
Rakite	2	-	-	1	1	-
Rakovac	281	48	59	60	74	40
Rogoušići	166	39	48	25	27	27
Rosulje	3	1	2	-	-	-
Saice	19	5	6	3	-	5
Sinjevo	91	15	24	16	17	19
Sjetlina	52	18	13	8	7	6
Srednje	2	1	1	-	-	-
Stajna	17	6	10	1	-	-
Stambolčić	17	11	2	1	2	1
Sumbulovac	21	6	6	7	-	2
Ćemanovići	69	15	18	16	10	10
Udež	2	2	-	-	-	-
Hotočina	37	15	12	3	3	4
Šip	1	-	-	-	1	-
PELAGIČEVO	1,787	498	520	241	233	295
Blaževac	127	43	29	18	19	18
Gornja Tramošnica	183	65	66	26	18	8
Gornje Ledenice	2	-	-	-	-	2
Donja Tramošnica	217	61	77	22	29	28
Donje Ledenice	16	4	6	1	3	2
Njivak	27	6	15	3	1	2
Orlovo Polje	34	3	7	9	5	10
Pelagićevo	845	207	228	110	123	177
Porebrice	127	37	31	24	12	23
Samarevac	54	22	9	6	11	6
Turić	155	50	52	22	12	19
PETROVAC	130	31	38	20	20	21
Bunara	2	1	-	1	-	-
Drinić	124	30	37	18	20	19
Klenovac	4	-	1	1	-	2
PETROVO	2,532	705	738	448	393	248
Kakmuž	672	170	214	119	99	70
Kaluđerica	46	19	19	3	1	4
Karanovac	404	100	105	82	66	51
Krtova	61	18	23	9	8	3
Petrovo	848	258	229	154	137	70
Porječina	202	60	60	33	32	17
Sočkovac	299	80	88	48	50	33
PRIJEDOR	27,961	5,263	6,507	5,378	5,482	5,331
Ališići	42	9	10	9	5	9
Babići	215	36	38	30	30	81
Bistrica	298	55	72	52	58	61
Biščani	229	25	39	38	57	70
Božići	55	24	20	9	2	-
Brdani	288	21	27	35	61	144
Brežićani	433	97	114	88	75	59

2. Households by number of household members, by settlement (continued)

Territory	Total	Number of household members				
		1	2	3	4	5 and more
Briševo	2	1	-	1	-	-
Busnovi	235	60	52	39	38	46
Veliko Palančište	147	29	49	20	23	26
Gaćani	108	25	34	16	17	16
Gomjenica	832	141	204	177	166	144
Gornja Dragotinja	121	36	41	14	9	21
Gornja Jutrogošta	67	19	29	10	3	6
Gornja Puharska	104	16	20	17	21	30
Gornja Ravska	26	8	7	4	3	4
Gornji Volar	15	4	1	2	4	4
Gornji Garevci	35	13	8	6	5	3
Gornji Jelovac	124	35	36	21	12	20
Gornji Orlovci	180	44	45	28	35	28
Gradina	183	54	46	22	36	25
Dera	263	32	49	44	59	79
Donja Dragotinja	170	43	27	40	28	32
Donja Ravska	26	14	6	5	1	-
Donji Volar	68	25	20	5	12	6
Donji Garevci	224	40	36	43	46	59
Donji Orlovci	679	89	154	133	152	151
Žune	48	23	13	4	4	4
Zecovi	127	25	21	20	24	37
Jaruge	67	13	12	10	9	23
Jelička	138	43	39	17	12	27
Jugovci	94	18	22	10	11	33
Kalajevo	26	7	7	4	4	4
Kamičani	635	43	63	83	162	284
Kevljani	229	20	15	34	49	111
Kozarac	1,088	111	195	186	245	351
Kozaruša	734	83	122	121	143	265
Krivaja	205	42	50	38	36	39
Lamovita	473	78	100	89	92	114
Ljeskare	133	36	25	22	20	30
Ljubija	798	227	224	131	115	101
Malo Palančište	37	3	17	8	5	4
Marini	53	16	22	4	4	7
Marička	358	88	89	55	57	69
Miljakovci	147	36	33	27	27	24
Miska Glava	150	55	44	19	18	14
Niševići	246	62	72	36	39	37
Ništavci	66	20	17	6	11	12
Omarska	982	161	237	186	225	173
Orlovača	942	117	208	235	240	142
Pejići	101	21	26	14	19	21
Petrov Gaj	278	58	58	43	56	63
Petrovo	459	61	91	80	104	123
Prijedor	10,254	2,122	2,657	2,302	2,016	1,157
Rakelići	205	42	51	39	34	39
Rakovčani	176	29	47	25	32	43
Raljaš	58	24	16	8	5	5
Rasavci	252	49	65	37	44	57
Rizvanovići	192	39	35	45	28	45
Saničani	167	21	34	29	32	51
Tisova	42	13	10	4	10	5
Tomašica	178	48	39	29	27	35
Tmopođe	699	105	126	100	151	217
Hambarine	335	42	75	55	70	93
Hrnići	150	13	23	22	38	54
Cikote	81	28	18	12	14	9

2. Households by number of household members, by settlement (continued)

Territory	Total	Number of household members				
		1	2	3	4	5 and more
Crna Dolina	76	20	22	13	11	10
Čarakovo	385	61	74	65	83	102
Čejreci	104	11	16	17	17	43
Čirkin Polje	798	121	185	183	180	129
Šurkovac	26	13	8	3	1	1
PRNJAVOR	12,166	2,737	3,135	2,133	2,110	2,051
Babanovci	68	11	22	16	11	8
Brezik	42	11	12	3	6	10
Velika Ilova	231	57	57	35	29	53
Vršani	128	34	31	19	20	24
Gajevi	42	8	6	5	11	12
Galjipovci	64	11	20	8	9	16
Gornja Ilova	249	58	58	42	33	58
Gornja Mravica	188	47	41	26	28	46
Gornji Vijačani	225	60	63	33	26	43
Gornji Galjipovci	80	13	19	14	17	17
Gornji Palačkovci	302	90	80	35	40	57
Gornji Smrtići	350	85	74	45	55	91
Gornji Štrpci	412	95	112	59	68	78
Grabik Ilova	184	36	60	18	26	44
Gusak	59	13	15	11	7	13
Doline	59	13	10	16	15	5
Donja Ilova	196	49	52	33	28	34
Donja Mravica	130	28	29	18	30	25
Donji Vijačani	418	101	123	47	65	82
Donji Galjipovci	135	24	32	24	23	32
Donji Palačkovci	146	45	46	16	19	20
Donji Smrtići	173	42	49	29	32	21
Donji Štrpci	370	85	98	64	58	65
Drenova	148	26	36	29	30	27
Jadovica	22	2	5	4	4	7
Jasik	96	18	24	18	17	19
Karać	38	6	13	7	7	5
Kokori	126	25	36	22	21	22
Konjuhovci	354	66	89	66	70	63
Kremna	298	61	78	55	45	59
Kulaši	172	51	40	27	23	31
Lišnja	324	72	79	55	62	56
Lužani	77	16	23	14	12	12
Maćino Brdo	78	14	17	13	18	16
Mravica	104	25	23	18	22	16
Mračaj	54	19	15	5	8	7
Mujinci	63	17	14	13	9	10
Naseobina Babanovci	214	24	52	47	58	33
Naseobina Lišnja	93	21	27	11	14	20
Naseobina Hrvučani	23	5	5	5	4	4
Novo Selo	31	8	9	6	2	6
Okolica	252	37	44	50	75	46
Orašje	78	29	18	9	8	14
Otpočivaljka	42	12	8	9	5	8
Paramije	63	20	14	7	7	15
Pečeneg Ilova	262	53	61	36	32	80
Popovići	218	56	61	45	29	27
Potočani	270	60	56	39	55	60
Prnjavor	2,902	594	765	674	619	250
Prosjek	102	35	19	14	12	22
Puraći	86	19	22	12	13	20
Ralutinac	14	3	3	1	3	4
Ratkovac	196	31	42	45	47	31

2. Households by number of household members, by settlement (continued)

Territory	Total	Number of household members				
		1	2	3	4	5 and more
Skakavci	79	20	21	12	8	18
Srpovci	62	19	18	9	7	9
Hrvačani	164	59	45	20	14	26
Crkvena	154	36	43	20	11	44
Čivčije	74	15	24	11	7	17
Čorle	142	30	42	26	22	22
Šarinci	197	59	56	30	19	33
Šereg Ilova	103	27	27	12	13	24
Šibovska	87	13	32	13	21	8
Štivor	53	18	20	8	1	6
RIBNIK	2,252	601	673	362	322	294
Busije	59	15	25	14	2	3
Velijašnica	74	15	22	13	12	12
Velije	37	7	10	8	6	6
Gornja Previja	43	11	14	6	9	3
Gornja Slatina	48	19	14	7	6	2
Gornje Ratkovo	80	22	25	12	9	12
Gornje Sokolovo	19	6	6	3	2	2
Gornji Vrbijani	185	61	61	29	13	21
Gornji Ribnik	266	72	70	51	50	23
Donja Previja	142	26	36	30	28	22
Donja Slatina	50	17	16	3	6	8
Donje Ratkovo	55	23	19	8	2	3
Donji Vrbijani	201	86	75	14	14	12
Donji Ribnik	130	24	33	23	27	23
Dragoraj	47	10	19	6	5	7
Zableče	198	31	59	44	34	30
Ljubine	13	4	8	-	1	-
Rastoka	244	59	64	32	44	45
Sitnica	68	18	25	6	8	11
Sredice	67	13	16	16	10	12
Stražice	53	17	16	8	6	6
Treskavac	23	8	8	4	-	3
Crkveno	21	10	6	4	1	-
Čađavica	129	27	26	21	27	28
ROGATICA	3,871	926	1,080	701	671	493
Agarovići	25	12	7	3	2	1
Babljak	21	3	6	4	3	5
Begzadići	18	9	4	2	3	-
Berkovići	16	3	6	4	-	3
Beći	12	3	4	2	1	2
Beheći	10	2	5	2	1	-
Bjelogorci	11	1	4	2	-	4
Blažujevići	27	13	3	4	3	4
Božine	21	7	11	2	-	1
Borika	48	15	14	6	5	8
Borovac	3	-	-	3	-	-
Borovsko	2	-	1	-	-	1
Brankovići	47	13	12	11	6	5
Brda	4	1	3	-	-	-
Brezje	10	1	4	2	3	-
Brčigovo	20	10	3	2	2	3
Burati	14	5	6	3	-	-
Varošiste	24	8	11	4	1	-
Vragolovi	13	9	4	-	-	-
Vratar	18	5	6	3	1	3
Vrelo	7	1	4	1	-	1
Vrlazje	8	3	3	-	2	-
Gazije	3	1	1	1	-	-

2. Households by number of household members, by settlement (continued)

Territory	Total	Number of household members				
		1	2	3	4	5 and more
Godomilje	2	-	2	-	-	-
Golubovići	5	2	3	-	-	-
Grivci	11	4	3	1	2	1
Guždelji	23	2	7	4	2	8
Gučevo	39	11	10	6	4	8
Dobrašina	14	6	5	2	1	-
Dobromerovići	4	1	-	2	1	-
Dobroušiči	8	3	4	-	1	-
Drobnići	32	15	6	3	2	6
Dub	6	3	2	-	1	-
Dumanjići	10	5	4	-	-	1
Đedovići	2	1	-	1	-	-
Žepa	44	11	12	5	7	9
Živaljevina	14	3	4	4	1	2
Živaljevići	11	6	3	1	1	-
Zagajevi	3	-	2	1	-	-
Zagorice	5	2	1	1	-	1
Zakomo	33	14	8	5	1	5
Zličina	11	6	1	1	1	2
Jarovići	4	1	3	-	-	-
Jasenice	2	-	1	-	1	-
Karačići	3	1	2	-	-	-
Kovanj	49	11	10	12	9	7
Kozarde	9	6	-	3	-	-
Kozici	12	4	6	-	2	-
Kopljevići	6	4	2	-	-	-
Kramer Selo	16	4	6	3	2	1
Krvojevići	7	4	1	-	-	2
Kujundžijevići	15	3	6	3	2	1
Kukavice	56	22	21	3	6	4
Kusuci	1	-	1	-	-	-
Lađevine	29	11	6	5	4	3
Laze	10	5	5	-	-	-
Lepenica	20	3	8	5	3	1
Lubardići	2	2	-	-	-	-
Ljubomišlje	2	-	1	-	-	1
Maravići	8	3	4	-	-	1
Mahala	1	1	-	-	-	-
Mesići	16	7	6	3	-	-
Mislovo	14	4	7	2	1	-
Obrtići	15	5	7	1	1	1
Okruglo	12	3	5	2	1	1
Osovo	51	19	9	8	7	8
Otričevo	5	1	3	1	-	-
Pavičina Kula	32	9	12	4	3	4
Pašić Kula	14	2	8	2	1	1
Pešurići	6	1	4	1	-	-
Pjjevčiči	24	9	11	1	1	2
Planje	7	-	4	1	1	1
Pljesko	2	2	-	-	-	-
Plješevara	136	20	33	27	26	30
Podgaj	16	7	3	-	6	-
Pokrivenik	3	1	1	-	1	-
Pribošijevići	14	5	5	1	-	3
Priječak	6	1	3	1	1	-
Prosječeno	1	-	1	-	-	-
Purtići	34	8	12	9	3	2
Radić	1	-	1	-	-	-
Radevići	12	5	5	1	1	-

2. Households by number of household members, by settlement (continued)

Territory	Total	Number of household members				
		1	2	3	4	5 and more
Rakitnica	9	3	2	-	1	3
Ribioc	5	-	3	1	1	-
Rogatica	2,216	416	551	461	493	295
Rusanovići	15	5	6	2	1	1
Sejani	95	20	29	12	17	17
Sjeverско	22	4	14	1	-	3
Sjemeć	9	6	2	1	-	-
Slap	7	3	1	-	2	1
Stara Gora	33	13	5	7	2	6
Stari Brod	11	6	4	1	-	-
Starčići	9	4	2	-	2	1
Stjenice	9	3	3	1	1	1
Stop	5	-	3	1	1	-
Strmac	8	2	5	-	-	1
Trnovo	1	-	1	-	-	-
Ferizovići	12	4	4	1	2	1
Čavčići	25	5	7	7	3	3
Čadovina	7	3	3	1	-	-
Čubrići	3	2	1	-	-	-
Šatorovići	4	1	3	-	-	-
Šena Krena	8	-	2	3	2	1
Šetići	13	4	6	2	-	1
Šljedovići	1	1	-	-	-	-
Šljivo	4	-	-	2	2	-
Štavanj	8	7	1	-	-	-
RUDO	2,847	654	812	503	522	356
Arbanasi	3	2	-	1	-	-
Arsići	24	8	9	4	1	2
Bare	3	1	2	-	-	-
Bijelo Brdo	27	4	9	8	2	4
Biševići	6	6	-	-	-	-
Bjelugovina	8	1	3	1	3	-
Bjelušine	45	9	9	7	7	13
Bovan	62	15	17	7	13	10
Božovići	27	8	9	6	2	2
Boranovići	91	19	24	19	19	10
Budalice	2	1	-	1	-	-
Vagan	16	2	4	3	3	4
Viti Grab	12	2	5	1	1	3
Gaočići	15	6	6	1	1	1
Gojava	78	16	18	18	23	3
Gornja Rijeka	32	6	10	3	5	8
Gornja Strmica	12	5	1	1	3	2
Gornje Cikote	3	1	-	1	1	-
Gornji Ravanci	3	1	-	1	1	-
Grabovik	18	7	8	1	1	1
Grivin	13	11	2	-	-	-
Danilovići	21	1	10	5	4	1
Dolovi	1	-	1	-	-	-
Donja Rijeka	57	8	12	9	18	10
Donja Strmica	10	4	6	-	-	-
Donje Cikote	22	5	7	4	2	4
Dorići	18	7	5	6	-	-
Dubac	7	2	4	-	-	1
Dugovječ	9	1	5	1	1	1
Zagrađe	2	-	-	-	1	1
Zarbovina	1	-	1	-	-	-
Zlatari	25	3	11	5	1	5
Zubanj	10	3	4	2	1	-

2. Households by number of household members, by settlement (continued)

Territory	Total	Number of household members				
		1	2	3	4	5 and more
Zubač	36	5	17	7	1	6
Janjčići	31	10	7	7	3	4
Knjeginja	110	23	32	19	29	7
Kovači	3	1	1	1	-	-
Kosovići	4	2	-	2	-	-
Kula	57	13	15	15	9	5
Ljutava	2	1	-	-	1	-
Međurečje	56	12	25	6	5	8
Mikavice	36	5	10	4	8	9
Mioče	94	10	16	17	25	26
Misajlovina	37	6	9	13	6	3
Mokronozi	169	34	53	32	26	24
Mrsovo	44	15	10	12	5	2
Nikolići	17	5	6	1	4	1
Obrvena	49	14	15	7	8	5
Omarine	47	8	15	13	5	6
Omačina	17	6	9	1	1	-
Oputnica	1	-	1	-	-	-
Orah	6	3	2	-	1	-
Oskoruša	14	5	4	-	-	5
Pazalje	1	-	1	-	-	-
Past	8	4	2	1	-	1
Peļjevići	4	3	1	-	-	-
Petačine	2	-	1	-	1	-
Plema	77	19	28	9	18	3
Polimlje	10	2	5	2	1	-
Popov Do	2	2	-	-	-	-
Pohare	1	-	1	-	-	-
Prebidoli	32	8	12	2	6	4
Pribišići	3	2	1	-	-	-
Prijevorac	15	3	3	4	1	4
Ravne Njive	7	1	3	1	2	-
Radoželje	12	4	4	3	1	-
Rakovići	8	1	6	-	-	1
Resići	62	12	17	9	13	11
Rudo	638	153	156	124	142	63
Rupavci	1	-	-	1	-	-
Setihovo	5	2	3	-	-	-
Sokolovići	9	2	4	1	2	-
Staro Rudo	31	12	6	4	3	6
Strgači	11	2	5	2	1	1
Strgačina	23	10	9	2	1	1
Trnavci	8	3	4	1	-	-
Trnavci kod Rudog	69	7	14	11	15	22
Uvac	129	27	31	25	27	19
Ustibar	70	9	27	10	17	7
Cvrkote	4	2	2	-	-	-
Čavdari	7	4	1	1	1	-
Džihanići	1	1	-	-	-	-
Štrpci	84	16	16	17	19	16
SOKOLAC	4,276	959	1,205	781	794	537
Baltići	144	27	37	27	34	19
Bandin Odžak	22	3	10	5	3	1
Banja Lučica	9	2	5	-	1	1
Barnik	10	5	4	1	-	-
Bereg	2	2	-	-	-	-
Bečari	15	4	4	5	-	2
Bijela Voda	7	2	3	1	1	-
Bjelasovići	8	4	2	-	-	2

2. Households by number of household members, by settlement (continued)

Territory	Total	Number of household members				
		1	2	3	4	5 and more
Bjelosavljevići	26	8	6	4	4	4
Borovac	7	1	3	3	-	-
Brejakovići	68	11	14	12	14	17
Bukovik	11	5	2	2	1	1
Vidrići	90	17	28	18	12	15
Vražići	27	3	12	5	2	5
Vraneši	17	7	5	1	2	2
Vrapci	24	6	9	5	3	1
Vrutci	6	3	1	1	1	-
Vrhbarje	4	-	4	-	-	-
Vrhovina	16	4	9	1	-	2
Vukosavljevići	20	6	6	3	1	4
Gazivode	45	7	16	10	7	5
Gornji Drapnići	14	5	5	3	1	-
Gornji Kalimanići	6	1	1	3	1	-
Gornji Poretak	2	1	-	1	-	-
Grbići	16	7	6	2	-	1
Gurdići	7	-	4	1	1	1
Donje Babine	9	3	2	-	3	1
Donje Gire	10	6	4	-	-	-
Donji Drapnići	19	5	7	3	2	2
Donji Kalimanići	25	12	4	4	2	3
Dugančići	1	1	-	-	-	-
Đedovci	15	11	2	1	1	-
Žljebovi	51	15	9	10	8	9
Žulj	10	3	5	1	-	1
Žunovi	10	6	2	1	-	1
Zagrađe	10	6	3	-	1	-
Imamovići	10	4	1	3	2	-
Jabuka	10	5	5	-	-	-
Jasik	3	1	2	-	-	-
Kadića Brdo	9	6	3	-	-	-
Kazmerići	1	-	-	-	-	1
Kalauzovići	47	14	19	7	4	3
Kaljina	9	2	4	2	-	1
Klečkovac	10	5	3	1	-	1
Knežina	86	20	17	21	17	11
Kolakovići	9	4	2	2	1	-
Košutica	32	4	14	9	1	4
Krajšići	1	-	1	-	-	-
Kruševci	20	6	9	5	-	-
Kula	25	7	9	6	1	2
Kusače	26	7	10	3	1	5
Kuti	21	7	6	4	2	2
Mangurići	14	6	6	1	1	-
Mandra	16	2	9	2	2	1
Margetići	33	6	12	6	3	6
Medojevići	12	6	4	1	-	1
Meljine	16	2	8	3	3	-
Miletine	6	2	2	2	-	-
Miletci	20	4	8	4	3	1
Mičivode	23	11	8	3	-	1
Nepravdići	7	5	2	-	-	-
Nehorići	15	4	5	1	3	2
Novo Selo	223	34	47	51	54	37
Novoseoci	5	2	2	1	-	-
Ozerkovići	8	4	4	-	-	-
Pavičići	6	5	1	-	-	-
Parževići	12	7	3	1	-	1

2. Households by number of household members, by settlement (continued)

Territory	Total	Number of household members				
		1	2	3	4	5 and more
Pediše	33	7	14	3	7	2
Pihlice	7	2	5	-	-	-
Pobratci	8	4	2	-	1	1
Podkrajeva	5	-	4	-	1	-
Podromanija	394	59	102	75	91	67
Preļjubovići	12	6	2	1	2	1
Prinčići	34	9	10	9	4	2
Pusto Selo	8	2	2	2	1	1
Ravna Romanija	83	18	28	10	10	17
Riječa	11	4	4	-	1	2
Rudine	7	3	2	1	-	1
Selišta	19	8	2	4	3	2
Sijerci	28	6	11	2	4	5
Smrtići	14	6	3	3	2	-
Sokolac	1,934	366	489	383	456	240
Sokolovići	12	4	5	-	1	2
Točionik	2	2	-	-	-	-
Turkovići	30	4	14	3	2	7
Hrastišta	3	2	1	-	-	-
Cvrčići	6	2	2	1	-	1
Čavarine	31	10	11	6	2	2
Čitluci	24	12	10	1	1	-
Džindići	6	3	3	-	-	-
Šahbegovići	22	8	12	1	-	1
Šaševci	14	3	6	2	1	2
Šenkovići	8	6	1	1	-	-
Širijevići	3	2	-	-	-	1
SRBAC	6,157	1,419	1,675	1,106	1,060	897
Bajinci	221	57	60	26	35	43
Bardača	69	11	26	14	3	15
Brezovljani	85	17	25	10	13	20
Brusnik	38	8	17	4	6	3
Vlaknica	57	18	22	5	5	7
Gaj	1	-	-	1	-	-
Glamočani	198	40	46	50	36	26
Gornja Lepenica	85	20	20	16	16	13
Gornji Kladari	113	26	31	20	10	26
Gornji Srđevići	142	21	38	23	29	31
Donja Lepenica	121	38	31	13	14	25
Donji Kladari	71	18	25	9	14	5
Donji Srđevići	99	21	18	24	19	17
Dugo Polje	101	28	31	11	22	9
Iličani	51	16	15	6	5	9
Inađol	282	53	77	58	60	34
Kaoci	191	50	43	32	33	33
Kobaš	208	59	69	26	34	20
Korovi	107	18	31	14	20	24
Kukulje	294	71	71	52	39	61
Lilić	87	29	25	14	12	7
Nova Ves	89	17	26	19	13	14
Novi Martinac	3	1	-	-	-	2
Nožičko	353	100	89	68	57	39
Povelič	363	91	105	55	63	49
Prijebljezi	151	41	32	29	21	28
Razboj Župski	106	31	16	17	19	23
Razboj Ljevcanski	264	54	71	38	34	67
Rakovac	2	-	1	-	1	-
Resavac	79	17	28	17	10	7
Selište	31	13	3	4	5	6

2. Households by number of household members, by settlement (continued)

Territory	Total	Number of household members				
		1	2	3	4	5 and more
Seferovci	85	17	25	13	17	13
Sitneši	304	69	83	45	54	53
Sitneši Mali	117	25	29	27	17	19
Srbac	1,059	225	314	236	213	71
Srbac Selo	287	48	66	68	75	30
Stari Martinac	118	28	40	14	16	20
Ćukali	91	15	16	19	18	23
Crnaja	34	8	10	9	2	5
SREBRENICA	3,792	681	741	620	735	1,015
Babuljice	18	3	2	4	3	6
Bajramovići	33	10	6	4	8	5
Beširevići	14	3	3	2	1	5
Blažijevići	2	-	-	2	-	-
Božići	19	2	1	2	5	9
Bostahovine	59	3	2	10	14	30
Brakovci	32	3	5	4	8	12
Brežani	34	5	10	11	2	6
Brezovice	11	1	1	1	1	7
Bujakovići	49	7	7	6	12	17
Bučinovići	53	4	3	11	15	20
Bučje	9	2	1	1	1	4
Velika Daljgošta	18	2	10	-	1	5
Vlogor	7	3	3	-	-	1
Gaj	58	15	16	12	6	9
Gladovići	24	4	1	4	4	11
Gođevići	4	-	-	1	3	-
Gornji Potočari	82	24	13	11	14	20
Gostilj	147	23	24	32	29	39
Dimnići	11	2	1	1	2	5
Dobrak	38	7	3	2	6	20
Donji Potočari	209	30	44	33	62	40
Žabokvica	56	8	12	8	10	18
Žedanjsko	34	6	3	7	8	10
Kalimanići	107	11	24	19	26	27
Karačići	16	6	6	-	2	2
Klotjevac	12	3	3	-	2	4
Kostolomci	53	8	15	9	11	10
Krnjići	11	-	1	3	2	5
Krušev Do	22	4	7	-	5	6
Kutuzero	11	1	2	-	4	4
Liješće	58	4	10	8	9	27
Likari	63	10	11	16	10	16
Lipovac	10	1	1	4	1	3
Luka	64	3	10	13	12	26
Ljeskovik	18	3	4	1	3	7
Mala Daljgošta	28	4	14	1	2	7
Međe	19	3	4	3	5	4
Milačevići	38	11	6	5	4	12
Mihoļjevine	1	-	-	1	-	-
Močevići	4	-	1	1	-	2
Nogačevići	18	1	3	4	5	5
Obadi	62	16	21	9	6	10
Opetci	22	1	2	2	4	13
Orahovica	31	7	9	4	5	6
Osatica	17	4	2	8	2	1
Osmače	72	11	13	10	18	20
Osredak	3	1	-	1	-	1
Pale	27	1	8	6	7	5
Palež	1	1	-	-	-	-

2. Households by number of household members, by settlement (continued)

Territory	Total	Number of household members				
		1	2	3	4	5 and more
Petriča	62	5	9	13	11	24
Peći	23	3	5	2	4	9
Pećišta	150	28	23	18	33	48
Podgaj	44	9	6	7	12	10
Podosoje	1	-	-	-	-	1
Podravno	46	10	12	11	3	10
Poznanovići	25	7	2	2	4	10
Postolje	12	6	1	1	2	2
Pribidoli	37	4	10	4	8	11
Pribojevići	18	1	2	3	6	6
Prohići	33	3	8	2	9	11
Pusmuljići	35	7	6	5	7	10
Radovčići	25	6	6	2	2	9
Radoševići	6	-	2	-	1	3
Rađenovići	29	3	6	5	7	8
Ratkovići	3	1	-	1	1	-
Sase	21	8	5	3	2	3
Skelani	219	33	36	43	40	67
Skenderovići	6	-	1	1	-	4
Slatina	29	2	4	4	5	14
Srebrenica	824	201	188	143	165	127
Staroglavice	11	2	2	1	1	5
Sulice	16	8	5	-	2	1
Sučeska	34	2	4	9	9	10
Tokoljak	20	5	3	2	2	8
Toplica	42	10	4	8	4	16
Urisići	16	2	5	2	4	3
Fojhar	28	5	9	2	6	6
Crvica	137	22	19	24	22	50
Čičevci	29	6	9	4	3	7
Šubin	2	-	1	1	-	-
TESLIĆ	13,255	2,884	3,484	2,517	2,318	2,052
Banja Vrućica	779	184	212	118	138	127
Bardaci	107	25	35	13	17	17
Barići	456	73	108	99	106	70
Bijelo Bučje	157	26	35	36	30	30
Blaževci	1	1	-	-	-	-
Blatnica	422	88	108	88	58	80
Buletić	594	136	190	100	82	86
Vitkovci	269	56	73	45	44	51
Vlajjići	126	42	31	11	24	18
Vrela	23	9	4	3	2	5
Gomjenica	201	30	42	40	53	36
Gornja Vrućica	146	37	42	22	21	24
Gornja Radnja	226	75	62	40	31	18
Gornje Liplje	168	47	44	26	19	32
Gornji Očauš	158	22	39	28	25	44
Gornji Ranković	233	55	40	40	47	51
Gornji Ružević	177	46	43	42	21	25
Gornji Teslić	604	104	127	116	136	121
Donji Očauš	82	16	19	21	8	18
Donji Ranković	305	54	78	57	62	54
Donji Ružević	445	75	103	94	95	78
Dubrave	14	3	2	1	1	7
Đulići	642	98	136	127	125	156
Žarkovina	107	29	21	21	13	23
Jasenova	80	21	23	12	14	10
Kalošević	9	3	2	1	1	2
Kamenica	365	29	62	81	102	91

2. Households by number of household members, by settlement (continued)

Territory	Total	Number of household members				
		1	2	3	4	5 and more
Komušina Gornja	12	7	3	1	-	1
Komušina Donja	57	26	25	5	1	-
Kuzmani	23	5	10	3	3	2
Lončari	8	5	2	-	-	1
Lugovi	6	1	3	1	1	-
Mladikovine	491	102	137	87	71	94
Mrkotić	8	1	2	2	-	3
Osivica	226	51	62	41	40	32
Parlozi	29	12	10	2	2	3
Piljužići	7	2	5	-	-	-
Pribinić	482	128	125	85	69	75
Radešići	86	25	23	20	6	12
Rajševa	130	29	33	28	24	16
Rastuša	255	78	81	44	20	32
Rudo Polje	254	46	67	45	57	39
Slatina	62	26	25	5	1	5
Stenjāk	355	53	95	72	72	63
Studenci	30	10	12	3	1	4
Teslić	2,664	607	719	628	518	192
Ugodnovići	146	30	35	23	27	31
Ukrinica	254	81	72	36	29	36
Čečava	593	141	199	78	73	102
Šnjegotina Gornja	181	34	58	26	28	35
TREBINJE	9,394	1,757	2,198	1,808	1,874	1,757
Arandelovo	26	3	4	7	3	9
Arslanagića Most	28	3	8	5	7	5
Baonine	1	1	-	-	-	-
Begović Kula	1	-	1	-	-	-
Bijelač	17	2	5	2	5	3
Bijograd	10	2	3	4	-	1
Bihovo	96	18	19	13	19	27
Bogojević Selo	10	7	2	-	-	1
Bodiroge	4	1	2	-	-	1
Borilovići	7	3	-	1	2	1
Brani Do	4	1	2	1	-	-
Brova	4	1	2	-	1	-
Bugovina	8	3	-	1	2	2
Budoši	8	3	2	-	2	1
Veličani	22	8	10	4	-	-
Velja Gora	3	2	1	-	-	-
Vladušići	3	2	1	-	-	-
Vlasače	1	-	1	-	-	-
Vlaška	2	1	-	-	1	-
Volujac	32	8	7	6	7	4
Vrpođe Ljubomir	80	6	13	20	22	19
Vučija	12	1	7	-	1	3
Gola Glavica	5	1	2	2	-	-
Gomiljani	33	9	7	7	1	9
Gornja Kočela	5	4	-	1	-	-
Gornje Vrbno	10	4	3	2	-	1
Gornje Grančarevo	12	6	1	2	1	2
Gornje Čičevo	9	-	2	2	3	2
Gornji Orahovac	10	3	5	1	1	-
Grab	33	13	9	5	3	3
Grbeši	5	1	3	1	-	-
Grkavci	1	-	-	-	-	1
Gmljani	15	5	10	-	-	-
Desin Selo	7	4	1	-	1	1
Diklići	1	1	-	-	-	-

2. Households by number of household members, by settlement (continued)

Territory	Total	Number of household members				
		1	2	3	4	5 and more
Do	9	5	3	1	-	-
Dobromani	5	3	1	-	-	1
Dodanovići	5	1	3	1	-	-
Domaševo	19	5	8	4	1	1
Donja Kočela	4	2	1	-	-	1
Donje Vrbno	3	1	1	-	1	-
Donje Grančarevo	6	1	2	2	1	-
Donje Čičevo	145	20	26	29	34	36
Donji Orahovac	5	3	1	-	-	1
Dražin Do	26	7	7	3	2	7
Dračevo	13	5	8	-	-	-
Drijenjani	5	3	2	-	-	-
Dubljeni	9	4	5	-	-	-
Dubočani	13	8	5	-	-	-
Duži	4	-	2	-	1	1
Đedići	4	2	1	-	1	-
Žakovo	18	7	2	2	2	5
Željevo	4	1	2	-	1	-
Župa	13	2	5	2	1	3
Zagora	3	1	1	-	-	1
Zgonjevo	23	6	6	2	3	6
Jazina	33	4	14	1	5	9
Janjač	2	1	1	-	-	-
Jasen	32	15	7	2	3	5
Jasenica Lug	3	2	-	1	-	-
Klobuk	8	2	2	1	1	2
Kovačina	5	2	3	-	-	-
Konjsko	13	6	4	-	2	1
Kotezi	7	3	2	-	2	-
Kraj	10	2	5	2	1	-
Krajkovići	2	1	1	-	-	-
Kremeni Do	7	5	1	-	-	1
Krnjevići	4	2	1	1	-	-
Kunja Glavica	12	4	4	2	-	2
Kučići	9	2	3	2	-	2
Lapja	73	22	24	10	7	10
Lastva	116	21	22	26	22	25
Lokvice	2	-	1	-	-	1
Lomači	1	1	-	-	-	-
Lug	3	-	1	2	-	-
Ljekova	4	-	3	1	-	-
Ljubovo	8	1	3	-	2	2
Mesari	3	2	1	-	-	-
Mionići	5	3	2	-	-	-
Morče	4	1	1	1	-	1
Mosko	21	5	4	4	2	6
Mrkonjići	7	3	2	1	1	-
Necvijeće	29	5	6	5	6	7
Ograde	6	1	1	-	1	3
Orašje Zubci	13	6	5	1	-	1
Orašje Površ	2	-	1	-	-	1
Orašje Popovo	4	1	2	1	-	-
Petrovići	2	2	-	-	-	-
Pijavice	9	6	2	1	-	-
Podosoje	24	10	10	2	-	2
Podstrašivica	3	-	2	-	1	-
Podštirovnik	7	2	4	1	-	-
Poljice Popovo	15	5	3	5	2	-
Poljice Čičevo	1	-	1	-	-	-

2. Households by number of household members, by settlement (continued)

Territory	Total	Number of household members				
		1	2	3	4	5 and more
Pridvorci	196	37	37	33	37	52
Prhinje	12	4	4	-	-	4
Rapti Bobani	2	1	-	1	-	-
Rasovac	58	7	17	12	11	11
Sedlari	4	2	1	1	-	-
Skočigrm	6	1	3	-	-	2
Staro Slano	8	2	2	2	1	1
Strujići	6	3	-	2	1	-
Taleža	13	3	6	1	2	1
Tvrdoš	9	2	4	3	-	-
Todorići	74	14	17	11	7	25
Trebijovi	5	-	3	2	-	-
Trebinje	7,527	1,275	1,703	1,521	1,619	1,409
Tuli	13	6	4	2	-	1
Tulje	17	8	4	3	2	-
Turmenti	7	4	3	-	-	-
Ubla	4	1	2	1	-	-
Uvjeća	1	-	1	-	-	-
Ukšići	44	16	6	6	6	10
Hum	7	2	4	1	-	-
Cerovac	3	1	1	-	-	1
Cicina	5	3	2	-	-	-
Šarani	1	1	-	-	-	-
Šćenica Ljubomir	2	2	-	-	-	-
TRNOVO - REPUBLIKA SRPSKA	800	211	243	146	122	78
Bogatići	10	2	4	1	3	-
Grab	4	4	-	-	-	-
Gračanica	1	1	-	-	-	-
Donja Presjenica	2	1	1	-	-	-
Zabojska	11	5	2	1	3	-
Jablanica	101	21	38	17	14	11
Kijevo	115	34	38	20	14	9
Klanac	26	7	12	3	2	2
Rajski Do	8	3	2	1	2	-
Tošići	103	23	34	16	23	7
Trnovo	363	99	90	79	53	42
Turovi	56	11	22	8	8	7
UGLJEVIK	4,867	949	1,063	791	1,010	1,054
Atmačići	132	21	18	24	26	43
Bogutovo Selo	120	34	36	14	24	12
Glinje	134	27	22	18	34	33
Gornja Krčina	62	17	18	11	7	9
Gornja Trnova	99	32	20	15	14	18
Donja Krčina	49	15	10	8	8	8
Donja Trnova	368	75	93	54	55	91
Zabrđe	467	78	95	71	106	117
Janjari	166	27	41	20	43	35
Jasikovac	31	2	5	6	11	7
Korenita	186	46	34	24	24	58
Maleševci	127	23	27	21	27	29
Mezgraja	168	52	36	28	26	26
Mukat Stankovići	113	23	33	14	24	19
Ravno Polje	192	35	47	30	35	45
Sarije	9	1	3	1	3	1
Srednja Trnova	159	26	27	21	24	61
Stari Ugljevik	254	51	76	48	39	40
Tutnjevac	322	75	68	34	49	96
Ugljevik	1,249	189	247	259	347	207
Ugljevik Selo	166	50	36	21	25	34

2. Households by number of household members, by settlement (continued)

Territory	Total	Number of household members				
		1	2	3	4	5 and more
Ugljevička Obrijež	294	50	71	49	59	65
FOČA - REPUBLIKA SRPSKA	6,544	1,538	1,823	1,231	1,204	748
Andelije	6	2	-	-	3	1
Bastasi	7	5	2	-	-	-
Beleni	15	6	7	1	1	-
Biokovo	69	20	18	16	5	10
Birotići	14	8	3	3	-	-
Bogavići	4	1	1	1	-	1
Borje	31	10	12	7	2	-
Borovinići	2	1	1	-	-	-
Brajjići	16	4	7	4	-	1
Brajkovići	2	1	-	1	-	-
Brod	151	42	37	32	27	13
Brusna	62	24	21	7	3	7
Budanj	40	5	20	7	4	4
Bujakovina	14	7	2	1	1	3
Bunovi	35	11	16	2	4	2
Velenići	25	7	5	9	2	2
Vikoč	4	1	1	2	-	-
Vojnovići	16	7	8	1	-	-
Vranjevići	11	2	7	1	-	1
Vrbnica	5	-	4	1	-	-
Vučevo	1	-	-	1	-	-
Govza	12	3	5	1	-	3
Godijeno	6	2	2	1	1	-
Gradac	69	7	29	14	12	7
Grandići	25	13	10	1	1	-
Grdijevići	8	1	4	-	2	1
Danićići	14	7	5	1	-	1
Dragojevići	50	9	20	7	10	4
Dragočava	36	11	13	7	3	2
Drače	14	8	3	1	-	2
Đeđevo	114	22	32	15	28	17
Željevo	10	1	7	1	-	1
Zavaít	64	27	29	7	1	-
Zakmur	20	12	8	-	-	-
Zubovići	53	8	8	9	17	11
Igoče	9	4	3	-	-	2
Izbišno	31	9	12	4	4	2
Jasenovo	1	-	1	-	-	-
Jeleč	74	29	18	10	8	9
Ječmišta	19	6	6	4	-	3
Jošanica	50	21	16	3	6	4
Kozarevina	9	4	3	2	-	-
Kozja Luka	27	12	13	2	-	-
Kolun	8	1	5	2	-	-
Kosman	1	1	-	-	-	-
Kratine	8	2	2	-	3	1
Krna Jela	7	1	2	2	-	2
Kruševo	52	15	18	10	3	6
Kunduci	41	7	13	6	6	9
Kunovo	5	1	4	-	-	-
Kuta	43	13	11	7	5	7
Ljubina	2	1	1	-	-	-
Mazoče	16	6	7	2	-	1
Marevo	13	6	7	-	-	-
Meštrevac	27	6	14	1	2	4
Miljevina	388	104	110	68	62	44
Mirjanovići	2	-	2	-	-	-

2. Households by number of household members, by settlement (continued)

Territory	Total	Number of household members				
		1	2	3	4	5 and more
Mješaji	51	16	13	3	4	15
Orahovo	105	27	22	14	22	20
Papratno	4	3	-	1	-	-
Patkovina	105	26	17	21	23	18
Paunci	23	11	5	3	2	2
Pojlice	10	3	1	1	2	3
Popov Most	25	7	7	3	4	4
Potpeće	35	8	17	8	1	1
Prevrac	67	11	18	12	15	11
Prijedel	30	12	14	3	1	-
Prisoje	3	-	3	-	-	-
Puriši	3	2	1	-	-	-
Radojevići	15	7	5	-	2	1
Rijeka	26	6	11	7	1	1
Rodijelj	12	4	2	1	4	1
Slatina	5	2	3	-	-	-
Sorlaci	1	-	-	-	-	1
Susješno	37	6	16	7	4	4
Tvrđaci	1	1	-	-	-	-
Tečići	6	3	1	1	-	1
Tjentište	40	12	15	7	4	2
Tođevac	5	2	2	1	-	-
Toholji	8	3	4	1	-	-
Trbušće	75	20	18	13	13	11
Čurevo	50	19	18	6	3	4
Faiši	7	2	4	1	-	-
Filipovići	20	10	5	2	3	-
Foča	3,752	721	921	813	855	442
Hum	3	-	2	1	-	-
Cvilin	14	3	7	3	1	-
Crnetići	1	-	-	-	1	-
Čelebići	23	6	10	2	1	4
Čelikovo Polje	3	2	1	-	-	-
Škobalji	3	1	2	-	-	-
Štović	72	18	22	8	11	13
Šuljci	46	20	21	3	1	1
HAN PIJESAK	1,390	377	429	247	205	132
Babine Gornje	6	1	4	1	-	-
Berkovina	3	1	-	-	1	1
Brložnik	12	4	5	-	1	2
Gođenje	37	15	11	5	5	1
Japaga	73	17	14	14	20	8
Jelovci	13	5	4	1	1	2
Kraljevo Polje	152	38	52	23	20	19
Kram	27	10	6	6	3	2
Krivače	10	6	1	2	-	1
Kusače	31	4	13	5	4	5
Malo Polje	23	9	5	2	3	4
Mrkalji	43	13	15	4	6	5
Nevačka	45	13	16	8	3	5
Nerići	11	5	6	-	-	-
Pjenovac	23	8	6	4	4	1
Plane	14	3	5	4	2	-
Potkozlovača	12	4	8	-	-	-
Podžeplje	41	12	16	8	4	1
Ravanjsko	14	6	4	1	1	2
Rijeke	15	5	5	2	-	3
Rubinići	11	1	6	2	2	-
Stoborani	22	6	11	2	2	1

2. Households by number of household members, by settlement (continued)

Territory	Total	Number of household members				
		1	2	3	4	5 and more
Han Pijesak	699	174	197	148	119	61
Džimirje	53	17	19	5	4	8
ČAJNIČE	1,662	359	438	296	293	276
Avlija	18	6	6	2	2	2
Batkovići	29	11	15	1	1	1
Batovo	18	3	8	1	2	4
Batotići	103	28	22	18	15	20
Bezujno	20	3	6	3	3	5
Borajno	48	11	16	5	8	8
Brezovice	14	4	5	2	3	-
Bučkovići na Bezujanci	53	4	12	6	13	18
Glamočevići	21	6	9	3	2	1
Gložin	17	3	2	7	3	2
Đakovići	31	8	12	6	5	-
Zaborak	52	14	19	6	3	10
Išsar	5	1	1	3	-	-
Kamen	34	6	7	6	4	11
Kapov Han	41	7	12	5	5	12
Karovići	18	2	6	4	2	4
Krstac	2	-	2	-	-	-
Lađevci	3	2	1	-	-	-
Luke	79	19	14	14	11	21
Međurječje	28	8	6	3	5	6
Metaljka	1	-	1	-	-	-
Milatkovići	24	7	10	4	-	3
Miljeno	96	18	24	19	17	18
Mištar	12	1	5	2	3	1
Podavrelo	11	1	6	1	1	2
Ponikve	30	15	8	6	1	-
Prvanj	9	-	4	1	1	3
Slatina	9	4	1	2	1	1
Staronići	39	6	9	12	9	3
Stopići	2	1	-	-	1	-
Sudići	10	-	3	1	3	3
Todorovići	24	9	9	2	2	2
Trpinje	18	7	5	2	4	-
Tubrojevići	9	2	1	2	1	3
Hunkovići	10	4	3	3	-	-
Čajniče	724	138	168	144	162	112
ČELINAC	5,009	894	1,239	966	998	912
Balte	47	3	15	11	11	7
Basići	15	8	5	-	1	1
Branešci Gornji	145	36	47	26	17	19
Branešci Donji	179	36	38	29	33	43
Brežičani	120	20	24	21	27	28
Vijačani Gornji	121	25	32	20	17	27
Grabovac	178	34	37	41	28	38
Dubrava Nova	6	1	1	1	1	2
Dubrava Stara	217	42	72	36	31	36
Jošavka Gornja	147	33	32	26	27	29
Jošavka Donja	246	40	64	48	51	43
Kablovi	42	13	9	5	7	8
Kamenica	12	2	4	1	1	4
Lađevci	107	28	31	10	16	22
Lipovac	52	22	13	8	6	3
Markovac	54	5	18	11	14	6
Memići	44	7	16	6	7	8
Mehovci	5	3	-	1	1	-
Miloševo	108	17	26	26	19	20

2. Households by number of household members, by settlement (continued)

Territory	Total	Number of household members				
		1	2	3	4	5 and more
Opsječko	363	55	79	66	80	83
Popovac	57	17	19	7	5	9
Skatavica	25	7	6	4	4	4
Crni Vrh	165	36	40	23	29	37
Čelinac	1,676	239	401	364	417	255
Čelinac Gornji	175	39	35	36	39	26
Šahinovići	37	10	9	6	5	7
Šnjegotina Velika	178	30	44	37	25	42
Šnjegotina Donja	116	29	30	20	19	18
Šnjegotina Srednja	187	29	50	42	26	40
Štrbe	185	28	42	34	34	47
ŠAMAC	5,609	1,279	1,322	985	899	1,124
Batkuša	206	41	52	43	25	45
Brvnik	87	28	18	13	9	19
Gajevi	146	37	28	24	19	38
Gornja Slatina	307	63	82	55	40	67
Gornji Hasić	147	29	26	26	23	43
Grebnice	126	18	29	18	28	33
Donja Slatina	162	35	48	26	22	31
Donji Hasić	90	26	22	14	13	15
Zasavica	85	16	14	8	14	33
Kornica	112	27	26	21	17	21
Kruškovo Polje	198	47	38	43	28	42
Lugovi	122	11	29	22	28	32
Novo Selo	129	17	30	30	19	33
Obudovac	811	209	174	119	126	183
Pisari	156	45	39	20	22	30
Srednja Slatina	152	26	43	27	21	35
Tišina	315	74	83	60	47	51
Crkvina	422	106	100	63	69	84
Šamac	1,736	401	415	331	316	273
Škarić	100	23	26	22	13	16
ŠEKOVIĆI	2,517	636	743	433	420	285
Akmačići	11	4	4	2	1	-
Aščerići	73	12	22	9	9	21
Bašići	17	7	2	1	2	5
Betanj	65	16	19	13	11	6
Bobari	3	-	3	-	-	-
Velika Njiva	97	27	18	18	9	25
Vidakovići Vrela	43	21	8	6	5	3
Vrelo	75	20	25	12	5	13
Dobrić	32	6	12	5	5	4
Dole	27	10	10	3	1	3
Đurići	23	9	8	2	4	-
Zupci	18	8	7	1	2	-
Javor	54	10	24	9	6	5
Jelačići	3	1	2	-	-	-
Kalabače	64	29	13	3	7	12
Kaštjeļ	64	24	22	14	2	2
Korijen	30	12	8	5	3	2
Majdan	8	4	3	1	-	-
Markovići	36	18	12	2	3	1
Milovanovići	17	5	4	5	2	1
Paprača	45	9	11	6	10	9
Petrovići	14	4	6	3	1	-
Plazače	39	9	12	6	6	6
Pobedarje	69	14	25	15	10	5
Podpola	13	3	7	2	-	1
Raševo	13	2	9	-	1	1

2. Households by number of household members, by settlement (continued)

Territory	Total	Number of household members				
		1	2	3	4	5 and more
Selište	34	13	12	4	1	4
Strmica	59	19	25	9	1	5
Stupari	106	20	25	20	27	14
Sučani	225	43	55	46	55	26
Tepen	130	21	38	23	36	12
Trnovo	76	19	20	18	11	8
Tupanari	58	9	18	15	10	6
Udbina	272	66	81	33	56	36
Čanići	17	5	6	3	2	1
Džanojevići	85	21	21	15	17	11
Šekovići	502	116	146	104	99	37
ŠIPOVO	3,665	800	1,018	676	669	502
Babin Do	55	19	17	9	5	5
Babići	67	26	22	9	2	8
Bešnjevo	61	16	15	10	10	10
Brdo	32	8	11	4	3	6
Brđani	77	21	22	11	15	8
Vagan	41	14	18	1	4	4
Vodica	44	18	11	5	2	8
Volari	86	20	23	13	13	17
Vražić	95	17	18	19	29	12
Gorica	4	2	1	-	1	-
Gornji Mujdžići	76	23	23	13	7	10
Grbavica	12	3	5	4	-	-
Greda	14	6	4	-	2	2
Donji Mujdžići	74	14	20	18	17	5
Dragnić	42	9	11	11	6	5
Dragnić Podovi	33	15	15	2	-	1
Duljci	80	26	22	14	11	7
Đukići	49	17	14	4	8	6
Jusići	30	11	10	6	2	1
Kneževići	4	1	3	-	-	-
Kozila	8	1	5	-	1	1
Krčevine	12	5	3	2	1	1
Lipovača	53	13	16	11	4	9
Lubovo	17	4	4	4	2	3
Lužine	103	15	19	29	15	25
Ljuša	7	1	6	-	-	-
Majevac	67	19	15	16	11	6
Močići	7	4	2	-	-	1
Natpolje	30	10	15	5	-	-
Olići	35	7	16	4	5	3
Podobzir	17	6	5	2	2	2
Podosoje	37	14	13	6	2	2
Popuže	10	4	3	3	-	-
Pribeljci	98	37	34	14	6	7
Sarići	422	51	88	102	109	72
Sokolac	55	19	16	9	6	5
Stupna	68	20	18	10	13	7
Todorići	81	18	24	18	6	15
Čifluk	222	34	61	36	45	46
Čuklić	31	8	17	4	-	2
Šipovo	1,309	224	353	248	304	180